In Three Parts—40 Pages
PART I—TELEGRAPH SHEET—16 PAGES

The Los Angeles Times

"Sail on, sail on, and on and on."

GREATER SOUTHERN CALIFORNIA

...DAY MORNING. Vol. XLII. JULY 3, 1923.

Liberty Under Law—Equal Rights—True Industrial Freedom

...RENCH BEGIN SEIZURE OF PRIVATE PROPERTY

...comotives From Krupp Works, Steel Plants and Mines Taken From Germans

[BY CABLE AND ASSOCIATED PRESS]

DUESSELDORF, July 2.—The first seizures under Gen. ...'s decree giving the occupation forces power to take ...private property for reparation purposes were announced ... Three plants were taken over by the French, the first ...a branch of the Krupp locomotive works at Segeroth, a ...station near Essen.

...new locomotives were ...at these works, which now ...supplied with the manufac... of locomotives instead of big ... Reports from Berlin state ...capital was greatly ex... by messages that the ...works in Essen had been ...ed, but the dispatches ap... were founded on this ...of a comparatively small ...

...other plants seized were the ...Krupp Hutte Steel Works ...Duisburg, with branches ...the Ruhr, employing ...men, and the Wermanns... ...factory, part of the great ...works, near Dortmund.

COAL MINES TAKEN

...dition to taking over these ...private plants in the Ruhr, ...has seized the German gov... repair shops and round... ...near Nied, in the Frankfort ...the largest repair shops in ... Eighty-six locomotives ...found in the roundhouse. ...coal mines also have been ...over in the Langendreer dis...

...connection with the killing of ...men at Duisberg for disre... the curfew order, it is now ...that he was shot by a ...patrol and not by the Bel...

ALLIES UNCERTAIN

...[BY CABLE AND ASSOCIATED PRESS.]

...DON, July 2.—While re... ...independent British action ...operations settlement with ... are characterized as ..., it was authoritatively ...that they are not wholly ..., and should the French ...the British questionnaire ...an outline of the French ...form a basis for nego... ...the Cabinet is likely to ...for immediate considera... ...dependent action. It is ...however, that reports ...American pressure upon ...a settlement of the war ...wholly inaccurate as far ...officials are concerned ...has been no intimation ...Washington that the United ...would join or receive such a ...sympathetically.

...anxiously awaited French ...the questionnaire is ex... Wednesday after the Bel... ...formally resumes ...following the recent crisis. ...De Staniaire, the French ...visited the Foreign ...this afternoon, but the con... ...there was said to be lim... ...subjects connected with the ...peace conference.

COMMONS ANXIOUS

...members of the House

(Continued on Second Page)

AMERICAN AT GENEVA TALKS LOAN

J. A. Logan, Jr., Confers With Subcommittee on Proposed Aid to Greece

[BY CABLE—EXCLUSIVE DISPATCH]

GENEVA, July 2.—Col. James A. Logan, Jr., the new American reparations commission delegate, is here conferring with a subcommittee, which is confident of succeeding in floating a loan to Greece of $50,000,000 guaranteed by a dozen members of the league to care for 1,000,000 refugees.

It is expected that the United States will participate in a large slice of the loan and the Geneva Control Commission, headquartered at Athens, operating refugee camps, will administer disbursements.

The subcommittee agreed that the Greek government alone would be unable to obtain a cent of credit with the League's indorsement.

Despite Holland's rejection of regional alliances among groups of European powers as guarantees, permitting a federation of armaments, Lord Robert is optimistic that the plan will be adopted and the various League subcommissions dealing with armaments, including a score of military, diplomatic and economic experts, are on hand to give advice.

Forest Fire Is Racing Toward Nevada Capital

[BY A. P. NIGHT WIRE]

RENO (Nev.) July 2.—Fifty prisoners from the State Prison helped fight a forest fire in Vesys Canyon, a mile and a half from Carson City this afternoon. The blaze already has burned over a square mile of heavily wooded country and is threatening valuable ranch property near Carson.

A north wind is sweeping the flames toward Carson, the State capital. Within the threatened area is the town reservoir.

The timber on the water shed whence Virginia City gets its supply, also is said to be threatened.

...E DAY'S NEWS SUMMED UP

...HER: Clear. Wind at 5 ...southwest, velocity, 6 miles. ...meter, highest, 80 deg.; ...57 deg. Forecast: For ...ties and vicinity: Tuesday ...for complete weather data, ...page of this section.

...ORLD. A digest in Spanish ...most important news events ...day will be found on the ...page of this section of The ...

...ANGELES HARBOR NEWS. ...news of the arrivals and ...of vessels in and out of ...Angeles Harbor will be found ...Page 4, Part I.

...CITY. R. A. Odell was ...president of the City Board ...Education and the resignation ...W. J. Lickley as assistant ...superintendent of schools was ac... ...on the first business after ...vacation.

...Women's City Club was told of ...menace from crime and what the ...Women's Crime Commission ...is doing to do to abate it.

...plans for improvements and en... ...cost at St. Vincent's Hospi... ...$1,250,000 were revealed.

...Senator Follette won a second ...decision when court sustained a de... ...to the charge of bribery ...him.

...Mrs. Workman was elected head ...of the City Council on the ...ballot. In a speech he out... ...program of civic im... ...which the Councilmen ...Christ took oath of office ...four term. City Attorney ...Auditor also entered on ...duties.

...Cogan fought off negro who at... ...to attack her in a deserted ...road.

...Mrs. Cogan was to meet chil... ...Times Junior Club party ...for Saturday at Colum... ...Other features arranged ...announced.

...Visitors from South American ...countries were honored guests at ...the G. A. R. American Historical ...and Motion-Picture Indus... ...Pictures were thrown open. ...Colonel McKee of the Harbor ...sent a letter to the City ...urging unity among mem... ...of the board, pointing out ...that was to be accom...

...PACIFIC SLOPE. More than 500 ...who arrived at San ...Francisco as outcasts from Rus... ...sought admission to this ...country, although none was provid... ...with passports.

Fire originating in a store destroyed an entire business block at McKittrick, Kern county, with an estimated loss of $75,000.

Secretary of Interior Work expressed willingness to spend money for Columbia Basin reclamation project provided Congress appropriates money.

Legality of last State budget bill was to be tested through suit in courts.

Report from Idaho indicated Senator Borah would have the hardest fight of his life to retain his seat in the upper house.

Dempsey-Gibbons heavyweight fight at Shelby called off by Jack Kearns after desperate efforts to raise funds collapse.

President Harding urged development of nation's resources in address at Spokane.

Artillery units of the State National Guard were to arrive tomorrow for a two weeks' training period at Fort MacArthur.

WASHINGTON. Department of the Interior announced opening for homesteading of 110,000 acres in States of West, with veterans of World War having first choice.

Senator Smoot declared he saw no reason for downward revision of taxes now, despite financial showing of the nation.

GENERAL EASTERN. Thousands of foreigners seeking admission to United States will be obliged to return to native countries.

FOREIGN. French occupation forces began seizure of private German property to satisfy reparation demands.

Four of the largest submarines ever constructed were provided for in the French navy budget just adopted.

London impatiently waited word from Paris on Lord Curzon's questionnaire.

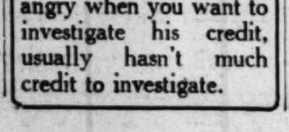

The man who gets angry when you want to investigate his credit, usually hasn't much credit to investigate.

Fight News

DEVELOP NATION'S RESOURCES FOR LIVING GENERATIONS, SAYS HARDING

People of Inland Empire Hear President Speak in Favor of Projects Proposed for Western States and Alaska

BY ROBERT B. ARMSTRONG
[EXCLUSIVE DISPATCH]

SPOKANE (Wash.) July 2.—President Harding conquered the Inland Empire today and started the day by running an electric locomotive on the Chicago, Milwaukee and St. Paul Railroad, bringing the train to a stop at Avery, Mont., where electricity was abandoned for the old steam locomotive for the rest of the trip to Spokane. The President was in fine spirits and delighted with his trip to the Yellowstone and he made a number of speeches to large and enthusiastic crowds in the Inland Empire towns through which he passed.

As engineer of the electric locomotive he was on the wrong end of the train to make a talk to several hundred at Avery and had to hurry back to his special car. The crowd was as good-natured as the President and cheered his informal address with much enthusiasm.

Thousands of ranchers and their families from the various States of the empire drove long distances to reach Spokane, where the President delivered his only formal address of the day. When the President arrived at the station, Mrs. Walter Sheik as Miss Spokane, a charming brunette, formally presented the freedom of the city to the Chief Executive and Miss Elisabeth Thomson of Lewiston, Idaho, as the Princess Columbia of the Inland Empire presented Mrs. Harding with a gorgeous bouquet of American Beauties.

MOTOR PARADE

A motor parade through the city, to the site of the great dam in the suburbs which will impound water for the Columbia Basin irrigation project and a visit to the Veterans' Hospital preceded a formal reception to the President and Mrs. Harding at the Hotel Davenport.

The State Armory, seating more than 3000, was inadequate to admit the throng of people who surged about the building eager to hear the President speak. Long before the hour set for the address, the streets leading to the Armory were filled with citizens anxious to hear President Hard-

(Continued on Second Page)

WORK GIVES APPEAL IN BASIN PLAN

Northwest is Urged to View Columbia Project in Practical Way

[BY A. P. NIGHT WIRE]

SPOKANE, July 2.—Secretary of Interior Work appealed tonight to the people of the Northwest to view the Columbia basin project in a "practical" way and remember that before the Federal Government could loan money necessary to reclaim the 2,000,000 acres in the basin, Congress would have to legislate to make the funds available.

"I am willing to spend the money," Mr. Work said, addressing members of the Columbia Basin Irrigation League, "but before I can do that your legislators must vote it."

Mr. Work referred to President Harding, with whom he is traveling to Alaska, as the "greatest reclamationist in history," and said the Chief Executive was "in most cordial sympathy with the development of the West."

The Interior Secretary told his audience that the presidential party had found in Idaho bitter complaints from farmers who "were unable to sell products at a profit."

There was a feeling also in some sections of the country, Secretary Work continued, which probably would be voiced in Congress by opponents to the opening of new reclamation projects, that the acreage now under production should not be extended until they became more profitable to their owners than they are now.

BRITISH ARMY CAPTAIN TO BE CREMATED HERE

Funeral services for John Montgomery Fiddes, former captain in the British army, and said to have had a brilliant war record, will be conducted Thursday afternoon at the Ruppe mortuary. Capt. Fiddes died Sunday following a prolonged sickness contracted during the war. He was 38 years of age. No relatives of Capt. Fiddes are known to be in this country, but he is said to have two sisters in England. He came to California several months ago to recover his health, but was too weak for hope of recovery. His remains will be cremated in accordance with orders received from an institution in New York.

PARIS PLANS FOUR GREAT SUBMARINES

Craft Provided for in Naval Budget Adopted; Thirty Others to be Built

[BY CABLE—EXCLUSIVE DISPATCH]

PARIS, July 2.—Four 2400-ton, long distance cruising submarines, the largest in the world except for a single 2800-ton submarine which Great Britain launched last week, were provided for in the 1,000,000,000 franc ($62,500,000) naval budget voted yesterday.

These four submarines will cost at least 30,000,000 francs ($1,750,000) each. Construction probably will be started this year.

The budget also provided money for thirty 1100-ton submarines to cost 15,000,000 francs ($937,500) each.

These two classes of submarines comprise the second stage of the present French naval building program adopted last year.

The first stage of the submarine program comprised six 1100-ton submarines at 15,000,000 francs each and six 600-ton submarines at 8,500,000 francs each, all of which now are under construction.

APPRECIATE UNITED STATES

Refugees From Land of Bolshevism Without Passports Expect Admittance at Bay City

BY LINTON WELLS
"Times" Staff Correspondent
[EXCLUSIVE DISPATCH]

SAN FRANCISCO, July 2.—More than 300 years ago a weary intrepid band of voyagers branded heretics because they would not bide by the religious laws of their countries, dropped to their knees on the rock-bound coast of New England and offered up a prayer of thanksgiving for their deliverance from bondage.

Today this scene was re-enacted on Angel Island in San Francisco Bay, when 536 men, women and children, Russian refugees, who rebelled against the dictates of their murdering, usurping rulers, landed at the United States immigration station from the Army transport Merritt to await their admission into this country.

For nine years these pilgrims have seen nothing but butchery, plague, starvation and other attendant horrors of war. And their prayers came from hearts filled to overflowing. Noblemen and serf alike rubbed shoulders as did their wives and children. With the terrors which have beset them still fresh in their minds, but with a determination to forget and face the future bravely, the refugees are today hopefully awaiting their admission into the United States.

FEW HAVE PASSPORTS

Few of them have vised passports or papers of any description, but to aid them in obtaining admission the immigration authorities have appealed to the State Department for waivers. Once the State Department grants the waivers, as it probably will, local of-

(Continued on Fourth Page)

DEMPSEY-GIBBONS FIGHT CALLED OFF BY KEARNS

Battle at Shelby Collapses After Last Desperate Efforts to Raise Funds Fail

BY HARRY NEWMAN
[EXCLUSIVE DISPATCH]

GREAT FALLS (Mont.) July 3.—Shortly after Kearns had yelled that the fight was off and most of the newspaper men had scurried to the telegraph offices Maj. J. E. Lane, chief of the committee in charge of fight arrangements hurried into Kearns' office and after a hasty consultation it appeared that the fight was back on the calendar again. Lane is closeted behind locked doors with Kearns with the newspaper men excluded.

GREAT FALLS (Mont.) July 3.—The proposed fight between Jack Dempsey and Tommy Gibbons was declared off shortly after midnight by Jack Kearns, bringing to an end the fiasco that has brought the boxing game into disrepute.

Kearns made an effort to save the fight at the last minute when he offered to take $50,000 as his end, but the committee in charge of the contest reported that it could not raise even $50,000 and Kearns immediately called the fight off.

Kearns gave the committee plenty of time to consider his offer to go ahead with the fight for $50,000, but George H. Stanton, an associate with Maj. Lane and Judge Roy Ayers, told Kearns there was little chance of getting the money together and Kearns put the crusher in the whole works.

It has been reported early in the evening that Jim Johnson, Mayor of Shelby and one of the original promoters, had left Shelby with $25,000 to turn over to Kearns, but Johnson never did show up with the money. On the contrary Johnson hid himself in the office of George H. Stanton, where it was announced that Johnson did not have any money and so far as he knew there would be no more overtures made to Kearns to have the battle take place.

Kearns waited and waited but no word came from the committee as to whether they intended to come through.

Shortly after midnight Mr. Stanton came to Kearns's office and after some talk of compromises, etc., Kearns took the bull by the horns and declared the fight off.

During the dicussion between Kearns and Stanton, Kearns made it clear that he was willing to gamble with the gate if Stanton and his associates would gather $50,000 by noon tomorrow.

Mr. Stanton said that he could not guarantee that the committee would be able to collect the necessary funds, and said further that the committee of which he was a member with Maj. Lane and Judge Ayres ceased functioning and that he was sure that no effort would be made by them to collect the required amount.

There was no head nor tail to the whole thing while Kearns and Stanton talked. For a minute it looked as though Loy Molumby, the original promoter, was back in charge, but when it came to calling off the fight Molumby was not considered in the matter.

Kearns told the newspapermen that no overtures had been made during the evening and that not one cent of money to effect any kind of a settlement of the tangle had been offered.

FOREIGNERS OVERCROWD NEW QUOTAS

Thousands of Immigrants Will Knock at Portals of Uncle Sam in Vain

[BY A. P. NIGHT WIRE]

NEW YORK, July 2.—The number of immigrants who have been examined and allowed to enter the United States since the new alien quota opened Sunday passed the 3000 mark today.

Some 9000 others still are being held at the immigration station or are waiting aboard ships for their examinations. Thousands will be sent back over the long miles without ever setting foot in the United States. Liners continued to arrive today and were held in the bay by fog, while the passengers leaned over the rails trying to get a glimpse of the land of promise.

The quotas for Asia and Africa already have been filled, according to Deputy Immigration Commissioner Uhl, and many more will be exhausted when the ships now in port have been examined. Among these will be the Greek, Turkish, probably the Swedish and Italian, and six or eight small European countries.

Aliens are arriving faster than they can be examined and several ships scheduled to leave deposited their passengers on the piers, where they are guarded by the immigration officials.

Commissioner Curran stated that the aliens were of an exceptionally good class, and that about 75 per cent were being passed without delay.

Gen. Gouraud of France Invades New York City

[BY A. P. NIGHT WIRE]

NEW YORK, July 2.—Gen. Henri Joseph Eugene Gouraud, of France, war-time commander of the Rainbow Division, the "Iron Man of the Argonne," saw New York today. Accompanied by army officers who once campaigned with him, he invaded the city hall, penetrated the strongholds of the financial district, scaled the Woolworth tower, and concluded by paying his respects at the Tomb of Grant on Riverside Drive.

The one-armed general came to attend the Rainbow convention at Indianapolis on the 15th inst. The freedom of the city was bestowed upon him in behalf of the Mayor.

One Dies, Many Hurt in French Grand Prix Crash

[BY CABLE AND ASSOCIATED PRESS.]

TOURS (France) July 2.—One person was killed and fourteen were injured, two seriously, during the running of the automobile Grand Prix here today, which was won by Seagraves, driving a Sunbeam car.

The accident occurred at the hairpin turn. The Deviscaya entry failed to make the curve on the first round, ran into a fence and then collided with a tree, plowing through part of the crowd.

OFFERS BIG SUM FOR WORLD PEACE PLAN

[BY A. P. NIGHT WIRE]

NEW YORK, July 2.—A prize of $100,000 is open today to the American with the best practicable plan for the co-operation of the United States with other nations for the attainment and preservation of world peace.

Edward W. Bok of Philadelphia, former editor of the Ladies' Home Journal, is the donor of the prize — to be known as the American peace award—and said to be one of the most princely ever offered as a reward for a noncommercial idea.

The award will be given in two parts. The first $50,000 will be paid for the idea itself, while the second will be given when the practicability of the idea is proved. Such demonstration, it is said, will consist either in adoption by the United States Senate or by a convincing popular endorsement.

Although a policy committee for the administration of the prize has been selected, the jury which will pass upon plans and make the award has not been chosen. Plans must be before the committee not later than November 15.

Youth Shoots Self With Rifle Before Father

By a "Times" Staff Correspondent

LONG BEACH, June 2.—Drawing a 22-caliber rifle from the bed covers during an argument with his father tonight, Harold Arbor, 21 years of age, 1220 West Ocean Boulevard, shot himself in the left breast before his father was able to restrain him, according to the report to police. The youth was taken to Seaside Hospital where Police Surgeon Rogers said he will recover. The bullet was deflected by a rib, it was said.

Police stated the youth has been in ill health and that he and his father were engaged in a dispute when the attempted suicide took place.

SEES NO TAX REVISIONS

Smoot Says Levy Will Stand

Financial Condition Does Not Warrant Changes, Senator Asserts

Predicts Passage of Bonus Bill; To Visit Europe on Debt Problems

BY ARTHUR SEARS HENNING
[EXCLUSIVE DISPATCH]

WASHINGTON, July 2. — Notwithstanding the unexpected improvement in the financial condition of the Treasury, Senator Smoot, (Republican, Utah,) who will be the new chairman of the Senate Finance Committee, said today that he does not believe that any general downward revision of taxes is justified in the next session of Congress.

Senator Smoot predicted that a soldiers' bonus bill would be passed in the next session and that there would be enough votes to pass it over the President's veto. He favors financing the bonus through some form of sales tax, to which President Harding has indicated that he would not be opposed, and said he would introduce a bonus bill with a sales-tax provision.

"As far as I am concerned I shall vote against the bonus bill unless it provides a means of financing," said Senator Smoot.

Questioned regarding the possibility of using interest received from Great Britain in financing a soldiers' bonus, Senator Smoot expressed the opinion this would be contrary to the spirit of the present law. He pointed out that the law provides that payments on interest and principal of the foreign debt shall apply on interest and principal of Liberty bonds.

TELLS OF RECEPTION

Senator Smoot has just come from Utah, where he was with President Harding. He declared no President ever has received such a reception as given Mr. Harding in the West.

The Senator left tonight for New York and will sail on the Leviathan Wednesday to make a study of economic conditions in Europe. He plans to visit England, France, Belgium and Germany. He will confer with financial experts in European countries to get first-hand information for use in connection with his duties as a member of the Foreign Debt Commission. In London he will meet Secretary of the Treasury Mellon, who is chairman of the commission.

Discussing the tax situation, Senator Smoot said he was more than delighted over the results of the last fiscal year. He said his figures showed that the surplus of receipts over expenditures for the fiscal year ended on June 30 would be $287,000,000, instead of about $310,000,00, as estimated by the Treasury.

"Although these figures are very gratifying, there is nothing in them to justify revision of taxes in the next session," said Senator Smoot. "I still adhere to the opinion that it will not be feasible to undertake a general revision of revenue laws in the next session."

PLEASED WITH INCREASE

Senator Smoot was especially pleased over the great increase in revenue from customs duties, the total for the fiscal year amounting to about $568,000,000, as compared with the previous high mark of $356,000,000 during the fiscal year 1922.

"It is noteworthy that the greater part of the surplus came from duties collected on importations," said Senator Smoot. "No human being at the time of the passage of the tariff law ever dreamed that so much would be raised from it. I thought I was wild in predicting at one time that as much as $400,000,000 might be taken in."

Discussing economic conditions, Senator Smoot said he believed that a continuance of prosperity is assured.

"Some months ago we were traveling too fast in a business way," said Senator Smoot. "I was very much pleased when the check came a few months ago. It should have come sooner than it did. If

(Continued on Second Page)

LONDON GROWS IMPATIENT

British Fortitude Strained Over Delay of France in Replying to Curzon on Tangier and Saar.

BY THOMAS RYAN
BY RADIO AND EXCLUSIVE DISPATCH
[Copyright, 1923, by the Chicago Tribune]

LONDON, July 2.—With Tangier and the Saar remaining sore spots in the Franco-British relations, London waited impatiently all day today for a reply to Lord Curzon's questionnaire which was sent to Paris nineteen days ago.

Comte de St. Aulaire, French Ambassador, called this afternoon on Sir Eyre Crowe in Downing street, which started a rumor that France had decided to begin conversations today without making a written reply. However, it is understood that while the interview included tentative discussions on the Ruhr, Tangier and the Saar, the Ambassador did not carry an answer to Lord Curzon's questions, which the Embassy declared has not been received.

Though London denies any unpleasantness has passed between Lord Crowe and Premier Poincare, the British patience is strained taut under the delay. The uncertainty regarding the nature of the Allied reply to the last German note has caused a deep depression on British business. This found expression today in a question in the House of Commons complaining of the German economic situation, which Prime Minister Baldwin admitted he was unable to answer.

It is not true that England insists categorically on a written reply from France. However, London desires a definite document for two reasons. Officials believe long conversations, depending on the memory on the diplomats, cause misunderstandings. Besides, England wants to pin France to a definite public announcement, after which, if not satisfactory, England can without further delay announce an independent policy toward the German imbroglio.

If France insists on full acceptance of the occupation of the Ruhr until Berlin completes its reparations payments together with 1,300,000,000 ($6,825,000,000) minimum for the devastated regions and strict observance of all the Versailles military safeguards the British regard the situation as hopeless.

Harding Tells Need for Development of Great Western Empire

PLAN FOR CONSERVATION ON SCALE OF GRANDEUR

Save Natural Resources by Gradual Use in Preparing for Future, Theme of Spokane Speech

[BY A. P. NIGHT WIRE]

SPOKANE (Wash.) July 2.—Gradual development of the nation's natural resources rather than preservation of them in their original state was advocated by President Harding here tonight as the only conservation policy to which America dare commit itself.

The President, speaking on "development, reclamation and water utilization," declared against locking up the public domain "as a treasure house of potential wealth" on the grounds that such actions would prevent it from being ready for use when needed. He made it plain that he stood for gradual development, such as the use of water both for irrigation and power and for a policy of reforestation that preserves the national interest while permitting use of the timber as needed.

Mr. Harding's address, delivered in the armory here, was the first he has made on the Pacific Slope since he became President. He expressed the belief that "we may confidently look forward to a generation in which these young and vigorous commonwealths of the West will boast as great a population as the entire nation numbers today."

SAFETY URGED

The Chief Executive outlined no specific reclamation program, but declared that "we must look for plans that are safe; plans so conceived that they will not unduly burden the settler in the days when he is reducing the land to production; plans that will be reasonably broad and that will not commit the government to unwise or unreasonable expenditures."

Mr. Harding's address concluded a nine-hour visit to Spokane, during which he made an automobile tour of the business district, inspected the dam site for the proposed Columbia Basin irrigation project and was shown a series of motion pictures of the Columbia Basin. After the address the Presidential party left here for Meacham, Or., to participate in the Old Oregon Trail celebration there tomorrow.

The President spoke in part as follows:

"It has been in my mind during these days of travel in the West, to express on some appropriate occasion a few views regarding those problems which we summon to our minds under the headings of conservation, reclamation and development. Nowadays I think there is disposition to change the order of terms, and mention development first. Not that we are any less devoted to conservation; but there is increasing realization that in our national development we have reached the time when wise programs for development in all parts of our domain must be encouraged.

"Traveling about this country, and somewhat also in other countries, I have been constantly impressed that wise development of natural resources does not often result in the disastrous diminution. Rather, it seems as a rule to result in growing, an expanding, an increasing supply and variety of the very riches upon which we make drafts.

DEVELOPMENT NEEDED

"I do not fear that present development is liable to impoverish us in the future. The precise contrary, according to every historical analogy, is what will take place. Why, you all remember that a quarter century ago so wise a man as James J. Hill was warning us that within fifteen years this country would have to import wheat. Twice that period has passed, our population has grown enormously, and yet today we are producing a greater surplus of wheat than any other country in the world. Our difficulty is not to find wheat for ourselves but to find other countries that will buy it from us.

"In 1896 Mr. Bryan eloquently assured us that gold could no longer serve as the world's money standard because there couldn't possibly be enough of it produced. Before the echoes of his oratory had died away, science had perfected new processes of gold extraction, and in a few years another group of earnest people were just as solemnly warning us that we couldn't go on using gold as our money standard, because it was getting too common! Fortunately for us, we didn't get unduly excited about either prediction, and today we find about everybody agreed that to get back on the gold basis is one of the world's greatest needs.

"So, contemplating the certainty that another century will give us a population of probably 300,000,000, one is forced to conclude that a wise development of resources is the only policy to which we dare commit ourselves. There was a time when the public domain was thought of as a treasure house of potential wealth to be locked up against the day when we should need it. It was assumed that by locking it up we should make it surely available whenever it was required. As a matter of fact, that would prevent it from being ready when needed.

SHOULD BE GRADUAL

"Development must be gradual; a business of the decades and the centuries. It should, indeed, be given wise direction and supervision. The opportunities of the newer country should be so administered as to insure their equitable distribution in future. We have done with the era of thoughtless and reckless exploitation of our domain. There will not again come a time when imperial estates will be distributed with lavish hands to enterprising gentlemen whose only claim is that they would like to own them.

"We want the West to be a land of homes and of the freest opportunity for the establishment of families possessing independent means of livelihood. It is recognized that the very different conditions of the plains and mountain areas, compel many modifications of the policies that have served so well in other parts of the country. Those modifications are being wrought out gradually, with a view to promoting here that wide diversification of industries and occupations which is invited by your variety of resources, and which is the ideal state of a modern society.

"It is not desirable that the West should fall into the hands of bonanza corporations, seeking to exploit it for the profit of stockholders who live somewhere else. But, on the other hand, it is worth while to emphasize that many of the most valued resources of the West are of such character, and their development must be on such a scale, that they can only be made available under concentrated management and by the use of capital in large units. We must enforce measures which will give capital and management attractive returns, but which will always keep in sight the primary purpose of dealing out justice, even-handed opportunity and an absolutely fair interest in the product of human industry, effort and intelligence.

WATER UTILIZATION

"I spoke a moment ago of the fact that as a rule the utilization of nature's resources commonly results in their increase rather than their dimunition. That is peculiarly true of one especially valuable resource of your mountain West: I mean your water. The flow of a great river that runs away to the sea without being utilized for power or for irrigation, is wasted forver. To prevent its development is not to save it for the benefit of a distant future. If it is to be of service tomorrow, it must be harnessed today.

"Our whole view of a relation of water to western development has changed much in the last generation. Only a few years since these waters were looked upon as potentially useful merely for irrigation and agriculture. We entered upon a great program of irrigation enterprise, in that era when we had as yet but a vague notion about the dual purpose that your water resources ought to serve. But now we know that the same water can in most cases be utilized both for power and irrigation. Thus the great power development will mark the sites of industrial centers, adjacent to which will grow up rich areas of intensive agricultural production. The industrial populations will provide markets, without impossible transportation expenditures, for the products of the soil, and in turn the people of the soil will afford markets for the products of industry.

"Transportation will be increased and cheapened through electrification of the railways; and in the light of what we now know about all aspects of this subject, we may confidently look forward to a generation in which these young and vigorous commonwealths of the West will boast as great a population as the entire nation numbers today, capable of living for the greater part within itself, representing the widest variety of occupations and interests, and having its problem of transportation largely solved for it because it will be so nearly self-sufficient and self-contained.

OPPORTUNITY VARIED

"It is doubtful if there is in the world such a region of varied opportunity and universal wealth, as this mountain empire of yours.

"Your country presents its invitation and its opportunity to whoever is capable of a contribution to human well-being; to science, to industry, to the masters of metallurgy, of the electrical arts, of agriculture.

"Western people have had reasons to complain that there is not always a sympathetic or understanding attitude in some parts of the country toward the irrigation development that the West must have. You people of the Inland Empire might well remind your critics that during the uncounted centuries when the greatest civilizations had their seat on the Euphrates and the Nile, they were nurtured by an agriculture which depended on irrigation; on conserving and utilizing the waters of a few great streams. . . . Our irrigation program is after all only a proposal to repeat, on the scale of modern engineering operations, the works by which primitive man learned to subjugate the earth and make it serve the needs of a developing social order. . . . Not once, but a hundred times over, will we reproduce here in the plains and mountains and valleys of our West the wealth and productivity which enabled the Pharaohs to build monuments for the wonder of all time. But the monuments to our achievement will bear inscriptions telling, not of the slavery and sufferings of generations who gave their lives to perpetuate the glory of a tyrant. Our inscriptions will tell of great, free States made up of contented, cultured and Christian homes.

FEDERAL AID

"I am sure you are interested in what the Federal government can do to help solve the problems on which your future so largely depends. As we have gone onward in reclamation, there has been impatience that we could not proceed faster. There have been disappointments in the progress of work involving intricate and diversified engineering and hesitant financing. But I have been heartened by the convincing evidences I have already seen of the wonderful results where water meets the land.

"The government is interested to aid your efforts, from the standpoint of adding to the national wealth, by the transmutation of arid spaces into fertile fields. It is interested also in the protection of the national finances, so that money advanced to prosper this work may not be dissipated in doubtful projects or jeopardized in experiments. We must look for plans that are safe; plans so conceived that they will not unduly burden the settler in the days when he is reducing the land to production; plans that will be reasonably broad, and that will not commit the government to unwise or unreasonable expenditures.

"I have been pleased to commend the subject of extended reclamation to the consideration of the Congress, mindful of the fact that reclamation from the national viewpoint must be considered as an investment of funds which will at length be returned to the government. The government's part is to supply expert engineering service, to advance finances for enterprises too vast for private capital, and to supervise and safeguard the work so that the balance of fair dealing may be maintained between government and settler, until the dream of an enlarged West comes true.

ENORMOUS AREA

"I have seen the statement that if the projects under investigation by the reclamation service be finally approved and completed, an area of cultivable land will be added equal to one of our largest agricultural States. A proposal to create the equivalent of a new State is something to challenge the conquering spirit of America. We know that the task one day will be done. It is for us a question of method; of proceeding with such business judgment, and on such sound principles, that the future may look back and say that it was well done. Of all these problems we are particularly reminded in this region, because the Columbia conveys to the mind significant suggestions; for her no one could be indifferent or fail to appreciate the splendid picture that lies behind the curtain of the mountains.

"It is a matter all the more compelling, because these same waters which bring wealth to the soil also pulsate with power for your cities, your railroads and your industries. The use of the streams for power is inevitably tied in with reclamation. One purpose supplements the other in fulfilling the destiny of the waters as they flow on their way to the sea. And there are yet other uses for your waters. We must see that the navigable waterways are maintained; and here again we find that the benevolence of the Creator has provided means to advance the projects of man.

NATIONAL CONCERN

"Frequently it is possible to improve navigation as an incident to developing power and irrigation works. Moreover, we want the flow of the streams for these great purposes, national purposes all, conserved. In other lands has been taught the lesson of waste that followed denuding the forest slopes, and permitted erosion to end its work in flood and devastation. We in America must not be so thoughtless or profligate. We must have a policy of reforestation that will preserve the national interest, and at the same time permit use of the timber as it is needed.

"So we see how the discussion of reclamation naturally leads on to that of water power; and then to the maintained navigability of streams which carry commerce; and on again to the need of saving, while utilizing our forests. It is a many-sided problem, in essence a problem of protecting the common good. The government comes in, neither as an interloper nor as a benevolent carry-all, but in its legitimate relation, under the Constitution to these truly national concerns which touch so intimately the people of this inland empire, of the Pacific Coast, of the West, and of the entire United States."

Airplane view of Exposition FREE. Roof Garden National Automotive. Visitors Welcome. 4008 S. Figueroa.—[Advertisement.

HARDING TO AID YELLOWSTONE

(Continued from First Page)

ing's voice. The crowd was comthe Inland Empire, which includes Western Montana, Idaho, Eastern Oregon and Eastern Washington.

Before launching into his prepared address the President read a telegram from Director Lord of the Budget Bureau informing him of the surplus of $309,000,000 over expenditures for the fiscal year. The announcement was loudly applauded and there were also cheers when President Harding commented that "the United States alone of all nations had gotten back on the track and was living within its income."

Concluding his discussion of reclamation problems, the President again appealed for sentiment favorable to American adhesion to the Permanent Court of International Justice. He reiterated previously-made assertions that America was losing some of the spirit which impelled it during the war, and needed a new aspiration.

In his speech at the armory tonight President Harding appealed for co-operation of all State and local interests with the Federal government in reclamation and other development. Those who analyzed his address were impressed with the position of President Harding that while the great natural reserves should not be dissipated to the cost of coming generations, the present needs of the people should not be neglected and the Federal government would encourage legitimate use of facilities to aid in the development of this great empire country.

HOOVER JOINS

Secretary Wallace of the Department of Agriculture and Secretary Work of the Interior Department are here with the President, and Secretary Hoover will join him at Tacoma for the remainder of the trip. It is the intention of the President to have these heads of departments who deal with the western problems to go with him and see the needs of the country and if possible make Federal assistance immediately available in a way that will develop facilities for those now living without dissipating the great natural reserves for coming generations.

The President wants no division of opinion and is determined to shape up a policy for the Federal government in development which will aid the Western States and the territory of Alaska now and justify private effort and investment to increase production and settlement in all these sections. No reclamation or development work will be undertaken that has not the complete unified support of all government departments involved; and there will not be in President Harding's program any resumption of nation-wide discussion over conservation of resources. He hopes to meet the present demands of new States and the Territory of Alaska without impairing the gifts of nature destined for coming generations, and he has brought his assistant to see the problem, meet the people and find a rational solution of the problems by Federal co-operation and assistance without bickering or dispute.

INCREASE PARK

MAMMOTH SPRINGS (Wyo.) July 2.—President Harding indicated yesterday to officials inspecting Yellowstone Park that the administration would support the plan to increase Yellowstone Park by the addition of the Jackson Hole country, including the wonderful Teton Mountain range. The proposed addition would increase the size of the park 25 per cent by adding 75,00 0acres adjoining the southwest corner.

The new territory would bring to the Yellowstone some of the most beautiful mountain peaks in the western world and also much wide scenery of this section which could not be duplicated or replaced in years to come.

The Jackson Hole country contains some beautiful lakes and wild trails that are not found elsewhere outside of the Swiss Alps and several suggestions have been made that this territory be added to the present Yellowstone Park. These efforts have brought opposition from the water power, stock raising and mineral seeking interests, who want this country left free for later development, and the decision of President Harding is the first definite commitment of the administration that the Yellowstone is to be enlarged.

The Jackson Hole country has been notorious in the past as the wild and inaccessible headquarters in the old days of railway hold-up men and desperadoes of all classes. Part of this has been due to its remoteness from transportation and communications, but those who have explored it say that the natural beauty of the scenery is not excelled in all America and the Teton peaks, more than 11,000 feet in height, are by far the most spectacular landmarks in this section.

One of the greatest benefits of increasing the size of the Yellowstone will be the preservation of the great herds of wild animals, especially elk and deer, which are greatly decimated by the blizzards which frequently prevent the wild animals from getting even tree bark or roots to sustain life. There are lands in the Jackson Hole country better protected from blizzards which would enable these game animals to winter without loss.

The extension of the park boundaries would protect this game from hunters and preserve rapidly disappearing species from the ravages of the heavy winters from which they cannot escape in the park. It is expected that legislation to bring about this addition will be introduced at the next session of Congress.

President Harding enjoyed even more than Saturday his second and last day in Yellowstone. He visited the lake section and made a minute examination of the entire canyon, with its many waterfalls and wonderful vistas of varicolored sandstone. He also visited Roosevelt Camp, made famous by a visit from his predecessor in office, and also left the main road to see the petrified trees, preserved in an inclosure.

But the real fun of the day for the Chief Executive was petting some of the black bears. Several came close to the motor cars, but at the Lake Hotel station one or two half-grown cubs proved a magnet for President Harding. He stopped his car, surrendered his walking stick and fed the friendly animals on the ground and in the lower limbs of some of the trees. They had a friendly time all around and the motor procession of the Presidential party was delayed an hour while the President demonstrated his ability as an animal trainer.

POLITICAL JEST

After the President had given his last morsel of food to the bears and returned to his motor car some waggish visitor remarked, "If President Harding can do as much with the elephant as he did with the Yellowstone bears, his renomination and re-election cannot worry him or his friends."

The weather was as perfect as could be wished, and both the President and Mrs. Harding enjoyed the day even more than the first on in the park. The President enjoyed revisiting many points of his last visit of twenty years ago, especially in the canyon, where he spent much time watching the tumbling torrents of the Yellowstone River in the upper and lower falls, from Artist's and Inspiration points. President Harding and his party left the park yesterday evening on schedule time, and will reach Spokane this afternoon.

FRENCH SEIZE PRIVATE WORKS

(Continued from First Page)

of Commons tried unsuccessfully this afternoon to draw from Prime Minister Baldwin some information regarding the negotiations with France and on kindred subjects. Edmund D. Morel, Labor member from Dundee, asked whether the government was prepared to take the initiative with the United States to convoke a conference of the powers with a view to protecting civilian populations from the consequences of aerial warfare.

"In my view," replied the Premier, "it would be premature to hope for the successful issue of such a conference until a number of outstanding matters which remain unsettled in Europe are settled."

To a question from Brig.-Gen. Edward L. Spears, Liberal member for Leicestorshire, regarding the possibility of giving a speedy reply to the German reparations note owing to the dangerous economic position of Germany, Mr. Baldwin said:

"The governments are fully alive to the gravity of the situation and are doing what they can to expedite matters."

ESPEE ADDS TRAIN

Day Light Limited to Bay City is to be Run on Thursdays

Extension of the Daylight Limited train service between Los Angeles and San Francisco to include operation of this fast train on Thursday, in addition to Friday, Saturday and Sunday, has just been arranged by the Southern Pacific Company.

The Daylight Limited will be put on the four-day-a-week schedule beginning Thursday according to announcement by F. S. McGinnis, General Passenger Agent of the company.

"The extension of this service is found necessary on account of the great volume of travel in California and especially between Los Angeles and San Francisco, under the low summer rates which are in effect," Mr. McGinnis stated.

"The fast schedule of this train, which makes no stop for passengers between here and its northern terminal, and the daylight trip which affords tourists to view the country along the picturesque coast route has proved another added attraction to our tourist guests."

FILIPINO AND HIS CARABAO

In a letter to a correspondent of Our DWumb Animals, Leroy R. Sawyer, American Consul to Cartagena, Colombia, writes:

"In ten years' residence in the Phillipines, I never heard of a single instance of a Filipino mistreating or misusing his carabao (water buffalo.) His assiduous care of and thought for the well-being of this member of the bovine race is proverbial, though probably he is less considerate of other animals, such as the dog, birds and the domestic fowl."

LEAPS ELEVEN STORIES; LIVES

New Yorker Disappointed When He Fails to End Life in Jump

[BY A. P. NIGHT WIRE.]

NEW YORK, July 2.—After leaping from the twelfth floor of the Masonic Temple today, Mario Cidel was astounded and disappointed to find himself alive. He was removed to a hospital in a serious condition, refusing to give any reason for his act. In his downward plunge, Cidel struck and tore away a section of a metal ventilator and landed on a terra cotta court roof over the first floor.

POLICY OF GEN. WOOD CRITICISED

Philippine Senate Head Charges Executive With Interference

[BY CABLE AND ASSOCIATED PRESS.]

MANILA, July 2.—Manuel Quezon, president of the Philippine Senate, today charged Gov.-Gen. Wood with unduly interfering in the domestic affairs of the Philippines and predicted a split between the Governor-General and the Legislature if the present administration policy is continued.

Quezon, who has just returned from a political speaking tour of the southern provinces, where he repeatedly assailed Gov.-Gen. Wood's attitude on domestic affairs, declared there was as yet no split between himself and Wood or between the Legislature and Wood, but that one was imminent if the present stand of the Governor-General is maintained.

The head of the Senate took issue with the use of the executive veto in matters purely domestic and the Governor-General's insistence on closing branches of the National Bank of the Philippines.

He declared that if General Wood stands firm in his resolve to close the bank's branches, the other members of the Board of Control will outvote the executive and for the first time since the establishment of the American administration reverse his policy.

BRITAIN PLANS RELIEF ON SHIP INCOME TAX

OMISSION OF LEVY SOUGHT AFTER ASSESSMENT IN FOREIGN LANDS

[BY CABLE—EXCLUSIVE DISPATCH]

LONDON, July 2.—The House of Commons today, in the report stage of the financial bill, unanimously adopted a new clause moved by Sir William Joynson-Hicks, Financial Secretary of the Treasury, providing for relief from income tax of profits of any shipping business, which are chargeable to income tax in any foreign country, provided that reciprocal exceptions have been agreed to by the foreign country concerned.

Sir William explained that the clause introduced something new in British financial legislation. The government was desirous of getting rid of the troublesome system of double taxation, not merely between Great Britain and the United States, but among all civilized countries. A beginning was being made with shipping business of the United States and he asked the House to agree to the clause because it would give a lead to the committee of the League of Nations, which was dealing with the whole question of double taxation. The scheme would be worked by an order in Council, after a treaty with a foreign country had been concluded.

The discussion revealed no opposition and Sir William further explained that the clause was purely permissive and would enable negotiations to be started with the United States.

HOOVERS TO JOIN HARDING

[BY A. P. DAY WIRE]

PALO ALTO, July 2.—Secretary of Commerce and Mrs. Herbert Hoover left their home here today for Portland, Or., to join President Harding and party upon their arrival in that city.

America's Smartest Clothes

Time and again in the past we've noticed that many of our patrons have come back to us with pants out of commission by reason of contact with dogs, flivvers or barbed wire fences.

They wanted and wanted badly an extra pair of pants to match the suit. Nothing doing. No more of the goods either at the mills or the manufacturer's. 2-PANTS suits forestall all such disappointments. Large assortment $35, $40, $45.

BULL PUPS. Barbed Wire Fences and YOU

Scott Bros

For your VACATION take along our handsome Tuxedo Suit .....$40.
White serge and flannel trousers $6 to $10.
Jantzen Bathing Suits $6.50
Pajamas $2 up.
Athletic Union Suits $1.00.
English Broadcloth Shirts, all shades, $3.50.
Stylish straw hats, $2 to $5.
Belts, Buckles, Etc.

On Your Outing Trips

425-427 South Spring Street

To know how good a cigarette really can be made you must try a—

LUCKY STRIKE CIGARETTE

It's toasted

EVERY MORNING IN THE YEAR Los Angeles Times DAILY SUNDAY
90c per Month DELIVERED BY CARRIER The Times Building, First and Broadway. Single Copies, Daily 3c, Sunday, 10 Cents.
By Mail, in Postal Zones 1 to 4, including California, Arizona, Nevada, Utah $12.00; Monthly, $1.05. In Zone 5, including Colorado, Idaho, Montana, Oregon, Washington. Yearly, $16.00; Monthly, $1.50. In Zones 6, 7 and 8, United States, Canada and Mexico Yearly, $18.00; Monthly, $1.50. POSTAGE PREPAID.
Entered as second-class matter, Dec. 4, 1891, at the Postoffice at Los Angeles, under the Act of March 3, 1879.
TUESDAY MORNING JULY 3, 1923. VOL. XLII.

"TIMES" INFORMATION AND RESORT BUREAU

New Night Service Now in Effect
Questions Answered Up to 11 P.M.
Every Night Except Sunday

Strangers and newcomers, children and old folks, never worry if they arrive in Los Angeles after regular business hours. If they wish to know how to reach any street, city or surrounding town, how to get to depots, bus lines, theaters, hospitals, schools, hotels or resorts, all they need do is step to any telephone booth and call up the Times Information and Resort Bureau.

It will be a pleasure to furnish such information, and every effort will be made to make directions simple, clear and understandable.

Tell your family and friends, about this new night service always ready and cheerfully performed, every night except Sunday until 11 p.m.

Telephones: Metropolitan 0700 or "10391"

Will Again Seek to Indict State Saloon Foe Head

[BY A. P. DAY WIRE.]

NEW YORK, July 2.—Dist.-Atty. Banton, whose office recently dropped an investigation of charges against William H. Anderson, State superintendent of the Anti-Saloon League, announced today that on the basis of newly obtained evidence he would ask the grand jury next Monday to indict Anderson for grand larceny, extortion and forgery.

Mr. Banton said he had discovered new evidence concerning the $24,700 publicity fund, the asserted commission splitting with O. Bertsall Phillips, a former league collector, and the asserted changing of entries in the league's books.

NEW AIRLESS COLD STORAGE SUCCESS

FRUIT SHIPPED BY METHOD FOUND IN EXCELLENT CONDITION

[EXCLUSIVE DISPATCH]

WASHINGTON, July 2. — The Australian airless cold-storage process has partly proved its worth, according to a statement issued here tonight by the Department of Commerce. Found to be in excellent condition upon arrival at Thursday Island, en route to Hongkong from Melbourne, a consignment of apples and other fruits dispatched to China by the steamer Victoria partly demonstrates the practicability of the new Gregg-Allen airless storage system lately introduced in Australia.

Trade Commissioner Sanger informs the department that when the trial shipment left Melbourne it was arranged to have one of the tanks in which the fruit was stored opened on arrival at Thursday Island in order that an idea could be obtained of its condition. The new system is the invention of an Australian. Word has not yet been received from Hongkong as to the condition of the entire shipment on arrival there.

TAX REVISIONS ARE UNLIKE

(Continued from First Page)

it had we would have been a little better to keep things on an even level. There should be revival of business in the prosperous conditions should continue indefinitely."

WANTS REDUCED RATES

A reduction in freight rates Senator Smoot said, is one of the greatest needs of the farmer. Congress is certain to give careful attention to a revision of the Transportation Act, he indicated.

Senator Smoot said that the renomination and re-election of President Harding is assured. The flight of the Henry Ford from political boom.

"We don't hear much of Ford out our West," said Senator Smoot. "Henry Ford never will be President of the United States. When people begin to think and realize they want some one who knows something about the business of government."

Senator Smoot was unwilling to venture a prediction as to the outcome of President Harding's World Court proposal. He said it was certain, however, that the Senate would not approve the World Court if it is connected with the League of Nations.

DELEGATES ASSEMBLE FOR MINORITY PARTY

[BY A. P. NIGHT WIRE]

CHICAGO, July 2. — The majority of delegates arrived here today for the three-day conference starting tomorrow, of minor political parties, labor organization, co-operative societies and other organizations invited to attend a meeting to plan for political action by minority groups.

The Farmer-Labor party, at whose auspices the conference is being held, also is meeting in convention and this gathering will assemble tomorrow, later merging with the other meeting.

M. Toscan Bennett of New York Ct., was chosen temporary chairman of the conference at a meeting of the national executive committee of the Farmer-Labor party here today and the first draft of a program for the conference was planned.

WILEY B. ALLEN CO

ESTABLISHED 1873
Eight stores in principal cities from Portland, Oregon to San Diego, California
416 to 418 S. Broadway Telephone: 821-131
Exclusive Agents in this territory for the following distinguished
PIANOS and PLAYERS: Mason & Hamlin, Hardman, Conover, Ludwig, Harrington, Kingsbury, Wellington, Milton, Euphona Reproducing Piano
PHONOGRAPHS and RECORDS: Victor, Brunswick, Burnham (Main floor)

COURTESY . SERVICE . EXPERIENCE . SATISFACTION

Victor Portable Phonograph, $50

$5 monthly

N. B.—You can use it for summer's outing pleasures and turn it in this fall to apply on a home phonograph.

Fully enjoy summer's outings

PORTABLE VICTOR or BRUNSWICK PHONOGRAPHS

This one pictured above $50.
Brunswick Portable—black leatherette case $45.
Brunswick Portable—tan leather cases $55.

OUT in the vastness of the mountain canyon—or down along the beach—or anywhere you stop to camp with your LaFayette or Ford . . . what an added thrill to the hour; with the music of the world's finest artists at hand—classic selections, sentimental ballads or JAZZ.

These wonderful instruments are perfect in every way—have a place for your records—and are protected from the influences of out-of-doors living. Portables by the two finest phonograph makers of the world.

—get one for the "FOURTH"

RUSSIAN PRINCESS TELLS OF SOVIET PRISON LIFE

Refugee's Story Describes Terrors of Dispossessed Aristocrats Under Bolshevik Tyranny

Princess Kourakine, a member by birth and marriage of distinguished Russian families, remained in Kiev, Ukrainia, after the Bolshevist army had seized the city, and was arrested and imprisoned by the new rulers. At first she was marked for death, but later was sent as a hostage to Moscow, where a letter written by her to her cousin, Baron Wrangel, leader of the White army, caused her to be accused and convicted of a counter-revolutionary plot.

She was sentenced to a year in the women's prison. Later she returned to Kiev, whence by a cleverly executed plan she finally got out of Russia.

The princess has consented to tell her experiences during her sixteen months in prison for readers of the Los Angeles Times and today we publish the first installment of her thrilling narrative, which ranks with the great classics of prison life. Other installments will appear from time to time.

In the opening article, Princess Kourakine describes the entry of the Red troops into Kiev.

By Princess Kourakine
(Born Baroness Wrangel)

Copyright, 1923, in United States and Great Britain by North American Newspaper Alliance. All rights reserved.]

Sitting in my sister's scented garden in Italy, under the blue sky of the south, with the sea like a mirror before me, and flowers everywhere, almond trees, mimosas, violets and hyacinths, it is hard to realize that the horrors of the four years following the close of the World War are anything more than a nightmare which has passed away with the reality of it.

But my experiences are indeed real, and perhaps in writing of them I may help reveal in its true light the Bolshevik threat which the whole civilized world, still in January, 1920, when Petlura's ragged bandits were driven out from Kiev, after practically a year's resistance, by the invading Bolsheviki, All Kiev had heard of the Bolsheviki, but had never seen any. Rumors filled the streets when the first Bolshevik leaders marched in.

My husband had gone to Russia to negotiate with our former allies, the French, to protect the Crimea. I was not afraid. I had my sixteen-year old son Andrew with me.

With others of my friends I went to the chief square of the city to watch the "victorious troops of the Russian Federative Socialist Workmen's and Peasant's republic" march in.

CROWD GAZES IN SILENCE

There was a crowd in the sreets, but it was a crowd of idle and curious people like myself. About 3 o'clock a few mounted men, on lean, shaggy and scraggy-looking horses, passed at full speed along the Kreshtchatia, coming from the podol, red flags flying from their caps, their shoulders, and their arms. This was the cavalry. Behind came the infantry, followed by the artillery, a few rusty guns dragged along by ragamuffins. These were the Red troops.

The crowd gazed at them in utter silence. No hurrahs, no shouting, no greeting of any kind. Three or four meager delegations of Communists from some of the factories of Kiev; a band playing "The Internationale"—this was the solemn reception accorded the new masters of Ukrainia. A dirty-looking youth of about eighteen suddenly appeared on the balcony of the town hall and cried out, "Hurrah for the government of the soviets!" There were no rejoicings.

On the following day the new rulers set to work to decorate Kiev. Red flags were hung everywhere. Big five-cornered red stars were stuck on all the houses.

PLACARDS BOASTFUL

Enormous placards were posted in all the streets, bearing hysterical, demagogic inscriptions, such as "Peace to the cottages, war to the palaces" "Beware, bourgeois, we will light the torch of the world revolution," and "Gobble up your pineapples and devour your partridges, bourgeois, for your last days have come."

We did not eat partridges or pineapples, but our last days certainly seemed to have come. I will not speak at length of the persecutions and miseries which the bourgeois had to suffer at the hands of the Bolsheviki; all this is too well-known. If you had the misfortune of belonging to the aristocracy and bearing a title, as I did, there was no end to their tyrannies, their oppression and their jeers.

I lived with my son on the bankovaia in a pretty private house, which belonged to my aunt. It had been occupied from the first days of the Bolsheviki's arrival by members of the Tche-Ka, or extraordinary commission, but we had been allowed at first to retain a room each. Soon however, they wanted to drive us out of the house altogether.

CONCEDED THE CELLAR

Hardly a day passed but some rascals rushed into the house declaring, "You bourgeois will soon be turned out of here. You have lived here long enough. It is time we lived in the nice houses." They did at last turn us out of our rooms, but allowed us to live in the cellar.

We were thankful for this slight concession, for it was better than having to move out altogether, since in that case you were not allowed to take anything with you—neither bed nor furniture nor clothes—excepting three changes of underclothing and two dresses.

We lived under these conditions through the whole of the winter and the spring of 1920. Our lodgers often changed. Many of the Bolsheviks had their "wives" with them, as the Communists now called their female comrades with the inevitable short hair—impudent and brazen, vulgar creatures. Our neat and pretty home was turned into a sty and a ren of dissolute robbers. The furniture was broken, the wall paper soiled, the curtains torn, and numerous ornaments were immediately carried away. Drinking bouts took place every night; champagne and wine of all kinds flowed. Going out of the house by the back passage in the mornings I never saw less than thirty empty bottles lying about.

DOG CAUSES ARREST

We in our cellar heard the sounds of the revelry over our heads. All night the drunken, cynical songs and the shrill cries of the "enchanting" women Communists continued.

In April I had a foretaste of my future arrest. I had a little dog that had been left me by the Countess Olssouvieff; it was a mongrel. I had named him Petliurka, and used to call him by that name in the streets under the reign of Petliura, to the great indignation of the Ukrainians.

One day after the Bolshevists had been in Kiev for some time, I went for a walk in the Imperial gardens and sat down on a bench. A lady and a gentleman, sitting on the bench beside me, began to play with the dog and talk to him. A soldier of the Red army passed and the dog began to bark at him fiercely.

"See," I said to the lady, "even the dogs can't bear to look at the red star."

The soldier turned around. "How dare you insult the authority of the soviets," he said. "I will arrest y.u."

A NIGHT IN THE GUARD HOUSE

He ordered me to follow him. There was nothing to do but to obey. I was brought to the guard house of the Communistic regiment. It was 6 o'clock in the evening. The officer on duty declared I should have to remain until morning, when the examining magistrate would be called into the affair.

The door closed upon him and I was left alone in a malodorous, dirty clost. I was worried, for I carried under my dress a little bag containing my pearls and 200,000 rubles, which at that time amounted to something. I knew if I were taken to the Tchrezvytchaika I would be compelled to disrobe and I would have to say good-by to both money and pearls. I spent the night sitting on a bench thinking of some way to save my pearls.

FREED AFTER QUIZ

At 10 o'clock the next morning the door opened and an official of the provincial extraordinary commission, a military man, entered the room. I had already seen enough of these dull-looking Communists to be able to distinguish a real Bolshevist from one who only assumed the role.

A glance at the man who stood before me assured me that he was no real Bolshevik. He asked why I had been arrested, and when I told him of my encounter with the soldier he burst out laughing, and said, "Nonsense, you may go home," without even asking for my name.

I fled as on wings from the room out into the sunlight of spring. Little did I dream that I should soon be deprived of that sun, not for a day but for a year and a half, and that my life and that of my son Andrew would be in constant peril.

Free After Long Imprisonment

Victims of Red Regime

Above, Princess Tatiana Kourakine, by birth and marriage a member of two of Russia's oldest families in the Imperialist regime. Arrested once on suspicion, and again as a hostage, she was tried by the soviet authorities because of a letter she had sent to her cousin, Baron Wrangel, leader of one of the White armies which fought unsuccessfully against the Reds. Below, Prince Andrew Kourakine, photographed while he was a student at the French West Point, the military school of St. Cyr.

LECTURE

"My One-Acre Farm," by Charles Weeks, in Symphony Hall, 232 S. Hill street, Los Angeles, every Wednesday evening, 8 p.m.—[Advertisement.

13 MILES TO MARCELL

Country Club, Lincoln avenue, Pasadena.

CONDITIONS IN EUROPE IMPROVING

Head of Quaker Relief Society Notes General Betterments

[EXCLUSIVE DISPATCH.]

PHILADELPHIA, July 2.—At a meeting of the American Friends Service Committee here last night, Wilbur K. Thomas Executive Secretary of the Committee, reported on the investigations in Austria, Poland, Germany and Russia from which he had just returned. Plans were adopted by the committee for its European relief and reconstruction work during the coming year.

Dr. Thomas reported improved conditions in all the countries which he visited, except Germany. In the latter country he found hunger and gloom on the increase, with the possibility of chaos in sight if France continues her present policy. Dr. Thomas reported that Austria is well started toward national reconstruction, though much remains to be accomplished before the nation will be secure.

Russia, the famine zone excepted, Dr. Thomas found to be prosperous beyond anything which he had expected. He reports that Russian industry is developing rapidly, that increasing progress is being made in cultivating the vast agricultural resources of the country, and that the government is making great efforts to introduce universal education along modern lines.

The report of a national attack on religion in Russia, Dr. Thomas considers unfounded.

EXPENSES OF STATE TAKE SMALL JUMP

[BY A. P. NIGHT WIRE]

SACRAMENTO, July 2.—State expenditures for the fiscal year which ended last Saturday totaled $88,703,517, an increase over the previous fiscal year of $4,716,809, according to figures made public today by State Controller Riley. The expenditures, it was announced, included every cent for which warrants were drawn by the Controller's office against all funds in the State Treasury. For the year ending June 30, 1922, the expenditures were $84,066,708. In drawing on the Treasury for the $80,783,517, it was necessary for the Controller to issue 35,852 warrants as compared with 29,403 warrants drawn in the previous fiscal year.

FIRE BURNS BUILDING OF SALVATON ARMY

[BY A. P. NIGHT WIRE]

SANTA ROSA, July 2.—The engine-room and laundry, a two-story structure belonging to the Salvation Army Orphanage at Lytton, near here, was destroyed by a fire of mysterious origin today. The loss is placed at $30,000, with $10,000 insurance. Several months ago a building at the school was burned and later a boy confessed starting the blaze.

CARRIES CASE HIGHER

[EXCLUSIVE DISPATCH]

PHOENIX, July 2.—J. B. Long has appealed to the Supreme Court a suit decided against him in Yuma county, in which he sought judgment against the directors of the Somerton State Bank for $1861, money deposited at a time when he charges the directors knew their institution was insolvent. Decision of the lower court was on the ground that the action had not been begun within the time allowed by law.

EDUCATION TO LINK NATIONS

Teachers Told Knowledge is World Peace Aid

International Conference is Opened in Bay City

Speaker Favors Household Economy Courses

[BY A. P. NIGHT WIRE.]

SAN FRANCISCO, July 2.—Efforts to better education and to promote international friendship through education were discussed by speakers today at meetings of delegates to the joint convention of the National Education Association and the World Conference on Education. The sessions are being held here and in Oakland.

The classroom teacher, in contributing toward progress in education, becomes the silent partner of the business man, Arvid Reuterdahl, president of Ramsey Institute of Technology, St. Paul, Minn., told a meeting of teachers.

"The greatest duty to be performed by our teachers consists in safely guiding the dynamic energies of youth along the right path of common good," he added.

E. P. Marsh, Portland, Or., a United States commissioner of immigration, held that the grade teacher's part in vocational training lies not in the actual teaching of the trade but in mental preparation for trade instruction.

INFLUENCE OF TEACHERS

"Aside from the parent," he said, "none but the grade teacher comes into such intimate contact with the many-sided nature of the student, and the teacher can determine what the student is organically and temperamentally fitted for."

J. M. Gwinn, San Francisco, superintendent of schools, urged that the school should not be blamed for failures, since "from birth to ballot, the school has control of but one-sixteenth of the time, exclusive of the daily eight hours of sleep."

Mrs. Edith McClure Patterson, Dayton, O., declared that every girl today should be given a chance in the public schools to learn household budgeting and account keeping.

"Housewives are our greatest financiers," she said. "America's pay roll for 1922 held $70,000,000,000, $50,000,000,000 of which was dispensed by women in carrying on the business of home making."

EDUCATION IS CAPITAL

Speaking on the financing of public schools of America, George D. Strayor of the teachers' college of Columbia University, New York, asserted it is quite as important "that we should provide capital in terms of educated men and women, as it is that we should build railroads or factories."

He declared that the billion dollars spent yearly for public schools "is an investment which promises large dividends, since it is the only sure method of stabilizing our society and of perpetuating our government."

Dr. Frank Bunker, secretary of the Pan-Pacific Union, Honolulu, told the convention of the great opportunities which the school has for promoting international good will.

PHOENIX CHAMBER SECRETARY LEAVES

[EXCLUSIVE DISPATCH]

PHOENIX, July 2.—After thirteen years of residence, Harry Welch has left Phoenix and his work as secretary of the Phoenix Chamber of Commerce to enter a new field, to become secretary and manager for the Newport Harbor Chamber of Commerce.

His last fortnight here was a busy one, in acknowledgment of expressions of hearty good-will and of regret that he has been called elsewhere. He has been the guest of the Rotary, Kiwanis and Lions' clubs and, finally, of the Valley Luncheon Club, where formal farewells were said by representatives of civic organizations and where he was presented with a handsome watch on behalf of the directors of the Chamber of Commerce.

POWER-SITE LANDS ARE CLASSIFIED

[EXCLUSIVE DISPATCH]

WASHINGTON, July 2.—In accordance with its policy of protecting and preserving for lease under the water power and law lands chiefly valuable as power sites, the Department of the Interior today classified as power site lands about 10,000 acres in the south Platte River basin of Colorado.

TAKE OVER STEEL PLANT

[EXCLUSIVE DISPATCH]

FORT WORTH (Tex.) July 2.—The Texas Steel Company has been organized by John H. Kirby of Houston, and others, with a capital of $2,500,000. The company will take over and operate the plant of the Armstrong Steel Company here.

D'ANNUNZIO BUSY ON LOVE POEM

Disappearance Solved; He's Penning Lyric to Ida Rubenstein

[BY CABLE—EXCLUSIVE DISPATCH]

PARIS, July 2. — Gabriele d'Annunzio, whose disappearance after an airplane flight caused much speculation in the Paris press, especially during the performance of his "Phaedre" at the opera, has telegraphed Ida Rubinstein from a villa at Lake Garda that he is composing a special poem for the creator of "Phaedre" "as a token of grateful love."

D'Annunzio, who was scheduled to visit Paris at the premiere of "Phaedre," was prevented by eye trouble.

Classy?

Say—you "dont know the half of it"—the smartest dinner suits in the world are parked at

Jack Bean's
Full Dress & Tuxedo Shop
308-309 LOEW'S STATE BLDG.
Seventh & Broadway LOS ANGELES Pico 4861
RENTAL SECTION IN CONNECTION

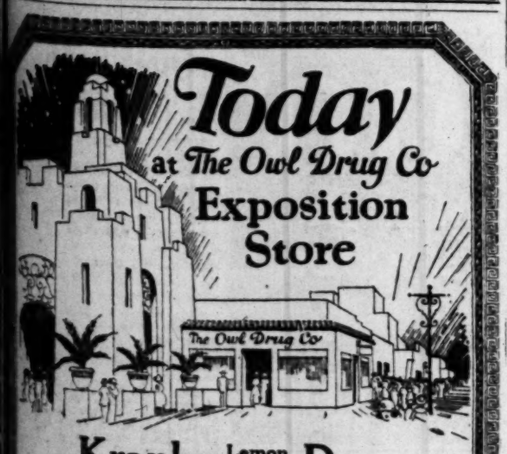

Today at The Owl Drug Co Exposition Store

Kranks Lemon Cream Day

Mrs. Miller, Coast Representative of Kranks Preparations will give free samples of Kranks Lemon Cream to those who visit our Exposition Store today.

Evening Feature

500 Autographed Photographs of Motion Picture Stars appearing in "The Little Church Around the Corner" will be given away at our Exposition Store every evening.

The Owl Drug Co

The Birkel Company

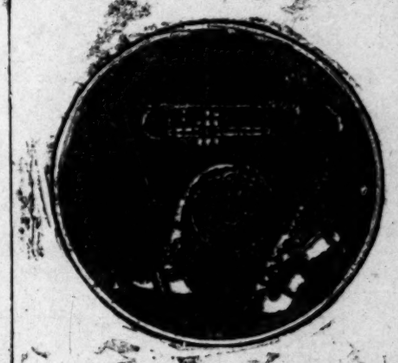

Cultivate Your Musical Bump

CHOOSE the instrument that suits your talent. If it's a wind instrument Conn manufactures it and we have it. Come in and examine our complete line.

A short period of pleasurable practice will enable you to take your place in band or orchestra. Schools, clubs, churches, lodges, factories and institutions of many kinds are seeking players for musical organizations. Excellent opportunities to make a good "side income"; engagements open nightly for competent players. Increase your pleasure and profit as well. Start now to cultivate your musical "bump." A Conn instrument will speed your progress.

Because the CONN MELODY "C" Saxophone is the most popular instrument of its kind, we experience considerable difficulty in meeting the demand, but the arrival of a new shipment enables us to make immediate delivery. Order yours now. "Cultivate your musical bump" this summer

The BIRKEL 446 448 COMPANY
Broadway The Steinway House

Steinway - Steinert - Stock - Krakauer - Kurtzman - Stroud - Bush & Gerts - Wheelock Lafargue - Haines & Co. - Brinkerhoff - Holmes & Co. and the Famous Weber Pianos and Player Pianos; Conn Band Instruments; Harry Dykes Authentic Old Violins; Sambrakos Violins; and Many Other Famous Instruments; Victrola Specialists

Exclusive Agents for The STEINWAY Piano and The DUO-ART Reproducing Piano

Tickets on Sale at the Birkel Company Box Office for—

The Mission Play with Negree Salisbury now playing at Old San Gabriel Mission, San Gabriel, Cal. Patron Certificate Coupons exchanged and Ticket Books sold for American Historical Revue and Motion Picture Exposition.

Season Tickets for the Hollywood Bowl Summer Concerts —Emil Oberhoffer, Conductor—beginning July 10th in the Hollywood Bowl.

1923-1924 Season Tickets for the new "Auditorium Artist Series" beginning Oct. 22 at the Philharmonic Auditorium.

Reservations now being taken for the "Pilgrimage Play" opening July 19th in the Pilgrimage Play Amphitheater.

Season Tickets for L. E. Behymer's "Philharmonic Artist Courses" at Philharmonic Auditorium.

and Other Attractions

Stored

There's relief in the word when you think about the things at home and wonder if they're safe. Then just remember they're stored with Lyon, and be at peace.

Phone West 513

LYON FIREPROOF STORAGE CO.
1950 So. Vermont

One of the best known Dentists in Los Angeles

All operations without pain. Free examinations and advice.

Special attention to painless extraction of teeth.

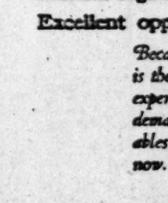

Minimum Prices

GOLD CROWNS, 22K ..... $ 5.00
PORCELAIN CROWNS 5.00
BRIDGE WORK 5.00
SET OF TEETH 20.00

DR. CARR, Dentist
230-31 O. T. Johnson Building
Broadway at Fourth
Hours, 9 to 5:30. Phone 67555.
Sunday and Evening Appointments

WATCHES REPAIRED

To add to our fast growing list of satisfied customers we will repair only any American watch for $1.00 and charge wholesale for material used and guarantee its time keeping for 2 years.

$1

REINGOLD'S
521 So. Spring St.

The Keeley Treatment

For the treatment of Liquor and Nervousness Diseases. We permanently remove the crave for liquor, in all cases, and at the same time improve the physical and mental condition.

2400 W. PICO ST., LOS ANGELES, CAL. Phone 856138.

Saturday afternoons off

During July and August we think our employes are entitled to a Saturday half-holiday so we're closing at 1 P. M. beginning July 7th and including Aug. 25th.

Mullen & Bluett
BROADWAY at SIXTH

BUNGALOW BED SPECIAL
This Week for Cash

Grey Enamel finish

Vernis Martin finish

Bed complete with spring and art tick mattress, all sizes $18.75

Other Beds in all finishes at all prices.
Bohn, Sanitor and Garland Refrigerators. All Sizes.
Convenient Terms Arranged

Bimini Furniture Co.
102-104 South Vermont at First
OPEN EVENINGS

Local Agricultural Problems

are solved in the Times Farm and Tractor Magazine. It is devoted solely to Southern California conditions.

LEGAL TEST FOR STATE'S BUDGET

Controller Riley Paves Way for Court Action

Basis is Governor's Veto of Single Provision

Controversy Holding Up Huge Appropriations

[BY A. P. NIGHT WIRE.]

SACRAMENTO, July 2.—State Controller Riley paved the way today for the institution of a number of suits to test the legality of the budget bill passed by the last Legislature when he refused the request of Will C. Wood, State Superintendent of Public Instruction, to transfer $21,877.94 from the Teachers' College support fund to maintain the division of teachers colleges of the Department of Education.

Wood has employed local attorneys, who, it is said, have prepared a petition for a writ of mandate which they will file in the Supreme Court within a day or two to compel Riley to transfer the appropriation in question. The demand upon Riley was necessary before starting suit.

The Wood suit will be one of half a dozen or more to determine various legal questions that have arisen over the budget bill and the interpretation of the constitutional budget amendment approved by the electors at the last November election.

Until these controversial questions are determined by the Supreme Court approximately $72,000,000 in appropriations and fees of self-supporting boards and commissions will be tied up, as Riley recently announced that beginning with the new fiscal year, which started yesterday, he would not draw warrants or direct fees into funds pending a decision by the court.

Wood's suit grows out of the action of Gov. Richardson in vetoing a provision in the budget bill allocating one per cent of the state teachers' colleges appropriations to the division of Teachers' Colleges of the Department of Education for support purposes.

It is Wood's contention that the Governor exceeded his authority in vetoing this provision from the budget bill, although Riley held in refusing Wood's request for a transfer of the appropriation that it was a valid veto.

American Pays Top Price for Mazarine Bible

[BY CABLE AND ASSOCIATED PRESS.]

LONDON, July 2.—The record price of £9500 today was paid by Abraham S. Wilf Rosenbach of Philadelphia for a Mazarine Bible. The previous highest record price was £6000. Another record of £1600 was aid by Rosenbach for a Kilmarnock Burns copy.

Within twenty-five minutes £35,500 was realized for nineteen books.

AUDITORS REPORT ON DEFUNCT COMPANY

VALUE OF CLEVELAND DISCOUNT PREFERRED STOCK HELD PROBLEMATICAL

[EXCLUSIVE DISPATCH]

CLEVELAND, July 2.—Value of the preferred stock of the Cleveland Discount Company, now in receivership, is "problematical," according to the receivers, William L. David and Gardner Abbott, who have issued an auditors' report on the condition of the company. There is $7,015,600 in preferred stock outstanding.

Bond subscribers and holders of interim certificates are general creditors of the company. The receivers state that all claims should be filed by September 15 next.

NEVADA POLITICIAN KILLED BY POISON

[BY A. P. NIGHT WIRE]

RENO (Nev.) July 2.—Christopher R. DuBorg, for many years a member of the Nevada Legislature and a leader in the Republican party of Nevada, died this morning of poisoning. He was found wandering near his home by a neighbor in a dying condition. Duborg stated that he had not taken the poison knowingly. He was 53 years of age, a wealthy cattleman, and a member of the Reno City Council.

NEW SHIPPING BOARD MEMBER IS SWORN IN

[BY A. P. NIGHT WIRE]

WASHINGTON, July 2.—Bert E. Haney of Portland, Or., was sworn in today as a member of the Shipping Board, succeeding George E. Chamberlain. The new commissioner will be in charge of the board's bureau of law and probably will succeed Mr. Chamberlain also on the claims board.

REPORT J. P. MORGAN TO BUY CUBA RAILWAY

[BY CABLE—EXCLUSIVE DISPATCH]

HAVANA, July 2.—Rumors are current that a syndicate, headed by J. P. Morgan, will buy the United Railways of Havana and North Coast Railway, consolidating them, thus eliminating British railway interests in Cuba with the exception of Van Horn or Cuban Central Railway.

McCORMICK SCION IN DIVORCE ACTION

[EXCLUSIVE DISPATCH]

CHICAGO, July 2.—Frederick Hamilton McCormick Goodhart, grandson of the late Leander J. McCormick, founder of the McCormick Harvester Company, today brought suit for divorce against his wife, Mrs. Gladys Smith McCormick-Goodhart, of England. The suit, filed in the Superior Court by Attorney William Beebe, charges desertion.

Russian Outcasts Who Seek Freedom in America

Among the Refugees

Upper photo shows some of the women and children brought to the United States by the United States Transport Merritt; at lower left are shown Lieut.-Gen. Peter Kaiskaren and his son. Sergins Denosoff, priest and chaplain of the refugees, is shown at lower right.

UNITED STATES IS APPRECIATED

(Continued from First Page)

ficials declare the refugees must observe every requirement of the immigration laws. They must pass a rigid medical examination, undergo a civil test, and have positions awaiting them which will insure their being self-supporting.

Immigration officials refused to divulge the length of time it will take to examine them all or how many the superficial examination aboard ship yesterday indicated would be rejected. They admitted, however, that those rejected will present a problem. Obviously they cannot be deported to Russia or Siberia, for such action would be equivalent to a death sentence. Persons other than these men and women and their countrymen, who have undergone similar experience, can ever appreciate the tragedy and suffering experienced by them during the years prior and subsequent to their escape from Siberia after the fall of the Vladivostock government last October. For eight months since then they have been buffeted by storms at sea, driven from port to port, beset by starvation and plague. But now all that is over for a majority of them and they thank the Divine Providence which has brought them safely through.

STORIES ARE TRAGIC

The stories related by some of these weary travelers have never been equalled in the tragedies written by their own native authors. Here are some of their stories:

Mrs. John Rankyn, mother of two babies, was the wife of a well to-do Russian business man in Siberia. When the Red Army approached he sent her to Vladivostock. Later she learned that he had been crucified.

Lieut. George Garooan went to visit his family in Eastern Siberia. On the road near his home he found the ravished, dead body of his sister. In his home he found the ravished, dead body of his sister. In his home he found a hand severed at the wrist which he identified as his father's. While searching for the body he barely escaped being captured.

Capt. Timothy Taracousio, decorated for bravery by almost every Allied government, entered the war in 1914 and has fought regularly ever since. As an aviator he saw service on every front against every enemy of the Czar and his regime and bears more than twenty scars obtained in battle.

Mrs. Lydia Klomatavich, wife of a Russian nobleman and former officer in the Russian army, with her little daughter fled from her estate before the onslaught of the revolutionists, traveling for months through a land of nightmares, dead and dying before her at every turn.

George Skobiola, 15 years of age, lost his father in 1915. In 1921 he was forced to witness his mother's murder. Virtually every naval officer among the refugees were supporters of Gen. Denikine in the Saspian and in Mesopotamia. With the routing of his army they were interned by the British for a year and in 1921 transported to Siberia and given an opportunity to combat Red activities. They fought on land and sea, had vessels sunk under them, were wounded ashore and fought disease in prison camps while their families suffered unspeakable indignities.

BOLSHEVISM PERIL SEEN

Lieut.-Gen. Peterheiskanon, former prince and close friend of the late Czar, who took command of the refugees after they parted from Admiral Starck at Manila, declared today that Russia's only hope is in the overthrow of Bolshevism.

The Russians, he explained, are not qualified to govern themselves. They must be governed. Their heritage and power at present drive them to perform deeds inconceivable. Education is an important factor in governing them, and those in power in Russia today are comparable only to morons.

"If only the Allied governments would take steps to stem the rising tide of Bolshevism," he continued. "The world does not seem to appreciate that Bolshevism is a cancer, eating away at the very vitals of civilization, and that, unless that cancer is destroyed, the virus will spread until," the general paused, shrugged his shoulders and threw up his hands expressively. "The main body of this cancer lies in Russia. Therefore, in Russia must occur the destroying process."

"We are here to become American citizens—we are weary of fighting. But, naturally, in our hearts will ever remain affection and concern for the welfare of our parent country."

FAITH IN COUE LEAVES WITH HIS DEPARTURE

[EXCLUSIVE DISPATCH]

CHICAGO, July 2.—But five months has passed since Emile Coue, the "miracle man" of Nancy, rubbed the distorted limbs of cripples and preached the doctrine of auto-suggestion to Chicagoans, yet in that brief span of days the words of the little Frenchman have been forgotten by many of those who stormed the doors of Orchestra Hall while the "cures" were in progress. A survey, rather incomplete because some patients have changed their addresses, has been made. An effort to determine just how lasting his cures has been, served to show one point—that with the departure of the "miracle man" also went the "cures," and the enthusiasm his presence inspired. Five persons to whom M. Coue spoke were found. But one of the five displayed any interest in auto-suggestion and that one was half-hearted.

WILL MAP AIR ROUTE OF WORLD

Pathfinding Trip of Army Aviators Preliminary to Encircling the Globe

[BY A. P. NIGHT WIRE.]

WASHINGTON, July 2.—Lieuts. Clifford Nutt and Clarence I. Crumrine of the Army Air Service were designated today to make a pathfinding trip as a preliminary to the proposed flight around the world. They will gather data on landing facilities, weather conditions and other questions involved.

"It is believed," said a War Department announcement, "that the pathfinding trip will not be completed until the end of the summer, after which consideration will be given to definite plans for the proposed flight around the world."

Both of the officers participated in the flying experiment from New York to Nome, Alaska, and return in 1920.

Lieut. Crumrine will go first to England and then to Greenland, Iceland, the Faroe Islands, France, Italy and back to the United States, making numerous trips between the countries abroad in order to determine the best route for this part of the trip. He is now on duty at McCook Field, Dayton, O.

Lieut. Nutt, now on duty in the Philippines, will go to Japan, the Kurile Islands, the Aleutian Islands, Alaska and back to the Philippines, in order to make a similar survey of landing places for the trans-Pacific leg of the flight.

RUSSIAN REFUGEES SAID TO BE REDS

DEPARTMENT OF JUSTICE AGENT MAKES CHARGE AT BAY CITY

[EXCLUSIVE DISPATCH]

SAN FRANCISCO, July 2. — Information against a number of asserted Reds among the 500 Russian exiles who arrived here last night on the United States transport Merritt from Manila, after fleeing the soviet army at Vladivostok eight months ago, was turned over to immigration officers today by Fred Esola, local head of the Department of Justice.

The persons whose records must bear severe inspection before they are permitted to land on American shores are suspected, it was reported, of having spread Bolshevist propaganda among the Whites during the months of wanderings.

Some of them are said to have disguised their feelings, but are suspected of being agents of the present Russian government, sent here for the purpose of carrying out that government's designs.

Department of Justice agents were said to have boarded the transport Merritt for the purpose of quizzing some of the suspected Reds.

Those against whom suspicion is confirmed will be deported.

The Little Warrior

BY P. G. WODEHOUSE

SYNOPSIS OF PREVIOUS INSTALLMENTS

Freddie Rooke, a young English clubman, takes the welfare of his friend, Sir Derek Underhill, M.P., very much to heart. Sir Derek has lately become engaged to Jill Mariner and has so written his mother, Lady Underhill. The news hurries that lady to London and Freddie fears the worst for his friend who, in addition to keeping the commandments, must also preserve the Underhill traditions. Lady Underhill's first meeting with her son's choice takes place at a dinner in Freddie's apartment. The dinner proves a frigid affair and when the party leaves for the theater Jill knows that she has failed to qualify. At the theater Jill meets Wally Mason, her playmate in childhood. In the second act, when a cry of fire and a subsequent panic separates her from Derek, Wally escorts her to safety and then to the foyer for a bite to eat. Wally discovers Lady Underhill and Derek seated opposite their table and later Jill is called upon to explain her actions.

It is to be doubted whether anything else in the world could have restored the fighting spirit to Jill's cowering soul at that moment, but the reference to Lady Underhill achieved this miracle. That deep mutual antipathy which is so much more common than love at first sight had sprung up between the two at the instant of their meeting. The circumstances of that meeting had caused it to take root and grow. To Jill Derek's mother was by this time not so much a fellow human being whom she disliked as a something, a sort of force, that made for her unhappiness. She was a menace and a loathing.

"If your mother had asked me that question," she retorted with spirit, "I should have told her that he was the man who got me safely out of the theater after you . . ." She checked herself. She did not want to say the unforgivable thing. "You see," she said, more quietly, "you had disappeared . . ."

"My mother is an old woman," said Derek stiffly. "Naturally I had to look after her. I called to you to follow."

"Oh, I understand. I'm simply trying to explain what happened. I was there all alone, and Wally Mason . . ."

"Wally!" Derek uttered a short laugh, almost a bark. "It got to Christian names, eh?"

Jill set her teeth.

"I told you I knew him as a child. I always called him Wally then."

"I beg your pardon. I had forgotten."

"He got me out through the pass door onto the stage and through the stage-door."

Derek was feeling cheated. He had the uncomfortable sensation that comes to men who grandly contemplate mountains and see them dwindle to mole-hills. The apparently outrageous had shown itself in explanation nothing so out-of-the-way after all. He seized upon the single point in Jill's behavior that still constituted a grievance.

"There was no need for you to go to supper with the man!" Jove-like wrath had ebbed away to something deplorably like a querulous grumble. "You should have gone straight home. You must have known how anxious I would be about you."

"Well, really, Derek, dear! You didn't seem so very anxious! You were having supper yourself quite cosily."

The human mind is curiously constituted. It is worthy of record that, despite his mother's obvious disapproval of his engagement, despite all the occurrences of this dreadful day, it was not till she made this remark that Derek Underhill first admitted to himself that, intoxicate his senses as she might, there was a possibility that Jill Mariner was not the ideal wife for him. The idea came and went more quickly than a breath upon a mirror. It passed but it had been. There are men who fear repartee in a wife more keenly than a sword. Derek was one of these. Like most men of single outlook, whose dignity is their most precious possession, he winced from an edged tongue.

"My mother was greatly upset," he replied coldly. "I thought a cup of soup would do her good. And, as for being anxious about you, I telephoned to your home to ask if you had come in."

"And when," thought Jill, "they told you I hadn't, you went off to supper!"

She did not speak the words. If she had an edged tongue, she had also the control of it. She had no wish to wound Derek. Wholehearted in everything she did, she loved him with her whole heart. There might be specks upon her idol—that its feet might be clay she could never believe—but they mattered nothing. She loved him.

"I'm so sorry, dear," she said. "So awfully sorry! I've been a bad girl, haven't I?"

She felt for his hand again and this time he allowed it to remain stiffly in her grasp. It was like being grudgingly recognized by some body very dignified who had his doubts about you but reserved judgment.

The cab drew up at the door of the house in Ovington Squire which Jill's Uncle Christopher had settled upon as a suitable address for a gentleman of his standing. ("In a sense, my dear child I admit, it is Brompton Road, but it opens into Lennox Gardens, which makes it to all intents and purposes Sloane street.") Jill put up her face to be kissed, like a penitent child.

"I'll never be naughty again!"

For a flickering instant Derek hesitated. The drive, long as it was, had been too short wholly to restore his equanimity. Then the sense of her nearness, her sweetness, the faint perfume of her hair, and her eyes, shining softly in the darkness so close to his own, overcame him. He crushed her to him.

Jill disappeared into the house with a happy laugh. It had been a terrible day, but it had ended well.

"The Albany," said Derek to the cabman.

He leaned back against the cushions. His senses were in a whirl. The cab rolled on. Presently his exalted mood vanished as quickly as it had come. Jill absent always affected him differently from Jill present. He was not a man of strong imagination, and the stimulus of her waned when she was not with him. Long before the cab reached the Albany the frown was back on his face.

Arriving at the Albany, he found Freddie Rooke lying on his spine in a deep arm-chair. His slippered feet were on the mantelpiece, and he was restoring his wasted tissues with a strong whisky-and-soda. One of the cigars which Parker, the valet, had stamped with the seal of his approval was in the corner of his mouth. The Sporting Times, with a perusal of which he had been soothing his fluttered nerves, had fallen on the floor beside the chair. He had finished reading, and was now gazing peacefully at the ceiling, his mind a perfect blank. There was nothing the matter with Freddie.

"Hullo, old thing," he observed as Derek entered. "So you bussed out of the fiery furnace all right? I was wondering how you had got along. How are you feeling? I'm not the wise man I was! These things get the old system all stirred up! I'll do anything in reason to oblige and help things along and all that, but to be called on at a moment's notice to play Shadrolled into one, without rehearsal or make-up, is a bit too thick! No, young feller-me-lad! If theater-fires are going to be the fashion this season, the Last of the Rookes will sit quietly at home and play solitaire. Mix yourself a drink of something, old mater. All right? Not even singed? Fine! Make a long arm and gather in a cigar."

And Freddie having exerted himself to play the host in a suitable manner, wedged himself more firmly into his chair and blew a cloud of smoke.

Derek sat down. He lit a cigar and stared silently at the fire. From the mantelpiece Jill's photograph smiled down but he did not look at it. Presently his attitude began to weigh upon Freddie. Freddie had had a trying evening. What he wanted just now was merry prattle, and his friend did not seem disposed to contribute his share. He removed his feet from the mantelpiece, and wriggled himself sideways, so that he could see Derek's face. Its gloom touched him. Apart from his admiration for Derek he was a warmhearted young man, and sympathized with affliction when it presented itself to his notice.

"Something on your mind, old bean?" he inquired delicately.

Derek did not answer for a moment. Then he reflected that, little as he esteemed the other's mentality he and Freddie had known each other a long time and that it would be a relief to confide in some one. And Freddie, moreover, was an old friend of Jill and the man who had introduced him to her.

"Yes," he said.

"I'm listening, old top," said Freddie. "Release the film."

Derek drew at his cigar, and watched the smoke as it curled to the ceiling.

"It's about Jill."

Freddie signified his interest by wriggling still further sideways.

"Jill, eh?"

"Freddie, she's so damned impulsive!"

Freddie nearly rolled out of his chair. This, he took it, was what writing-chappies called a coincidence.

"Rummy you should say that," he ejaculated. "I was telling her exactly the same thing myself only this evening." He hesitated. "I fancy I can see what you are driving at, old thing. The watchword is, 'What ho, the mater!' yes, no? You've begun to get a sort of idea that if Jill doesn't watch her step, she's apt to sink pretty low in the betting, what? I know exactly what you mean! You and I know all right that Jill's a topper. But one can see that to your mater she might seem a bit different. I mean to say, your jolly old mater only judging by first impressions, and the meeting not having come off quite as scheduled—I say, old man," he broke off, "fearfully sorry and all that about that business. You know what I mean. Wouldn't have had it happen for the world. I take it the mater was a trifle peeved? Not to say perturbed and chagrined? I seemed to notice at dinner."

"She was furious, of course. She did not refer to the matter when we were alone together, but there was no need to. I knew what she was thinking."

Derek threw away his cigar. Freddie noticed this evidence of an overwrought soul—the thing was only a quarter smoked, and it was a dashed good brand, mark you—with concern.

(Continued in Tomorrow's Times.)

[Copyright, by George H. Doran Company.]

COURT UPHOLDS JUDGMENT

[BY A. P. NIGHT WIRE]

SAN FRANCISCO, July 2.—A lower court libel judgment for $4000 against the steamer Nanking of the China Mail Steamship Company as a result of the landing of four contraband Chinese from the steamer at Honolulu was upheld today by the United States Circuit Court of Appeals.

Tortoise-shell eye-glass frames at one time in China were supposed to bring luck, according to their size.

Effective Treatment Seen in New Gland Discovery

Scientists of international prominence declare that the vital glands of young animals have remarkable power for renewing vitality, toning up the entire system and building up nerve force.

By a new discovery these glands are now scientifically prepared in convenient, compact tablet form for internal use. This preparation is known as Glandogen, prepared from the vital glands of healthy young animals.

People who have taken Glandogen only a few days have written letters telling of results that seem astonishing. Glandogen can be procured at the Bartell Drug Stores, Seattle's Druggists. Mail orders given prompt attention. Blaney Chambers Drug Co., 9th and Spring St., and 5th and Los Angeles St.; Chambers Drug Co., 1st and Broadway; Henderson Chamber Drug Co., 3rd and Main.—[Advertisement.]

White Shirts

THE thing for cool summer wear.

There's a big selection here: Oxfords, Broadcloths, Airplane cloth, Silk, Silk Mixtures, Imported and Domestic Madras.

Better get yours now for the 4th.

There's a big showing of imported Foulard ties here—"beauties" that will set off any shirt most becomingly.

$2 to $12

Silverwoods

INCORPORATED

BROADWAY AT SIXTH

LOS ANGELES

LONG BEACH

Catarrh

ZONITE is a perfected form of the world-famous Carrel-Dakin solution. Clinical and laboratory tests with this new form of antiseptic have developed methods of antisepsis and healing unknown a few years ago.

These tests show Zonite to be an effective agent in overcoming nasal catarrh. The method is as follows:

Secure an atomizer in which the fittings are of hard rubber. Make a solution of one teaspoonful of Zonite to three-fourths of a glass of luke warm water. Tilt the head well back and spray through a nostril until the liquid can be felt dripping from the post nasal cavity into the throat. Repeat the process through the other nostril.

This treatment should be employed three times daily—morning, evening and before retiring. The solution should not be allowed to stand in the atomizer, but should be freshly prepared each day. As the mucous membrane becomes accustomed to the sensation of the antiseptic the amount of water may be reduced until only over a half a glass is used to each teaspoonful of Zonite.

The above treatment should provide a feeling of comfort and relief within a few hours. In from two to four weeks it should cleanse and heal the mucuous membrane, check all abnormal discharge and clear the nasal passages.

Note: A more copious flow of mucous after spraying is to be expected; it will soon disappear.

Zonite NON-POISONOUS

60¢ Mid-Day Luncheon

Served daily on Balcony Booths and Terrace

Brandstatter's MARCELL

313 W. 8TH ST.

When at the Exposition Dine and Dance at Montmartre Gardens

Popular Priced Restaurant in Connection

PYORRHEA

CURED $2 PER TOOTH

Hundreds of satisfied patients will testify to my (15 years') success as a

PYORRHEA SPECIALIST

I can save your teeth when other dentists would extract them

X-Ray Pictures and Diagnosis FREE

DR. BAKER

Rooms 201-4, 536 S. Bdwy. Phone 12071

Hours 8:30 to 6.

Ouch! That's Neuritis

Morning, noon or night that piercing pain smites you in shoulder, arm or nape of the neck. Sometimes it is felt in the hip or leg, while in other cases it runs over the entire body, giving sharp thrusts here and there. Perhaps you think the trouble is rheumatism, sciatica, and treat it as such, which is the reason why you get no relief.

Espa Neuritis Tablets are compounded especially for the treatment of neurities. In all its forms they help to remove inflammation and restore the diseased nerves to normal condition.

Begin taking Espa Neuritis Tablets today and watch your pains fade away. Perfectly harmless but wonderfully effective. Price $1.00 per box at Standard Homeopathic Co., 536 S. Broadway, and all other druggists. Boericke & Runyon Co., Manufacturers, San Francisco.—[Advertisement.]

Women Should Act Quickly

When a woman finds herself afflicted with backache, headache, nervousness, dragging-down pains, pain in her side, irregularities, irritability, dark circles appear under the eyes and her complexion gets sallow, she may be sure that underlying cause is some derangement peculiar to her sex. Such symptoms should act quickly and secure the aid of a great American remedy for such conditions. Lydia E. Pinkham's Vegetable Compound. Many a life may be saved years of suffering if generations this old-fashioned tonic and herb medicine has been relieving ailing women to health. Its record may be relied upon with implicit confidence.—[Advertisement.]

SPORT NEWS
The Los Angeles Times

TUESDAY MORNING, JULY 3, 1923.

JOHNSTON IN SEMIFINAL ROUND OF WORLD TENNIS CHAMPIONSHIPS

OLLA MALLORY AGAIN DEFEATED IN ENGLAND

liminated by Mrs. Beamish in Straight Sets; Johnston in Poor Form

[BY CABLE AND ASSOCIATED PRESS]

WIMBLEDON, July 2.—Tennis lovers of the world will ve to get along all summer without either seeing or reading t a match between Suzanne Lenglen, of France, and Mrs. Mallory, of America.

this, Mrs. A. E. Beamish, of Great Britain's best tennis n, is responsible. It was she opped Mrs. Mallory this aft- just when the American was rushing toward an- ollision with Suzanne. Now Mrs. Beamish instead of Mallory who meets the in- ible champion, when the girl steps upon the center for the semifinal match in ugh for her fifth world's ship.

EAT NOT SURPRISE

fall of Mrs. Mallory in a contested three-set strug- afternoon was no surprise who follow the game. mish once before had de- American champion and long been regarded as st fight of English wom- Her success today came of avenging triumph, for Mrs. Mallory who put her running at Wimbledon

ore today was 4-6, 7-5, ere were no bursts of bril- only cautious exchanges of made for the most part ear the back line.

every point caused a , both keeping up a h until one or the other ded or drove outside, or an easy opening for a from mid-court. Curi- ough, the service had little with settling any points. Mrs. serves overhand, Mrs. underhand and neither trouble in sending back return on the other's serv-

TAKES LEAD

first set each won her ce up to the time Mrs. was leading 3-2, then she through Mrs. Beamish's g a commanding lead e her that set. After that simply a matter of who p returning the ball and surely until an error coming came. Mrs. Beamish the steadier, so she won.

many spectators saw the s Mlle. Lenglen played ously on an outside Suzanne draws the crowd. her bow certain it is that crush her opponent. She today, defeating Mrs. Hazel , with the loss of only games. She will play Mrs. tomorrow or Wednesday. M. Johnston of Cali- the favorite to win the championship, had an off day, and for the first time in this tournament lost a set. It was to Cecil Campbell, the Irish champion, who finally flickered out before Johnston's superior skill, 6-1, 5-7, 6-2, 6-2.

PLAY UNCERTAIN

Johnston was forever flopping the ball into the net or shooting it beyond the back line. His play all during the match was uncertain, now dazzling, now execrable.

Johnston will meet Norton, the South African champion, in the semi-finals, and Francis T. Hunter, to get in the semi-finals in the lower half, must dispose of Count De Gomar of Spain tomorrow.

Soon after Mrs. Mallory's defeat, another American woman, Eleanor Goss, passed out. She had to meet Miss Kathleen McKane, who ranks as number one in England. Miss Goss gathered in two games in each set, but she could not parry the versatile shots off Miss McKane's racquet with any certainty.

Miss McKane, in the lower half semi-finals, will meet the California-born Miss Elizabeth Ryan, who resides in England, and who defeated Miss Rose of England in love sets today.

SELECT FEW TO TRY FOR FEMININE TITLE

[BY A. P. NIGHT WIRE]

BUFFALO (N. Y.) July 2.—The women's national clay-court tennis championship tourney, opening here today, attracted a small but select field of feminine stars from widely separated sections of the United States. Among contestants for the national title are Miss Mayme MacDonald of Tacoma, Wash., Pacific northwest champion, and Miss Anna M. Leachman of Vallejo, Cal.

LATONIA TRACK MARK BETTERED BY FILLY

[BY A. P. NIGHT WIRE]

LATONIA (Ky.) July 2.—Sweetheart, 3-year-old filly, broke the track record here today in the fifth race when she won the Devou Park purse in 1:10 for a distance of three quarters of a mile. She defeated Fair Phantom and Jeanne Bowdre. The old mark, 1:10 4-5, was made by High Cost in 1921. The American record of 1.09 3-5 was made by Iron Mask at Juarez.

DEMPSEY FIT AS A FIDDLE

Champ Not Perturbed Over Financial Difficulties

Jack Winds Up Training with Light Road Workout

Gibbons Tapers Off Grind After Intensive Siege

[BY A. P. NIGHT WIRE]

GREAT FALLS (Mont.) July 2. While the sporting world was in suspence over the $100,000 payment there was one spot in Great Falls where normalcy ruled quietly and supreme. That spot was Dempsey's training camp, on the banks of the Missouri river just over the hills at the edge of town. There was not a whisper or a ripple in camp to indicate that the champion was in the least perturbed over the frantic efforts to raise the money which his manager demanded.

Clad in white flannels and a white sweater, the champion sat on the porch of his quarters and looked down the slope to the rolling Missouri. Back in the house the champion's sparring partners sat playing cards.

PERFECT SHAPE

The titleholder declared he was through training and was in perfect shape.

"I took a light bit of road work this morning," he said.

Then the world's heavyweight champion looked down at the frayed wrists of his sweater.

"Just about lasted through the training. Good thing I'm all through work," was his comment.

GIBBONS ENDS WORK

[EXCLUSIVE DISPATCH]

SHELBY (Mont.) July 2.—Tom Gibbons of St. Paul, challenger for the world's heavyweight title held by Jack Dempsey, tapered off his work here today after three weeks of intensive training. Gibbons went through a light workout, but did no sparring.

The challenger tips the beam at 178 pounds, according to Eddie Kane, his manager. Kane seemed pleased with Tommy's condition as the big boy went through his final traces in the outdoor ring.

SUDS THUMP TIGERS BY HEALTHY SCORE

[BY A. P. NIGHT WIRE]

SEATTLE, July 2.—The ball was driven to all corners of the lot here today when Seattle defeated Vernon, 12 to 2, in the Pacific Coast Baseball League, taking six games out of a series of seven. The Indians drove Jakie May off the mound and treated Wheezer Dell as badly, making a total of fifteen base hits, while the Tigers gathered seven. The score:

	AB	R	H	O	A
C'bourne,cf	4	0	0	1	0
Schn'der,rf	4	0	0	0	0
R.M'ny,1b	4	0	1	5	0
Bodie,lf	4	0	1	3	1
Hannah,c	4	1	2	5	0
Smith,3b	4	1	2	3	0
Warner,ss	3	0	0	1	3
Rader,2b	3	0	1	3	1
May,p	1	0	0	0	2
Dell,p	2	0	0	0	0
Totals	34	2	5	21	7

SEATTLE	AB	R	H	O	A	E
Lane,lf	5	1	2	3	0	0
Rohwer,cf	5	2	1	1	7	0
John'n,2b	4	2	2	5	2	0
Eldred,rf	4	1	1	2	0	0
Orr,ss	5	1	0	1	1	2
Crane,3b	5	2	3	4	3	1
Baldwin,1b	4	1	2	9	1	0
Tobin,c	4	0	2	1	4	1
Gregg,p	5	1	2	0	1	0
Totals	39	12	15	27	9	3

SCORE BY INNINGS

	1	2	3	4	5	6	7	8	9	
Vernon	0	1	0	1	0	0	0	0	0	— 2
Hits	1	2	0	2	0	1	0	1	0	— 7
Seattle	2	1	0	0	1	0	4	3	1	— 12
Hits	1	2	2	1	1	0	4	3	1	— 15

SUMMARY

Errors—Schneider, R. Murphy, Smith, 2; Warner, Baldwin. Innings pitched—By May, 2 2-3; Dell, 4 1-3. Stolen bases—Lane, Johnston, Eldred, Rohwer, 2. Three-base hits—Crane, Lane. Two-base hits—Hannah, Lane, Baldwin, Bodie. Bases on balls—Off May, 3; Dell, 3; Struck out—By May, 2; Gregg, 4; Dell, 5. Sacrifice fly—Baldwin. Double play—Baldwin to Crane to Johnston. Runs responsible for—May, 5; Dell, 2. Charge defeat to May. Time—1h. 53m. Umpires—Rardon and Finney.

AMERICANS QUALIFY IN CANADIAN TOURNEY

[BY A. P. NIGHT WIRE]

MONTREAL, July 2.—Stanley Thompson, of Mississauga, Toronto, turned in the best card in the qualifying round of the Canadian amateur golf championship tournament today with 149 for thirty-six holes.

Of the thirty-two golfers who qualified, four were from the United States, all easterners.

SAILOR FREEDMAN IS READY FOR BIG BOUT

[BY A. P. NIGHT WIRE]

MICHIGAN CITY (Ind.) July 2. Sailor Freedman, matched to meet Lew Tendler here July 4, finished his training grind today by going ten fast rounds with three opponents, forcing them to take a lot of jabs. The three were Herbie Schaefer, Will Cummings and Mike Dundee. After his workout he was declared to be in excellent condition.

FEDS TO RECEIVE DYAS BASEBALL CUP

The annual meeting of the Federal class at the University of California, Southern Branch, will be held today and the installation of officers for the coming term will take place. Also the E. H. Dyas trophy will be presented to the architects' department baseball team, which won in the Federal interclass league.

HOOZIT?

It's a futurist impression of Jack Dempsey, world champion fighter. The study is from the pen of Knud Merrid, the noted Norwegian futurist artist.

STAGE REGATTA IN SOUTH

San Diego Rowing Club Will Pull Off Race at Coronado Tomorrow Afternoon

[EXCLUSIVE DISPATCH]

SAN DIEGO, July 2.—What is regarded as the most important rowing event on the Pacific Coast this year will be the annual regatta of the Pacific Association of Amateur Oarsmen, on the course of the San Diego Rowing Club off Coronado on the afternoon of July 4. Competing with the San Diego rowers will be the South End, Oriel and Dolphin clubs of San Francisco. Six title events are scheduled including the senior singles, junior singles, intermediate singles, senior four-oared shell, intermediate four-oared shell and junior four-ored shell races.

The visiting oarsmen have had several practice spins over the smooth waters of the bay, and with perfect weather forecast, it is believed in rowing circles that a record or two may be shattered.

A special race on the program is being scheduled by Richard Barthelmess, captain of the local club. With the Los Angeles Athletic Club unable to compete due to the fact that the club has no boats of the type used, arrangements are being made to get together a crew of local club members who will row against the northerners in two of the barges used here. The race will probably be placed between some of the events already on the program.

TEX WILL IMPROVE ARENA

[BY A. P. NIGHT WIRE]

NEW YORK, July 2.—Immediate steps will be taken to make whatever repairs are necessary to the big fight arena at Boyles Thirty Acres, Promoter Tex Rickard said tonight after Jersey City building inspectors had pronounced the structure unsafe and declared they would withhold a permit for the Jess Willard-Luis Firpo heavyweight match there on July 12 unless conditions were remedied.

Heavy strain on the supporting beams of the huge pine saucer had been caused by settling of the ground, inspectors reported. Floor boards also were found to have deteriorated and aisles to be in unsatisfactory condition. Further investigation will be made, building officials said, before final judgment is passed.

Rickard expressed surprise when informed of the arena's condition.

LOW SCORES MADE IN HOLLYWOOD TOURNEY

Mrs. A. E. Trabue and A. J. Getz tied with Mrs. Carry Osceen and L. S. Kinslow for low net in a two-ball mixed foursome tournament staged on the Hollywood Country Club links Sunday. Mrs. Trabue and Getz turned in an 83 gross, and 72 net, while Mrs. Osceen and Kinslow had a card of 91, and a 72 net.

Mrs. Francis McDonald and George Kimbly tied for second honors with Mrs. L. F. Kinslow and A. E. Trabue, both teams scoring 73 gross. Thirty-two golfers competed in the week-end tourney.

LAS TURAS LAKE IS GOAL OF MUIR HIKERS

The Muir Hikers from the B. H. Dyas Company Log Cabin have another hike mapped out for them by Mrs. E. B. Gillett for next Sunday. The trip will be to the Las Turas Lake, in what was formerly known as the Matthiessen Ranch.

Friday noon has been set as the closing for entries, places for 100 being open. The Dyas shop, along with other local houses, will close all day Saturday, so hikers must have their entry in by Friday at the latest. On July 14 and 15, Mrs. Gillett will conduct the hikers on the fourth annual trip to Catalina Island.

MUCH BASEBALL ON TAP AT YOSEMITE

CAMP CURRY (Yosemite) July 2.—Several fast games are to be offered to baseball fans of the Yosemite Valley for the next few weeks, according to the schedule of contests on the Camp Curry Cougar nine's program.

On July 4, the fifth contest with the Yosemite Tigers will be played, with Camp Curry the favorites to win. The last two contests have been annexed by the Cougars, who are going great. July 5 will see the Merced Elks facing the Curry batters at Camp Curry.

The series with Wawona, consisting of three games, is scheduled to start Sunday, July 15 at Wawona. Contests with Mariposa, Le Grande and several semipro aggregations are scheduled for the later season, which will keep the Camp Curry tossers on their toes.

DAVIS FARM TO MEET U. OF A. NEXT YEAR

[EXCLUSIVE DISPATCH]

PHOENIX (Ariz.) July 2.—It appears that Stanford is not coming to Phoenix this year, as hoped, to oppose the University of Arizona in November at the State fair in football. Possibly a big game will be arranged later. The university on November 12 will here meet a team from the California Agricultural College at Davis. On the 17th inst. will be a game between the elevens of the El Paso High School and Phoenix Union High School.

SEMIFINALS ON TAP TODAY

Kinseys Win Two Matches at Tennis Club

Snodgrass and Browne Triumph in Doubles Event

Godshall and Reinke Lose in Third Round

Bob and Howard Kinsey of San Francisco, and sixth and eighth ranking American tennis players, yesterday won their way into the semifinals of the Pacific Coast doubles championship, on the courts of the Los Angeles Tennis Club. Howard Kinsey only yesterday morning stepped off the train from Berkeley, where on the day before he won the high honors in the Pacific Coast singles championship. The northern boys are easily the favorites to win the Coast doubles title, and yesterday displayed an almost faultless brand of tennis. Their work at the net was excellent, and their back-court play equally as phenomenal.

In their first match yesterday they easily defeated R. W. Jones and Dr. H. C. Smith, winning in straight sets at 6-1, 6-0, 6-1. The latter pair was able to carry several of the games to deuce, but at all times the Kinsey boys were master of every situation. Later in the day, and in the match before the semifinals, the Kinseys defeated Reed and Patten in straight sets at 6-1, 6-0, 6-4. By virtue of their yesterday's triumphs they meet the winner of the McLoughlin and match in the semifinals. This match should furnish the best tennis the tournament has yielded so far.

VETERANS WIN

McLoughlin and Bundy won their way into the round before the semi-finals when they defeated Sinsabaugh and Diskinson in straight sets. The score was 6-4, 6-1, 7-5.

Harold Godshall and Miles Reinke after defeating C. A. Barker and Walter Bowers in their first match of the day, at 6-3, 6-4, 5-7, 7-5, fell before Harvey Snodgrass and Nat Browne in the afternoon. This match was easily the best of yesterday's play and went to five sets. Snodgrass and Browne won the first set at 6-4, but the younger players came back strong and took the next two, at 6-1, 11-9. The veterans, however, playing a steady game all the way, took the last two and deciding sets with ease. Snodgrass and Browne entered the semi-finals and will today meet Ray Casey and Willis Davis.

WIN BY DEFAULT

Davenport and Moiser fell before Casey and Davis in straight sets, at 6-1, 6-2, 6-0. The latter team won by default from Warren and Sindorf in the round before the semi-finals.

Yesterday's results and today's schedule of play follow:

Kinsey brothers defeated Jones and Smith, 6-1, 6-1, 6-4.

Kinsey brothers defeated Reed and Patten, 6-1, 6-6, 6-4.

McLoughlin and Bundy defeated Sinsabaugh and Diskinson, 6-4, 6-1, 7-5.

Godshall and Reinke defeated Barker and Bowers, 6-3, 6-4, 5-7, 7-5.

Snodgrass and Browne defeated Godshall and Reinke, 6-4, 1-6, 9-11, 7-5, 6-3.

Casey and Davis defeated Davenport and Moiser, 6-1, 6-2, 6-0.

Casey and Davis defeated Warren and Sindorf by default.

TODAY'S SCHEDULE OF PLAY

11 a.m.—McLoughlin and Bundy vs. Alley and Robinson.

2 p.m.—Court 1, upper semifinal winner of McLoughlin and Bundy vs. Alley and Robinson against Kinsey Brothers.

4 p.m.—Snodgrass and Browne vs. Casey and Davis, lower semifinal.

NORMAN AND HACKLEY TO MEET ON FOURTH

Jackie Norman and Jimmie Hackley will meet in the main event of the Fourth of July boxing show at the C.P.O. Club, at the harbor, according to Matchmaker Lucas.

Eleo McDonald will exchange punches with Johnny Lotsey in the semi-wind-up, while Frankie Novie, popular local boxer will tangle with Bennie Marks in the special event.

Other bouts on the card as announced are: Sailor Mosier vs. Jackie Jones, at 126 pounds; Young Sol vs. Dale Hill, 120 pounds; Freddie Eller vs. Joe Resume, at 125 pounds, and Bobby Herman vs. Johnnie Martin, bantams.

NEED OF PLAYGROUND IS URGED ON COUNCIL

The need of a public playground for the Glassell Park district was urged yesterday in a letter to the City Council received from the Glassell Park Parent-Teacher Association. There are two large public schools without playgrounds in this district, and more than 1000 children under 15 years of age live in this section, the letter stated. A site near Avenue 32 and Edwards avenue was suggested for a playground.

LOS ANGELES BATTERY FOR GLOBE BALL CLUB

[EXCLUSIVE DISPATCH]

GLOBE (Ariz.) July 2.—The Globe baseball team has been reorganized with Bert Moore as manager. In the absence of available timber locally, a battery has been secured in Los Angeles, whence have come Pitcher Toots Frank and Catcher Everett Gomes, the latter for a while with the Chicago Cubs. The first game will be with Miami July 4.

ADAMS AND ASHMORE IN VERNON GO

Layman Takes on Datto; King Meets Goodrich at Doyle's Arena Tonight

Eight weeks ago an unknown preliminary boy matched to meet a second-rater named Eddie Brown, tonight, Terry Adams will be a main eventer in the same Vernon ring that gave him his start.

Pretty fast action for a novice of 18 years, but Adams has certainly earned his right to a place in the spotlight. He sent Brown spinning in a round that first night, after flooring him three times and he has planted the same terrific right sock on every man that has met him since. His last appearance was against Buddy Soules, ring veteran, a hard hitter and smart. Adams not only dropped Soules but he made him act like a clubbed calf for two rounds. Just a little more experience and Adams would have put over a finishing wallop.

In his first start as a main eventer, Adams is matched with Sailor Ashmore. He believes he will win by a knockout and ring history lends color to his claim. Ashmore was knocked out by Buddy Soules, the boy that Adams almost flattened two weeks ago. It is the only knockout charged against Ashmore, it is true, but still it must be accepted as an indication that Adams has an excellent chance to fulfill his promise tonight.

Joe Layman, with three straight kayoes to his credit, meets Young Datto in the semi-windup. Datto is one of the few lightweights in this section of the country who hold decisions over Layman. He can hit just as hard with his right hand as Layman does.

Another great scrap is expected when Tom King meets Sunny Goodrich, colored, in the feature preliminary. King is remembered here for a game fight against Bert Colima. He never quits charging.

Ted Levin, who has won four in a row, will be seen in a return match with Frankie Novey. A big delegation from the Buick agency attends every scrap to cheer little Levin, who is employed there.

Other bouts on the card follow: Jack Martin vs. Joe Benham, 150 pounds; Joe Fernandez vs. Jimmy Terry, 145 pounds, and Bob Iller vs. Joe Brown, 130 pounds.

Harry Lee will referee the first four bouts and George Blake will handle the final three.

NEW SHELL FOR CHAMP

[BY A. P. NIGHT WIRE]

HENLEY-ON-THAMES (Eng.) Walter Hoover, the American sculler, has decided to use his new British-built shell in defending his title in the Diamond sculls here this week. The shell was built by the veteran, Sims of Putney. Hoover put the boat through its paces today and was greatly pleased with the results.

DAY OF LARGE PURSES OVER

Grasping Fight Promoters' Reign at an End

Shelby Complications Spell Disaster for "Hogs"

Admission to Bouts at Polo Grounds Takes Drop

[EXCLUSIVE DISPATCH]

NEW YORK, July 2.—Events of the day at Shelby are the hand writing on the wall for grasping prize-fight promoters. The day of swollen purses is over. This is recognized by such men as Tex Rickard, who has staged most of the big battles of the prize ring for a decade, and who has paid enormous sums to champions and near champions. Tom O'Rourke, matchmaker, agrees with Tex and is already reefing the financial sail. Hereafter $10 will be the top price for seats at the Polo Grounds fights. And that spells the finish of the preposterously large purses which the sluggers have been garnering.

NO MORE BIG CROWDS

Tex Rickard recently declared that a fight crowd of 90,000 will never be seen again at a ring battle. Shelby, Mont., is witness to financial difficulties attending promotion of a heavyweight bout in which prices range from $22 to $50.

O'Rourke's announcement followed a consultation with Charles A. Stoneham, owner of the New York Giants, and the directors of the Polo Grounds Athletic Club.

"This conference decided that the public has been milked and will not stand for it, and there are no two fighters worth the prices that have been charged to see them perform in the past," O'Rourke said.

TOP PRICE IS CUT

"I have consulted with the managers of Eugene Criqui, Johnny Dundee, Johnny Wilson, Harry Greb and Pancho Villa, all champions and ex-champions, who agree that the top price for championship matches should not exceed $10 and that it would help the game more in the future if prices were lowered to this figure.

"The climax has come as the directors voted to make the top price in all championship matches $10 in the future at the Polo Grounds. Beginning July 26, the prices for the Criqui-Dundee contest will be $10."

CELEBRITIES EASILY WIN IN FIRST ROUND

[BY A. P. NIGHT WIRE]

CHICAGO, July 2.—Tennis celebrities won easily in the opening round today of the Illinois State championship hard court tournament at Skokie Country Club. William T. Tilden, II., Wallace F. Johnson and Alexander Weiner, all of Philadelphia; Phil Bettems of California; Walter Westbrook of Detroit and Manuel Alonzo, Spanish Davis cup star, came through in easy style.

FIRST AMERICAN STRAIGHT EIGHT

The Duesenberg eight-in-line motor is the most powerful motor of its size built. It is the product of years of experiment on road and speedway, and fully lives up to the most extravagant praise which has been lavished upon it by automobile experts and motorists everywhere.

Equipped with Duesenberg Four-Wheel Hydraulic brakes, the Duesenberg is the car of cars for those who appreciate quality and performance in motor cars. A demonstration will convince you that the half has not yet been told.

$5950 to $8400

Delivered Here

DUESENBERG

Shafer-Harrigan-Cleveland, Inc.

2900 South Figueroa

Los Angeles Phone South 5806

Eight Cylinders in Line

Saturday afternoons off

During July and August we think our employes are entitled to a Saturday half-holiday so we're closing at 1 P. M. beginning July 7th and including Aug. 25th.

Mullen & Bluett

BROADWAY at SIXTH

BASEBALL WASHINGTON PARK

SALT LAKE vs. LOS ANGELES

TODAY—GAME CALLED AT 2:30

ALEMITE

Practically every town, village and cross-roads has an Alemite Service Station

ALEMITE LUBRICATOR CO. OF CALIF.

1138 SO. FIGUEROA ST. LOS ANGELES

DEALERS AND SERVICE STATIONS

Rapid Times in Grand Circuit Opening at Cleveland

HAL BEE SETS SEASON RECORD

Captures Edwards Stake in Harness Meeting

Large Fields Entered in All Trotting Events

Close Finishes Feature Day's Program at Cleveland

[BY A. P. NIGHT WIRE]

CLEVELAND (O.) July 2.—Close finishes and fast time marked the opening of the Grand Circuit harness-horse racing at North Randall today. Large fields were on the card and it was necessary to split the Edwards Stake for 2:08 pacers in two but each division carried the original value of $5000.

The trophy given to the winner went to Marvin Childs, who drove Hal Bee to victory in the second division in the fastest three miles for the event.

In doing the section division in 2:03 3-5, 2:03 1-5 and 2:04 4-5, Hal Bee paced the fastest three miles negotiated on a harness-horse race track this season.

In starting the first three heats of the day only four scores were necessary. Periscope getting away his two miles in one score each and Hal Bee getting off on the second attempt, but Starter Phillips had trouble getting the field away the rest of the day.

2:08 class, trotting, purse $1500, 3 in 5:

Periscope, b.m., by Hillio-Louie, (Dodge)	1	1
MacGregor, the Great, b.h., by Peter, the Great (Cox)	5	2
Princess Hayoth, b.m., by Hayoth-Princess Helen (Murray)	2	5
Jane the Great, b.m., by Peter the Great-Graceful McKinney (McMahon)	3	3
Baron Worthy, b.g., by Worthy McKinney-Baron Rybill (Dickie)	4	4
Main Lidd also started.		

Time, 2:11 1-5; 2:04 1-5.

2:08 class, pacing, purse $2000. The Edwards (second division) (three heats):

Hal Bee, br.m., by Hal E.-Lady Zombro (Childs)	1	1
Wrack, b.h., by Peter the Great-Colorado Bell (Middaugh)	10	3
Miss Bess Todd, b.m., by Todd Mack-Ellen Trenanie (Falls)	3	9
Gilded Dust, b.m., by Peter Wilkes-Gilded Lady (Egan)	5	5
Peter Wood, ch.s., by Hollywood Boy-Dan by Expedition (H. Thomas)	2	4
Pile Fast, Walter McKenzie, Miss Bobbie, Silver Maid, Billie Grenade, Buddy Mac and Wanda May also started.		

Time, 2:04 1-5; 2:09 1-5, 2:04 4-5.

2:08 class, pacing, purse $2000. The Edwards (first division):

Lachert Todd, b.g., by Jim Todd-Grace Lachert (Murray)	1	1
Gamer the Great, ro.g., by Gamer-Fanny B. (Blake)	2	7
Lady May C., b.m., by Miles Baker (E. Thomas)	3	4
Ribbon Cane, b.m., by Peter Mac-Dixie Lee (Childs)	4	3
Marbelle Direct, b.m., by Golden Prince-Sonata (Egan)	11	2

Rowan Lambeau, Princess, Marie, Orphan Peter, Arrowhead and Easterdale also started.

Time, 2:04 4-5, 2:08 1-5, 2:06 1-5.

2:12 class trotting, purse $1200 (three heats):

Jay Lee, b.h., by Lt. Malcolm Forbes-Yolanda (Dodge)	1	1
Baby Hall, b.m., by Walnut Hall-Baby Worthy (Tallman)	1	10
Eleanor Worthy, b.m., by Guy Axworthy-Eleanor G. (Longley)	2	2
Fred M., b.h., by Norwood Wilkes-Bonnie Bells (Clipperton)	6	7
George Watts, ch.g., by General Watts-Alliar Wilkes (Kerr)	4	4
Helen Wilkes, b.m., by Gold Rice, Queen Ally, J. E. Worthy and Capsella also started.

Time, 2:08 4-5, 2:08 2-5, 2:08 2-5.

2:20 class pacing, purse $1200 (three heats):

Strubel Forest, b.h., by Glenlee-Great Expedition (Murray)	7	1
Parlee Kin, b.g., by Forest King-Lady Gay (Berry)	1	3
Logan Hollywood, b.g., by Hollywood Boy-Black Coat (Childs)	6	2
Jessie Quirk, br.m., by Hollywood Boy-Bernadette (Egan)	3	6
Sun Flash, br.s., by Peter Volo-Linda Lorraine (Orr)	2	5

Hazel C., Miss Marie, Ray T. Pointer also started.

Time, 2:06 1-5, 2:05 3-5, 2:04 1-5.

Helen Wills Won't Defend Junior Title

[BY A. P. NIGHT WIRE]

BERKELEY, July 2.—Miss Helen Wills, national junior tennis champion and No. 3 in the national ranking of women, departed today for the East to compete in tournaments. She will arrive in Chicago Thursday morning and later in the day will compete in the Illinois State tournament.

Miss Wills will not defend her title as national junior champion as her father believes it would not be fair to other juniors to have to compete against a player with such a well developed game. She will attempt to win the national women's title.

In the Pacific championship tournament which closed here yesterday, Miss Wills, who is 17 years of age, won the women's singles title with the loss of but two games in the set. In the last game, her opponent, Mrs. Charlotte Hosmer, obtained but 3 points, while Miss Wills made the necessary 24.

MISS YATES LOSER IN EAST NET PLAY

[BY A. P. NIGHT WIRE]

BUFFALO, July 2.—In the opening matches of the women's national clay court tennis championship here today Miss Mayme MacDonald of Seattle, Wash., had little difficulty in eliminating Miss Yates of Buffalo. In the longest match of the day Mrs. Ruth Reis, former Michigan champion, defeated Mrs. Ream Lachman of Vallejo, Cal.

Summary: Miss MacDonald, Seattle, defeated Miss Yates, Buffalo, 6-1, 6-0.

Mrs. Reis, Detroit, defeated Mrs. Lachman, Vallejo, Cal., 6-3, 3-6, 6-3.

Miss Clarke, East Aurora, defeated Miss King, Cleveland, 7-5, 6-1.

Miss Killey, Cleveland, defeated Mrs. Holden, Buffalo, 6-3, 6-3.

LOW SCORES IN DEL MONTE GOLF TOURNEY

[BY A. P. NIGHT WIRE]

DEL MONTE (Cal.) July 2.—The play of C. Edwards, California Golf Club champion, and E. D. Porter, Jr., of Oakland, featured the first round of match-play in the Del Monte Fourth of July golf tournament today. Both Edwards and Porter easily broke seventies for the lengthened Del Monte course.

Besides Edwards and Porter, the following players remained in the running at the end of the round: J. Williams and E. C. Allender of Fresno; M. A. Leach, of Los Angeles; C. W. McCabe, of San Diego; R. Skelly, of Riverside and E. D. Porter, Sr., of Oakland.

SPORT SHRAPNEL

By HARRY A. WILLIAMS.

That appalling complication at Shelby, perhaps, is the logical result of amateur, inexperienced promotion.

Putting on a championship prize fight is a business peculiar to itself, requiring among other qualities, a combination of the plunger and the genius—the willingness to take a chance and the peculiar faculty for matching the right men at the right time and place, and if not the right men, making the public think they are.

Boxing has produced few successful promoters, measuring success through a series of static events, and not one single match.

Tex Rickard takes precedence over all rivals and pderecessors in the magnitude of the matches which he has staged. While the Toledo attendance failed to draw as heavily as expected, Rickard never has staged what was technically a "bust." His purse of $33,000 for Gans and Nelson at Goldfield was a new mark, except for the Hall-Fitzsimmons purse, which was never paid.

True, it listens like chicken provender now, but it was a big gamble then. It was Rickard who subsequently introduced the $100,000 purse for heavyweight fights, declared by presumably wise men to be the limit only to find him a few years later hanging up a $500,000 plum pudding at Jersey City, to be explored by the thumbs of Dempsey and Carpentier.

* * *

Other great promoters were "Uncle Tom" McCarey and "Sunny Jim" Coffroth. When California was "open" they specialized in championship battles. They were uniformly successful and for years made this State the boxing center of the world. Many a title was won and lost in their arenas.

I doubt whether McCarey ever had an equal, certainly not a superior, in the uniform quality of his cards and their frequency.

First at Hazard's Pavilion, later at Naud Junction, and finally in the old Jeffries arena at Vernon he regaled the public with a long series of top-notch matches. At Naud Junction, as I recall it, he staged an average of two twenty-round main events every month.

During these years practically every boxer of note in the world was seen in the McCarey arena.

* * *

Nothing probably illustrates more vividly the special qualities required for successful ring promotion than the failure of the Jeffries Athletic Club in Vernon.

This club, organized by Baron Long, had the advantage of being able to stage fights of forty-five rounds duration under the then existing State law, while McCarey, inside the city, was limited to twenty.

Among the classics offered by the Jeffries club during its rather brief existence were Ketchell and Papke, and McFarland and Welsh. The ring had nothing better to present in those days, and yet the club failed to succeed, and by an ironic twist of fate passed into the hands of McCarey, whose city cards had been cut down to ten rounds and no decision by a new municipal statute.

"Uncle Tom" stepped into the crumbling ruins of the Vernon domain, rehabilitated the game and conducted cards successfully until the State closed everything except the four-round game.

Baron Long has been eminently successful in other lines. He probably has piled a $1,000,000 in various enterprises. Yet the fighting game stumped him, indicating it is a business which requires certain qualities of an unusual nature not easily defined. McCarey had these qualities. True, he had been thoroughly schooled in it, and mastered it from the ground up. Starting on a shoestring, or perhaps, more correctly, a laundry ticket, McCarey early learned discretion and with this came judgment as to the drawing powers of various boxers and matches. "Uncle Tom" jumped from the driver's seat of a laundry wagon into the business end of boxing. He had some very helpful associates in Jim Morley and Al Greenwald.

* * *

Sports offer nothing more pitiful than a big boxing match in the hands of amateurs. When the Shelby match was first made, the writer pointed out that the isolation of that place made the enterprise lack soundness. It was recited that the Toledo fight, within twelve hours' ride of 50,000,000 persons, had drawn only 22,000, and a gate somewhat in excess of $400,000.

In view of this one could see only heavy financial loss or flat failuure for the Shelby venture. Whoever conceived the idea had a tragic thought. The statement some time ago was made in this column that there seemed no possibility of the fight drawing enough to make good Dempsey's guarantee, let alone leaving anything for Gibbons. Two days later came a statement from Shelby to the effect that more than $400,000 worth of tickets had already been sold. More amateurism, for at the time there was not enough money on hand to pay Dempsey's second $100,000.

Rickard might conceivably have made the Shelby match pay its way, but it certainly was no job for novices in the game.

HOW TO REDUCE WEIGHT

Barclay L. Severns Hits on Popular Topic for People Who Are Overweight

Article XLIV

BY BARCLAY L. SEVERNS

For many years the subject of reducing has been a general topic among people who are overweight. It has been discussed in a friendly way, seriously and scientifically, through research that a person burdened with excess weight, especially at the waist line, is a poor risk, therefore are rejected for insurance.

Modistes have had the problem to solve for many years, in designing gowns and accessories to change the appearance so that fat would be less noticeable.

Many have ruined their health in trying to wear clothes fitted in a way that interfered with proper breathing. Deformities have come to the notic eofpro fessional men by the hundreds from this practice and ill-health in the end has been the price.

FAKE DRUGS

Many fake drugs have been placed on the market; astounding statements have been made to the effect that fat could be taken off to the extent of several pounds a week without injury to the person taking it; included in these advertisements is a positive guarantee to refund the money paid if their claims proved a failure. Millions have been spent on such fraudulent misrepresentation, and the health ruined in many cases.

Why do peopletry these remedies? Because they are not willing to do the natural thing required by nature. No one is excusable for being fat. Don't tell me it is heredity. Change the word to environment. Watch for a day the soda fountains, candy shops, dining rooms and homes, notice what the 250-pounder eats! Follow that same person and see how much walking or other forms of exercise he takes with regularity and you will have the answer.

There is only one solution to the situation of either preventing fat, or getting rid of it, to pay the price. What is the price? Learn to eat like human beings, spend a few minutes daily in proper breathing exercises, that is the price you must pay, and the reward is great.

If you live natural, you never will be fat; that is the easiest way But if you have made the mistake and you are a member of the fat brigade, make the sacrifice and burn up the surplus fat and have better health. It takes grit, perseverance, work, will power and common horse sense. To the extent that you have taken on fat, will determine the length of time required to remove it, if you wish to do so without injury to your health. But when you reduce in the right way, there is no comeback. You build strength and vitality, the other plan you weaken your constitution and put yourself in a worse condition than before you started.

Avoid extremes, go slow; cut down on the starch foods by degrees; eliminate the meat by reducing the quantity; reduce the sweets accordingly; and start your exercises in a mild form, paying strict attention to the breathing; rest between each exercise to avoid any strain. Learn which is the best exercise to take that you may get the greatest results from the least amount of exertion.

Every time you sit down to a meal keep one foot on the emergency brake and the other on the reverse. Don't allow your eyes to run wild, or they will see that large piece of strawberry shortcake the other fellow has; if you do you are gone; you will take a plunge that will be disastrous; keep within a few inches of your own plate, and see to it that you have the right quantity and right kind of food for you; and let the other fellow fight his own battles until you become normal, then your judgment will control your eyes, and your stomach will rejoice, and you will have better health and no excess fat.

COAST GAMES WON AND LOST

Pacific Coast League clubs today enter upon the fourteenth week of the 1923 season. Oakland plays at Seattle; Vernon at Portland; Sacramento at San Francisco. Salt Lake and Los Angeles play here.

The following diagram shows how the clubs have won and lost in play against each other to date:

	S. F.	Sac.	Port.	L. A.	S. L.	Ver.	Sea.	Oak.	Won
San Francisco	..	5	9	10	8	8	10	9	59
Sacramento	3	..	10	8	9	5	7	10	48
Portland	5	3	..	7	9	5	10	6	45
Los Angeles	4	8	7	..	1	8	7	7	42
Salt Lake	6	5	5	5	..	9	3	9	42
Vernon	5	9	2	6	8	..	7	8	42
Seattle	4	7	4	6	3	6	..	4	39
Oakland	6	3	3	5	5	6	3	..	36
Lost	32	40	45	44	45	47	47	53	

—[Compiled by Lee Moriarty.

GRASS COURTS ON LAST LEGS

Expert Opines Clay Growing in Favor

Upkeep Expense Makes Lawn Impractical

Tilden Coming West to Play This Year

BY WILLIAM T. TILDEN,
World's Tennis Champion 1920-21

[EXCLUSIVE DISPATCH]

PHILADELPHIA, July 2.—The national clay court tennis championship of America is at hand. Every season I am impelled more and more to regret the lack of support given the clay court championship by the United States Lawn Tennis Association and the leading stars.

It is true that many of our greatest players have held the clay court title. Billy Johnston, R. N. Williams, 2d, Vincent Richards (I think), Roland Roberts, Walter T. Hayes, Samuel Hardy and Willis Davis come to mind as recent champions, while I am the present holder. Yet the field from which we have won the title has never been truly representative of a national championship. It is seldom one finds more than three or four stars in the clay court championship, while the national grass court event draws twenty or more annually.

SPLENDID FIELD

The 1919 clay court had a fine field. Johnston gained his title through a field which included Richards, Hayes, Hardy, Bob Kinsey and myself. Yet this group is not sufficient to class a national championship. In 1918 Garland, Hayes, Burdick, Hardy and I were the class of the event, while last year Shimizu, Garland and I were the big stars.

Something, must be done to make the clay court championship worthy of its title. Let us not forget that the day of grass court tennis is passing fast, if not almost gone now. The expense of upkeep, coupled with the poor weather conditions of the last two years, has resulted in many clubs either dropping their grass courts entirely or having them in no condition for championship play in 1923. Dirt or hard courts are the only future courts. Grass must go, much as I hate to admit it, for I am essentially a grass court tennis player.

Since clay courts are gaining in importance, surely the clay court championship deserves to hold a place of equal importance with any other type of game. I place much of the blame on the players themselves. They are all so anxious to be in condition for the big invitation events, Newport, Seabright and Southampton, that they are afraid to play on hard courts.

SHOULD SUPPORT EVENT

It seems to me that Johnston, Richards (of course, this year these two men are abroad.) Murray, Williams, Johnson, Washburn and the other regular stars, should strive to support the event by playing in it. Possibly, the fact it is held in the Middle West deters some of these men, as they feel they cannot travel so far. Yet it seems to me that this fact of the Middle West makes it more imperative that they play, for only by their doing so will the Middle West have a chance to see the big stars in action in serious competition. The annual East-West match after the championship has been staged in Chicago twice, but it is always an anticlimax, and does not give a real chance for the Middle West to see serious play.

This year Olonso, Sandy Weiner and I happen to be going West to the Pacific Coast, so that the clay court championship is in our itinerary. Wallace Johnson decided to join us, and for once, a fairly representative Eastern team will take part. However, I still feel stronger support should be awarded this event by the National Tennis Association, so that future years will find the clay court championship really national in scope.

[Copyright, 1923, Public Ledger]

SILVA AND FARR IN MAIN EVENT FRIDAY

Teddy Silva, claimant of the coast bantamweight title, and Johnny Farr, the Oakland flash, will get together in the main event at the American Legion Hollywood arena next Friday night.

"Knockout" Kelly, a winner of last week's show, will square off with Jimmy Hackley in the semi-wind-up. Other bouts arranged by Matchmaker Frank Crowley follow:

Joe Mendino vs. Jack Lewis, 124 pounds; George Smith vs. Ray Johnson, 155 pounds; Axel Maurice vs. Young Stanley, 145 pounds; Eddie O'Leary vs. Paul Wilkins, 125 pounds; Tommie Owens vs. Carl King, 175 pounds.

The proceeds of this show will be turned over to the Disabled Veterans.

FISHING ON IMPROVE, SAYS LOCAL EXPERT

Water in the streams is going down and the trout are beginning to take flies at Bass Lake and vicinity.

Pete Peterson, fish and game authority of the B. H. Dyas Company received word to that effect yesterday. He also learned that the weather has turned warm and that bass fishing in particular should be the best from now on it has been in years.

McCUBBINS SPECIALS VICTORS ON ALLEYS

The McCubbins Specials bowling squad walloped the Glendale Academy team last night at the Angelus Academy alleys, two to one, and was victor by a pin total also. The final pins were 2875 to 2735.

The match was the final home-and-home affair between the two outfits. Bill Phelps starred for the winners, while Neiss was the big timer for the Glendale team.

SWIMFEST TO FEATURE DAY

Fred Cady to Handle Event at Encino Club

Duke Kahanamoku to Put on Exhibition Swim

Viola Hartman and Others Race Tomorrow

The Encino Country Club will open its new swimming pool tomorrow with a high-class program of acquatic sports. In hopes of making the dedication a big affair, the directors o fthe club have arranged with Coach Fred Cady, swimming instructor of the Los Angeles Athletic Club, to handle the program. Not only will several swimmers of national reputation participate, but special match races have been planned in which the members of the club will take part.

RELAY TEAM ON HAND

Mr. Cady has announced that the program will include exhibition swimming by Duke Kahanamoku, of international fame, and by Viola Hartman, national woman's champion. Marie Curtis, who holds the Pacific Coast championship in the 220, 440, and 880-yard swims, will grace the program as well as Buddy Smith, prominent Coast diver. The crack girls' relay team of the Los Angeles Athletic Club will also be on hand.

The new pool is of regulation size, being 45 by 150 feet, and with a nine-foot diving well at one end. It is entirely of concrete and lined with a glazed, white waterproof material. The dressing-rooms are located at one end of the pool and are modern in their entirety.

In addition to the opening of the swimming pool, the club will dedicate its new lake to the members. The lake is located in a beautiful basin, with banks lined by graceful oaks. It is rumored that boating is to be enjoyed on this new lake.

The program is scheduled for tomorrow afternoon at 2:30.

They know why they prefer "B.V.D."

THOSE clear thinking fellows who have found that it pays to keep "fit as a fiddle" are especially exacting in matters of personal comfort. They value the Unvarying Quality, Famous Fit and Long wear assured by the "B.V.D." Red Woven Label.

From raw material to finished product we practice ceaseless care so that every "B.V.D." garment is of the quality that has brought world-wide preference for our product.

The cool, durable nainsook of "B.V.D." is woven in our own mills from selected cotton and finished in our bleachery.

In our factories vigilant inspection guards every process of skillful cutting, sturdy stitching, well sewn buttons and accurate finish.

There is only one "B.V.D." Underwear
It is always identified by this Red Woven Label

Men's Union Suits (Pat. U.S.A.) Nainsook $1.50 the Suit; Lustre Weave $2.00 the Suit; Tropical Weight $2.25 the Suit; Youths' Nainsook 85c the Suit

MADE FOR THE B.V.D. BEST RETAIL TRADE

Underclothing and Drawers Nainsook 85c the Garment; Lustre Weave $1.15 the Garment; Tropical Weight $1.25 the Garment

The B.V.D. Company, Inc., New York
Sole Makers of "B.V.D." Underwear

"Next to Myself I Like 'B. V. D.' Best"

You Know
OLDFIELD
Cord Quality
BUY NOW From Regular Tire Dealers
at These Astounding LOW PRICES

Oldfield Cord Tires are race tested—holding all of the track records made in the past three years.

Oldfield Cord Tires are road tested—in the Wichita, Kansas, Economy Road Test, in the winter of 1922, the official record showed a set of Oldfield Cords had traveled 34,525 miles before the first tire gave way. And this is only one of many instances of unusual highway performance.

Oldfield Cords are built by one of the largest tire manufacturers, who must maintain the established reputation of these remarkable cords.

Here are the biggest tire and tube values ever offered by anyone. Come in today. Buy your tires now before our stock is exhausted.

Purchase from a regular tire dealer, located near you. We stand behind these tires and are ready at all times to give you prompt service.

Size	Tire	Tube
FABRIC		
30x3	"999" 7.40	1.65
30x3½	"999" 9.85	1.75
CORD		
30x3½	11.25	1.75
32x4	20.80	2.55
33x4	21.95	2.65
32x4½	28.00	3.30
33x4½	28.30	3.50
33x5	34.90	3.95
35x5	35.80	4.15
36x6	60.25	8.70
38x7	85.75	10.60
40x8	110.50	13.75

P. E. BRAZILL, Sunset and Western
D. BOGDANOFF, 408 Sunset
CALIFORNIA TIRE CO., 1127 S. Main
A. R. CRADDOCK, 2868 Los Feliz Blvd.
J. CRAVENS, 4467 W. Washington
M. S. HARRIS, 3407 W. Slauson
C. J. HENRICHSEN, 1331 S. Main
WM. J. McMENAMIN, 324 S. Figueroa
W. E. RITTER, 4710 S. Western
SERVICE TIRE EXCH., INC., 305 S. Figueroa
A. SNYDER, 2412 Brooklyn
TRAVILLA BROS., 8th and San Pedro
W. B. TRITT, 812 N. Harvard
YEAGER & SMART, 6524 Santa Monica

Grand of Golf Improved by International Tournaments, Says Walter Hagen

KS LEARN ROM BRITISH

nglish Players Pick Up a Few Points

hroned Champ of England Has No Alibis

ieves Sarazen Will Turn the Trick Yet

BY WALTER HAGEN.
ner British Open Champion
1923, by United States and Great by North American Newspaper Alliance. rights reserved.)

ve just finished my fourth ative year playing in the open championship and ig tournaments on the other Evidently this was not my reach the greater heights three important events, inthe British open at Troon, finished in second place. is some glory in this, but ifling fans, and the outside as well, are too apt to forwe it was that landed in sec- place. They naturally are interested in the winner than ne pacemaker.

I wanted to win this year, even than I did last, because it a long time since any ever won two straight British championships. I am in this like the duffer who has just his first golf cup. He is not ally satisfied until he wins another, just to prove that it can done.

We have been playing more or international golf ever since war ended and the visits of British golfers to America, and r trips over there, have helped h of us a great deal. We have also to learn much from the golfer and I am pretty certain that they have learned something from us; at least, the boys have told me so and I am not surprised.

STYLE DIFFERED

For years, even though many home players went to America to make their future home and played our championships as well, the style of play in the two countries was totally dissimilar. When James and myself played our first exhibition match in England they told us we had shots that were not in the rank and file used in England and Scotland. We played to look spin to the green better, they said, than they did.

Another department of the game in which we excelled was in getting the little ball into the cup, a problem that has vexed the British golfers for years. They do not take putting as seriously as we do, and the reason, I think, is because the greens here are more undulating and uncertain. There are few such surfaces left to putt on; at best there is precious little satisfaction putting or practicing on places where the ball rolls every which way. This is true of the English links more than the inland courses.

IRON CLUB PLAY

We have all learned a lot in the club play and in keeping the ball up into the wind, a shot that Vardon is master of. The long game to the green is played in England mostly with a fadeaway, coming in from the left to the right. Americans as a rule play the lofter or spoon shot with a little pull, but this sort of shot would not do at all over there. Critics of the game at Troon held their opinion of Gene Sarazen in reserve until they saw him play his irons. They knew then that Gene had the goods and many of the best players insisted that he was a finished product.

The greens are constructed over in that country for the fadeaway from the left to the right. Any other shot will hardly do unless one has a lot of luck with it. They are still talking about the failure of Sarazen to qualify and all express regret at not seeing him in the fight to the last minute. His failure, of course, was due to an accident pure and simple and I might have suffered the same fate with another wasted stroke. One shot makes a big difference in a championship and one can hardly afford to be careless for a second.

STANDING OF CLUBS

PACIFIC COAST LEAGUE

	W.	L.	P.c.		W.	L.	P.c.
San Francisco	50	32	.610	Salt Lake	43	45	.489
Sacramento	48	40	.545	Vernon	43	48	.467
Portland	45	45	.500	Seattle	40	47	.460
Los Angeles	42	44	.488	Oakland	38	53	.418

Yesterday's Results

Seattle, 13; Vernon, 2.
No other clubs scheduled.

NATIONAL LEAGUE

	W.	L.	P.c.		W.	L.	P.c.
New York	45	23	.662	Chicago	36	34	.514
Pittsburg	40	25	.615	St. Louis	33	36	.478
Cincinnati	28	37	.355	Boston	21	45	.318
Brooklyn	34	39	.321	Philadelphia	20	46	.303

Yesterday's Results

Philadelphia, 10; New York, 4.
Cincinnati, 8; Chicago, 6.
Pittsburg, 4; St. Louis, 1.
No other clubs scheduled.

AMERICAN LEAGUE

	W.	L.	P.c.		W.	L.	P.c.
New York	46	23	.667	Chicago	36	32	.529
Philadelphia	34	32	.515	Detroit	31	34	.477
Cleveland	32	33	.492	Washington	30	36	.455
St. Louis	32	33	.492	Boston	24	36	.400

Yesterday's Results

New York, 13; Washington, 1.
Boston, 7; Philadelphia, 4.
St. Louis, 7; Chicago, 2.
No other clubs scheduled.

THREE-EYE LEAGUE

	W.	L.	P.c.		W.	L.	P.c.
Decatur	43	22	.662	Evansville	31	29	.517
Rockford	40	25	.583	Danville	26	35	.426
Terre Haute	31	29	.517	Peoria	24	35	.407
Bloomington	31	29	.517	Moline	22	39	.361

Yesterday's Results

Bloomington, 9; Peoria, 4.
Decatur, 4; Danville, 3.
Evansville, 9; Terre Haute, 4.

AMERICAN ASSOCIATION

	W.	L.	P.c.		W.	L.	P.c.
St. Paul	44	23	.667	Indianapolis	30	37	.448
Kansas City	41	21	.661	Milwaukee	29	38	.433
Louisville	33	21	.551	Minneapolis	29	39	.426
Columbus	32	34	.485	Toledo	29	45	.392

Yesterday's Results

Columbus, 4-9; Toledo, 3-6.
St. Paul, 6; Milwaukee, 5.
Kansas City, 13; Minneapolis, 7.
Indianapolis, 14; Louisville, 1.

INTERNATIONAL LEAGUE

	W.	L.	P.c.		W.	L.	P.c.
Baltimore	47	24	.662	Buffalo	32	35	.478
Rochester	42	27	.609	Jersey City	31	41	.431
Reading	38	34	.535	Newark	29	39	.426
Toronto	34	36	.486	Syracuse	26	44	.371

Yesterday's Results

Toronto, 9-5; Syracuse, 2-7.

WESTERN LEAGUE

	W.	L.	P.c.		W.	L.	P.c.
Wichita	46	25	.615	Des Moines	37	39	.507
Tulsa	43	29	.597	St. Joseph	34	39	.466
Okla. City	37	30	.552	Sioux City	29	38	.433
Omaha	36	34	.514	Denver	25	46	.352

Yesterday's Results

Tulsa, 5; Oklahoma City, 2.
St. Joseph, 9; Wichita, 4.
Des Moines, 11; Denver, 9.
Sioux City at Omaha, postponed.

DOUBLE MAIN EVENT TO FEATURE SHOW

Fred Winsor is staging a double main event to feature the reopening of the Madison Square Garden tomorrow night. Gordon Mac Kay and Mack House will clash in one of the features while "Mexican Battling" Ortega will face "Colored" Ted Franchie in the other section of the twin bill.

BAMBINO GETS HIS FIFTEENTH

Help Yankees to Squelch Senators, 13 to 1

Red Sox Trim Athletics by Timely Homers

Chicago's Winning Streak Checked by Browns

[BY A. P. NIGHT WIRE]

NEW YORK, July 2. — The New York Americans hammered three Washington pitchers at will today, winning, 13 to 1. The Yankees knocked out nineteen hits for thirty bases, Ruth leading the charge with a home run, his fifteenth of the season, a triple and a double. Pipp hit a home run and two singles. Shawkey would have shut out Washington but for a misjudged fly by Witt. Score:

WASHINGTON	AB	R	H	O	A
Rice,rf	5	0	0	4	1
Pfeugh,ss	4	0	2	2	0
Goslin,lf	4	0	2	3	0
G'rity,1b	4	0	2	8	0
Ruel,c	3	0	0	5	1
N'grave,c	1	0	0	2	0
Evans,cf	4	0	1	1	0
Harris,2b	4	0	1	0	6
O'Neill,1b	1	0	0	1	0
Russe,3b	4	0	0	0	1
Zachary,p	0	0	0	0	0
Leibold,z	1	0	0	1	0
Friday,p	1	0	0	0	1
Hollingsworth,p	0	0	0	0	0
Causey,zz	1	0	0	0	0
Totals	34	1	7	24	7

NEW YORK	AB	R	H	O	A
Witt,cf	5	2	1	0	0
Haines,cf	1	0	0	0	0
Dugan,3b	5	2	2	0	4
Ruth,rf	5	3	3	3	0
Pipp,1b	4	1	2	10	0
Gehrig,1b	1	0	0	7	0
Scott,ss	5	1	1	1	4
Mogridge,p	0	0	0	0	0
Ward,2b	5	1	1	1	4
Scott,ss	5	1	1	1	4
Johnson,ss	0	0	0	0	0
Hoffman,c	3	2	2	5	0
Shawkey,p	3	0	0	0	3
Totals	42	13	13	27	15

z—Batted for Zachary in 2nd.
zz—Batted for Hollingsworth in 9th.

SCORE BY INNINGS

Washington	0	0	0	0	0	0	0	1	0—1
New York	4	3	2	0	0	0	4	0	x—13

SUMMARY

Errors—Peck, Goslin, Harris, Mogridge. Two-base hits—Scott, Mogridge, Goslin, Ruth. Three-base hits—Ruth, Rice. Home runs—Ruth, Pipp. Double plays—Rice to Harrams; O'Neill to Gharity. Ward to Johnson to Gehrig. Bases on balls—Off Shawkey, 2; Friday, 2; Hollingsworth, 1. Struck out—By Shawkey, 2; Zachary, 1; Friday, 2; Hollingsworth, 7. Innings pitched—Zachary, 1; Friday, 2 1-3; Hollingsworth, 6 2-3. Losing pitcher—Zachary. Umpires—Hildebrand and Dineen. Time—2h.

WHITE SOX LOSE

[BY A. P. NIGHT WIRE]

ST. LOUIS, July 2.—Timely hitting enabled St. Louis to check Chicago's winning streak and to win today's game, 7 to 2. Mack replaced Leverette after the third and Lyons relieved Mack after the seventh. Score:

CHICAGO	AB	R	H	O	A
Hooper,rf	3	0	0	1	0
McClinn,ss	4	0	1	2	3
Collins,2b	3	0	0	3	4
Happen,2b	1	0	0	0	0
Mostil,cf	4	1	2	4	0
Sheely,1b	4	1	1	8	0
Falk,lf	4	0	1	5	0
Kamm,3b	4	0	1	0	1
Schalk,c	2	0	0	6	0
Graham,c	1	0	0	1	0
Leverette,p	0	0	0	0	2
Mack,p	0	0	0	0	0
Lyons,p	0	0	0	0	0
Strunk,x	1	0	0	0	0
Risb,xx	1	0	0	0	0
Totals	36	2	6	24	11

ST. LOUIS	AB	R	H	O	A
Tobin,rf	4	0	1	1	0
Sisler,1b	3	2	1	1	1
Williams,3b	3	0	1	1	1
Jacobson,lf	3	0	1	2	0
McManus,2b	2	0	1	1	4
Gerber,ss	3	0	0	2	3
Severeid,c	3	0	0	6	0
Leibhardt,p	0	0	0	0	0
Shocker,p	3	0	0	0	2
Totals	29	2	5	24	11

x—Batted for Mack in 9th.
xx—Batted for Lyons in 9th.

SCORE BY INNINGS

Chicago	0	0	0	0	0	0	0	2	0—2
St. Louis	0	1	0	0	1	1	0	0	x—3

SUMMARY

Errors—Mostil. Two-base hits—Mostil, Robertson. Three-base hits—Severeid. Sacrifices—Gerber, Leverette, Jacobson, McManus, 2. Bases on balls—Leverette, 4; Mack, 1. Struck out—By Leverette, 4; Mack, 1; Shocker, 5. Innings pitched—Leverette, 3; Mack, 4; Lyons, 1. Losing pitcher—Leverette. Umpires—Moriarity, Hubbard and Mails. Time—1h. 46m.

ERMKE THERE

[BY A. P. NIGHT WIRE]

BOSTON, July 2. — Home runs by Joe Harris and George Burns, with a team-mate on base in each instance, marked the victory of the Red Sox over the Athletics, 7 to 4, today. Ehmke won his twelfth game for the Sox and contributed a two-base hit. Score:

PHILADELPHIA	AB	R	H	O	A
Matthews,rf	5	1	1	1	0
McGowan,lf	5	1	1	1	0
Perkins,c	5	1	2	4	1
Hauser,1b	4	0	2	10	0
Welch,cf	4	0	0	3	0
Galloway,ss	4	1	1	1	2
Bicondo,3b	3	1	1	1	2
Dykes,2b	4	0	1	2	3
Miller,x	1	0	0	0	0
Scheer,2b	1	0	0	0	0
Hasty,p	1	0	0	0	0
Holmes,p	1	0	0	0	0
Totals	37	4	9	24	11

BOSTON	AB	R	H	O	A
Mitchell,ss	4	1	1	2	4
Collins,cf	4	1	1	4	0
Flagstead,rf	3	0	1	2	0
Burns,1b	4	1	2	9	0
J. Harris,1b	1	0	0	0	0
DeVormer,c	4	0	1	4	0
Mel'on,3b	4	0	0	3	1
Ferrier,2b	4	0	0	1	3
Ehmke,p	3	0	1	0	2
Totals	31	7	10	27	9

x—Batted for Dykes in 6th.

SCORE BY INNINGS

Philadelphia	1	2	0	0	0	0	0	1	0—4
Boston	2	0	0	0	0	0	5	0	x—7

ISSUE LIQUORS PERMITS

Locations Where Forms May Be Obtained Are Revealed

Collector of Internal Revenue Goodcell yesterday received information in regard to the location in California of medical officers of the Public Health Service, authorized to sign forms relative to medicinal liquor for vessels.

These forms are the certificates required by the regulations to be held by masters of vessels in order to enable them to secure and dispense liquor on board ships for medicinal purposes.

The locations follow:

Los Angeles—Public Health Service Relief Station No. 266, 544 Wilcox Building.

San Francisco—United States Marine Hospital No. 19, Fourteenth avenue and Lake street; Outpatient Service, Appraisers' Building.

Eureka—Public Health Service Relief Station, No. 241, First National Bank Building.

San Diego—Public Health Service Relief Station, No. 323, Federal Building.

San Pedro—Public Health Service Relief Station, No. 513, Beacon street.

CY WILLIAMS HITS ANOTHER

Philadelphia Star Clouts Twenty-second Homer

Eighth-Inning Rally Wins for Cincinnati

Pirates Subdue Cardinals by 4-to-1 Count

[BY A. P. NIGHT WIRE]

PHILADELPHIA, July 2.—Pounding a trio of New York pitchers for seventeen hits, Philadelphia today won the opening game of the series, 10 to 4. "Cy" Williams hit his twenty-second homer in the first inning. The score:

NEW YORK	AB	R	H	O	A
Jackson,ss	2	1	1	1	2
Gnch,2b	3	0	0	0	2
Priele,2b	1	0	1	1	4
Meusel,lf	5	1	2	2	0
Young,rf	5	1	2	1	0
Kelly,1b	4	0	1	9	1
C'han,cf	4	0	0	3	0
Snyder,c	4	0	1	8	0
Scott,p	3	0	0	0	1
Ryan,p	0	0	0	0	0
Gowdy,x	1	0	0	0	0
Jonnard,p	0	0	0	0	0
Bluege,p	0	0	0	0	0
Totals	34	4	9	24	11

PHILADELPHIA	AB	R	H	O	A
Mohan,lf	4	2	1	2	0
W'tman,cf	4	2	2	1	0
Walker,rf	5	0	2	1	0
Tierney,2b	5	0	1	7	3
F'nan,ss	5	0	2	2	3
Wilson,c	5	0	1	8	0
Heiks,1b	4	1	1	11	0
Rapp,3b	4	2	2	1	0
Mitchell,p	3	0	2	0	2
Totals	40	10	17	37	9

x—Batted for Ryan in 8th.

SCORE BY INNINGS

New York	1	2	3	4	5	6	7	8	9
Philadelphia	0	0	1	0	0	0	4	4	x—10

SUMMARY

Errors—Snyder, Tierney. Two-base hits—Snyder, Meusel, Keller, Walker, Tierney, Wilson, Parkinson. Three-base hits—Mitchell, 2. Home runs—Williams. Sacrifice—Mohan. Stolen bases—Mohan. Double play—Rapp to Heiks. Bases on balls—Off Scott, 2; of Mitchell, 4. Struck out—By Scott, 3; Ryan, 2; Jonnard, 1 1-3; Bluege, 2-3. Losing pitcher—Scott. Umpires—Quigley and Pinnan. Time—2h. 3m.

CUBS NOSED OUT

[BY A. P. NIGHT WIRE]

CHICAGO, July 2.—Cincinnati came from behind and after being held to two hits for six innings launched two vicious attacks against Grover Alexander and drove him off the mound in the eighth inning, winning from Chicago today, 9 to 8. The score:

CINCINNATI	AB	R	H	O	A
Burns,rf	5	2	3	3	0
Daubert,1b	4	1	1	15	0
Rabe,3b	5	0	1	1	2
Duncan,cf	4	0	0	2	0
Deneau,lf	3	0	0	1	0
Pasnow,2b	4	0	1	2	4
Wingo,c	4	0	1	4	0
Sanders,c	0	0	0	1	0
Carroll,ss	3	0	1	1	2
Couch,p	1	0	0	0	0
Warner,x	1	0	0	0	0
Harris,p	0	0	0	0	0
Rassler,xx	1	0	0	0	0
Risey,p	0	0	0	1	1
Totals	45	3	8	27	10

CHICAGO	AB	R	H	O	A
Statz,rf	4	2	2	1	0
Hollocher,ss	4	2	1	1	3
Gr'ham,2b	4	0	1	2	3
O'Farrell,c	5	1	2	5	0
Friberg,3b	5	1	2	0	2
Miller,lf	5	0	1	2	0
W'hams,cf	4	0	1	3	0
Elliott,1b	4	0	1	15	0
Alexander,p	0	0	0	0	0
Cheeves,p	0	0	0	0	0
Vogel,z	1	0	0	0	0
Dumovich,p	0	0	0	0	0
Totals	39	6	10	27	14

x—Batted for Couch in 7th.
xx—Batted for Harris in 9th.
z—Batted for Cheeves in 8th.

Cincinnati	0	0	0	0	0	0	0	3	0—3
Chicago	0	0	0	0	0	0	0	6	2—8

SCORE BY INNINGS

Errors—Rabe, Fonseca, Caspar, Hollocher, Elliott. Two-base hits—O'Farrell, Duncan, 2; Hollocher, Rabe. Home runs—Statz, Rabe, Friberg, O'Farrell. Stolen bases—Graham, Statz. Double plays—Rabe to Fonseca; O'Farrell to Graham; Alexander to Hollocher to Elliott. Bases on balls—Off Kerk, 7; Alexander, 1; Cheeves, 1. Struck out—By Alexander, 5; Risey, 1; Dumovich, 1; Innings pitched—by Kerk, 2 1-3; Alexander, 7 1-3; Dumovich, 1; Couch, 2 2-3; Risey, 3; Cheeves, 2 1-3. Winning pitcher—Risey. Losing pitcher—Dumovich. Umpires—Klem and Wilson. Time—1h. 55m.

PITTSBURG ON TOP

[BY A. P. NIGHT WIRE]

PITTSBURG, July 2.—Hamilton was invincible in the pinches and Pittsburg easily won from St. Louis, 4 to 1, today. Timely hitting accounted for Pittsburg's runs, while Maranville's error gave the Cardinals their only tally. The score:

ST. LOUIS	AB	R	H	O	A
Mann,rf	5	0	2	1	0
Blades,lf	4	0	0	1	0
Hornsby,2b	4	0	1	0	3
Myers,cf	4	0	2	2	0
Stock,3b	4	0	0	1	4
A'smith,c	4	0	0	6	0
Fraigon,ss	4	0	1	1	4
Lavan,1b	4	0	2	10	0
Pfeffer,p	2	0	0	0	1
Clemons,z	1	0	0	0	0
Stuart,p	1	0	0	0	0
Totals	37	0	8	24	12

PITTSBURG	AB	R	H	O	A
M'ville,ss	4	0	0	2	3
Carey,cf	3	0	0	2	0
Bigbee,lf	4	1	1	1	0
Russell,rf	3	1	1	1	0
Traynor,3b	4	0	1	1	2
Grimm,1b	3	0	0	9	0
K'ringa,2b	4	0	0	1	4
Gooch,c	4	0	0	3	1
Hamilton,p	4	0	1	0	1
Totals	33	1	4	27	10

z—Batted for Pfeffer in 7th.

SCORE BY INNINGS

St. Louis	0	0	0	0	0	0	0	1	0—1
Pittsburg	0	0	1	0	0	0	0	3	x—4

SUMMARY

Errors—Rawlings, Maranville, Hornsby, 2; Fraigon. Two-base hit—Lavan. Three-base hits—Carey. Stolen bases—Carey, Russell. Sacrifice—Meusel, Bigbee. Double plays—Hornsby to Lavan. Bases on balls—Off Pfeffer, 3; Hamilton, 2. Struck out—Pfeffer, 3; Stuart, 2; Hamilton, 1. Innings pitched—Pfeffer, 6; Stuart, 3. Losing pitcher—Pfeffer. Umpires—Finneran, O'Day and McCormick. Time—1h. 49m.

Bunko Quartet Are Admitted to Probation

Pleading guilty to a charge of conspiracy to commit grand larceny, four bunko operators yesterday waived time in Judge Cole's court and were sentenced to San Quentin for from one to ten years each. On the statement of Dep. Dist.-Atty. McCartney that the evidence was slight against the four, the court granted probation of five years and suspended the sentences. The four who changed their plea to that of guilty are William Burke, W. A. Johnson, Sam Johnson and C. A. Cooper.

They were accused of conspiring to steal $17,000 from James P. Larsen, in an asserted fake race horse deal. The charges against John Williams was dismissed. John C. Norris declined to plead guilty and his case was set for trial on August 2.

INGRATITUDE RELATED

Man Who Gave Panhandler Bed Tells of Chloroforming

A story of a down-and-outer's ingratitude to the man who befriended him was told in Police Judge Chambers's court yesterday. E. F. Driver told the story. Mr. Driver said that on June 24 last he met Herschel Hamann, 21 years of age, on a downtown street. The youth stopped him, he said, and said that he had not eaten for some time.

Impressed by the youth's appearance and story, Mr. Driver said he took him home, gave him a good meal and a room. During the night, Mr. Driver said, he was awakened by the odor of chloroform and discovered that the young man he had taken off the street had tried to chloroform him.

Police Judge Chambers sentenced Hamann to 180 days in jail on a charge of vagrancy.

LITTLE LESSONS IN Big Sports

What are the fundamentals of good putting?

Answered by
PHIL GAUDIN

Medalist, British open championship; captain of British international golf team; member of that team for eight consecutive years. Winner of numerous foreign tournaments, including Manchester Guardian trophy.

* * *

Take a stance well over the ball. Hit it firmly so that it travels. Too many players are afraid to do more than kiss a ball with a putter and, as a result, it either rolls short of the hole or is deflected by a tiny tuft of grass or bit of dirt which would have had no effect on it had it been given more momentum. The old rule of "never up, never in" is a good one to follow. Certainly if a ball doesn't get as far as the hole, it has no chance of getting in, whereas it does have some chance if overshot.

Copyright, 1923, Associated Editors.

VENETIANS TO SEE BOUTS

Dick Donald Will Referee Fourth of July Boxing Program at Beach Resort

Dick Donald, a prominent figure in the boxing game when the twenty-round game was running in this State and long active in the more abbreviated pastime, has been appointed referee of the new American Legion Arena at Sunset Pier, Venice.

Donald will be the third man in the ring when the new club opens its doors tomorrow afternoon. Matchmaker "Pop" Nealis announced yesterday. Donald acted in a similar capacity at Jack Doyle's Vernon arena for several years and now owns the Lyceum Athletic Club, the biggest training gymnasium in Southern California.

Appearance of Larry Murphy, a Venice boy, in the main event, has attracted keen interest at the beach cities. His opponent is Willie O'Brien, the Pasadena 138-pounder who defeated Jimmy Hackley at Hollywood last Friday night.

The remainder of the opening card is as follows: Packey McMullin vs. Earl Clark, 122 pounds; Ashton Donza vs. Frankie De Mari, 135 pounds; George Smith vs. Joe Behan, 155 pounds; Sailor Moser vs. Battling Ward, 133 pounds and Bill Donovan vs. Mike Downey, 133 pounds.

FISHING BEST EVER AT ROOSEVELT LAKE

[EXCLUSIVE DISPATCH]

ROOSEVELT (Ariz.) July 2.—Roosevelt Lake and Salt River in the canyon below the great dam this year are furnishing great sport for fishermen. Despite the hot weather, the water in both lake and river is cold, furnishing conditions under which the fish are thriving as never before. In the lake, Sam Miller of Globe, has caught a white salmon thirty-eight inches in length, weighing sixteen and one-half pounds, while big catches of black bass are being brought in daily. In the river, John Riddle of Mesa, lately took a rainbow trout seventeen and one-half inches in length. The rainbow are not native, transplanted in the stream only a few years ago. The natives are only the salmon and the game Verde trout, with addition of the humpbacked sucker, sometimes three feet long, and the ordinary sucker.

FORCED TO QUIT IN MARATHON ON LINKS

[BY A. P. NIGHT WIRE]

SPOKANE (Wash.) July 2.—Arthur E. Velguth failed today in his effort to break the world's marathon golf record. After he had completed nine rounds of the municipal golf course a sore foot forced him to discontinue.

Firestone
TRUCK TIRES
We have a tire for every road, load and condition of service. Whatever or wherever you haul, one of these FIVE types of Firestone Truck Tires will give you *Cushion, Traction* and *Mileage* —on a basis of minimum cost. Let us help you select your tires.
D-Q SERVICE CORP.
448 Towne Ave. Los Angeles, Cal.
Phone 618-45
REAL SERVICE COUNTS

TIMES WANT ADS
A minimum of cost
With maximum of results.

TEE, FAIRWAY AND GREEN by "CHICK" EVANS

PLAYER'S GREATEST YEAR

What is the age at which a golfer attains the crest of his game?

Apparently the summer of the year when he has twenty candles on his cake, is the answer to that question, which recently was put up to me by a reader.

I have never played the tip-top golf I attained the summer I was 26, which was the year I won the national championship and followed by winning the national amateur. My game was so edged that summer that I took the national open with the lowest score so far recorded for that event — 284 for seventy-two holes.

Everyone has told me that he played better when he was 25 or 30 than he did when, however, he saved our open championship from going to Guilford was at the same age when he won at St. Andrews, the new British open champion, is 26 years of age.

Age, then, would seem to mark the crest for players to start as boys, as I did, as many other golfers, taking up the game later on and showing a wonderful gift for it, attain great heights. Dr. O. F. Willis of Portland, who was such a sensation in England last year, is an example, while Bobby Jones, the California professional who missed the national championship by a stroke last year by an eyelash, is beyond his fiftieth birthday. Jones, however, the present open champion, is right now in the very young twenties and has developed as great a game as this country has ever known for that age. I confidently believe that Sweetser, with his giant build and his superb golf form, will improve right along for the next few years and become, perhaps, the supreme amateur golfer of this country. Another very young player in whom I have great confidence for the future is Rudolph Knepper, the Princeton student. Knepper is certain to come on with more experience because his golf style is the soundest one to be found in America today. Knepper has such remarkable rhythm in his stroke that when he makes a shot he seems not to move at all. Sweetser and Knepper each have yet to see that twenty-sixth year, and I predict that both of them will be hard to beat when that summer, for each of them, comes along.

To play this unbeatable golf of 26 requires not alone the youth, but a tip-top form for the individual involved which, coupled with the eagerness and boundless enthusiasm of that age, makes the ideal combination of vib, vigor and victory.

I am not so ancient as yet, despite the grandfatherly references by the sport paragraphers when they refer to my 33 years, but I wish I could step back to 26 again, just for a day. And I would like to have the day on a golf course where some championship was in progress.

[Copyright, by John F. Dille Co.]

Hours by Auto Stage or Santa Fe to San Diego and Old Mexico's Quaint
TIJUANA
Gaiety Galore at the TIVOLI and FOREIGN CLUB
JULY 4th FIESTA Dancing Dining
The Famed Old-Time "DIVERSIONS"

Place Your Order Now For a Ford

Father starts it—mother finds she can add a little—even the kiddies will contribute their pennies and in a surprisingly short time, the whole family is enjoying the pleasure of owning a Ford. Here is how you can do it. Bring the first $5.00 in to us. Enroll under the terms of the new, easy way to buy a Ford. Select the car you want. We will deposit your money in a local bank, at interest.

Add a little each week. Soon the payments, plus the interest paid by the bank will make the car yours.

Ford Weekly Purchase Plan

See Your Nearest Authorized Ford and Lincoln Dealer

The following Banks are acting as depositories for payments made in connection with the Ford Weekly Payment Plan:

Bank of Italy
Commercial National Bank
All Branches

A CHUCKLE FOR EVERYBODY

THE HUMAN ZOO — By C. D. Batchelor

Copyright, 1923, by Public Ledger Company

STUFFED BIRDS—Specimen No. 111
The Belt to the Equator—Hello, Brother!"

THE GUMPS—IN FREEDOM'S CAUSE

PANTOMIME — By J. H. Striebel

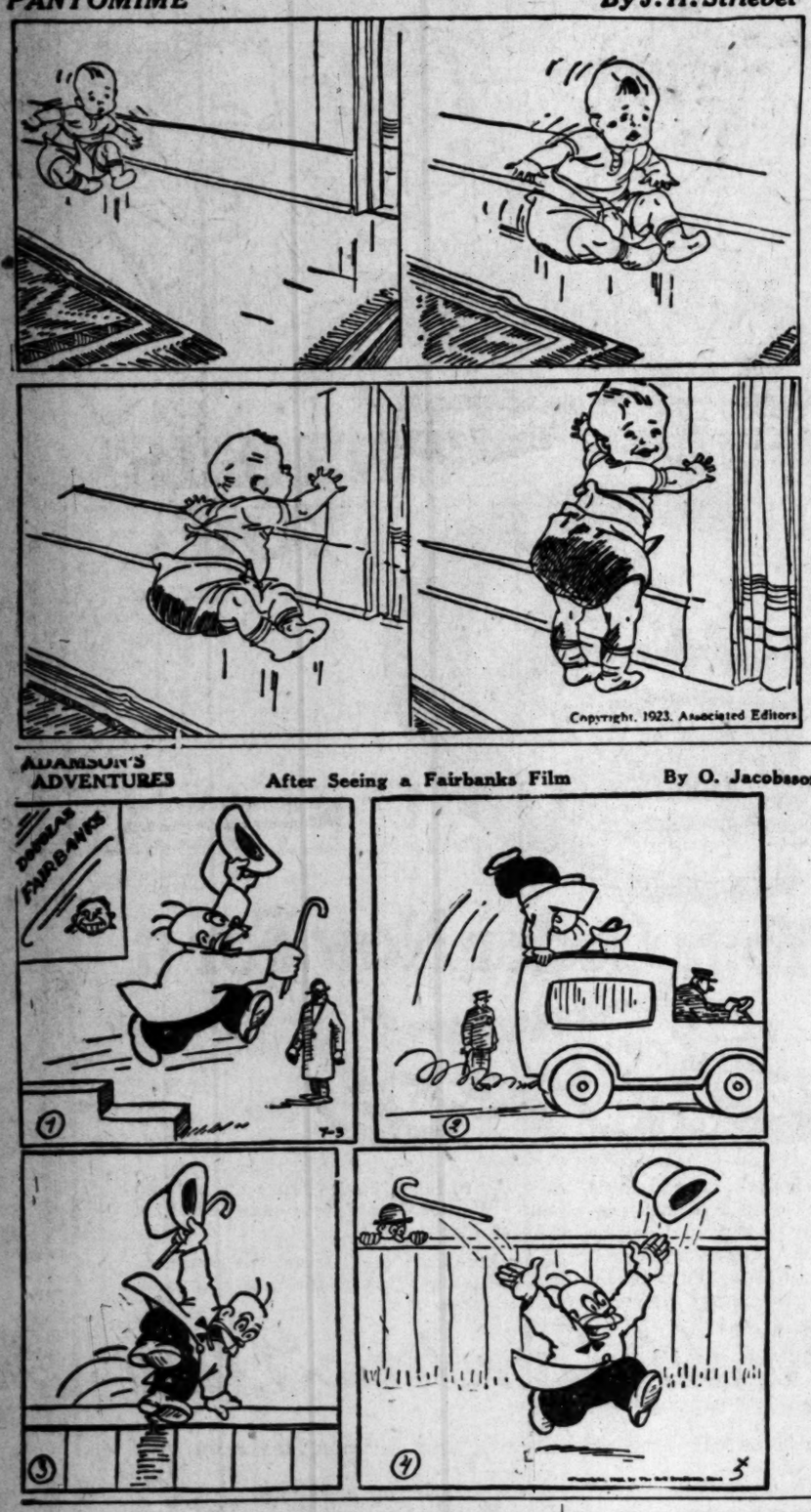

Copyright, 1923, Associated Editors

ADAMSON'S ADVENTURES — After Seeing a Fairbanks Film — By O. Jacobsson

ALONG FIGUEROA STREET — You Can Lead a Horse to Water — By L.

GASOLINE ALLEY— — Walt and Skeezix Stop and Wait

REG'LAR FELLERS — Not Much of a Trade — By Gene Byr

Copyright, 1923, by The Bell Syndicate, Inc. Trade Mark Reg. U. S. Pat. Off.

LAND IS OPEN TO HOMESTEADERS

Thousands of Acres Platted in Western States

Service Men to be Given Preference in Filing

Largest Areas Are in Nevada and California

[EXCLUSIVE DISPATCH]

WASHINGTON, July 2.—Tracts of public lands covering areas amounting to 110,800 acres in four Western States were thrown open to ex-service men of the World War by the Department of the Interior today. This is the second large offering of the public domain for homesteading within the last month.

The exact days for filing upon the lands opened to entry will be announced by the local land offices when the official plats have been transmitted by the general land office. The public lands involved in the opening include: California: Thirty-six thousand acres in San Bernardino county near Kelso and in San Diego county near Cameron on highway, described as mountainous, rolling and level and well adapted for stock raising. Filings must be made at the local land offices at Los Angeles and El Centro.

COLORADO LANDS

Colorado: Eighteen hundred acres in Costilla county near the town of Russell, described as mountainous and heavily timbered, under the jurisdiction of the local land office at Del Norte.

Nevada: Twenty-two thousand acres near the town of Carrara, described as level with a scant growth of greasewood and bunch grass; under the jurisdiction of the local land office at Carson City.

Utah: Four thousand acres in Washington county near the town of Central, described as mostly mountainous and covered with scrub timber and a fair growth of native grasses, under the jurisdiction of the local land office at Salt Lake City.

MORE IN UTAH

In addition 11,000 acres in Juab county, near the town of Mona, Utah, will be opened to ex-service men at the Sale Lake City land office after the State of Utah has made selections of portions of the land in accordance with public land grants to this commonwealth. This candidate is also described as mountainous, with scrub timber and native grasses.

Ex-service men will be given a preference of ninety-one days in making homestead entries on these 110,800 acres, after which the candidates will be thrown open to the general public.

BUYS MISSION AT TAX SALE

Santa Ynez Inadvertently on Delinquent Rolls for Years Past

[EXCLUSIVE DISPATCH]

SANTA BARBARA, July 2.—To buy an old mission for $50 was the experience of Frank E. Love this morning. The ancient mission at Solvang, known as the Santa Ynez Mission, by some means became listed on the County Assessor's delinquent tax list, not as old mission property but as thirty-six acres and neither the Assessor nor the buyer knew the character of the purchase until after Love had made the winning bid and was looking up the records to see what he had purchased. The tax was $48.10.

When the names of Spanish padres of 130 years ago were found decorating the original title to the land, he probed further, consulted the maps and discovered that he appeared to be owner of a really true enough old Spanish mission. For fear the deal might cause the good fathers at the mission some anxiety he sent them word he would not seek to perfect title and that an old California law, anyhow, freed the missions from taxation.

It is disclosed that the old mission property has unknowingly been carried on the delinquent tax rolls for years.

Fallen Power Wire Starts Forest Blaze

[EXCLUSIVE DISPATCH]

SANTA BARBARA, July 2.—A fire that started late yesterday afternoon on the Dutard ranch, Cuyama Valley, from a fallen high-power line which was being used for the first time, started a forest fire which has spread over an enormous section of the district, and is creeping across private lands. It has gained a foothold in the Santa Barbara forest reserve, according to reports here.

The first fire call came in from Ojai Valley, but that section is not in danger, the fire being fifteen miles distant over mountain ranges.

RUMORS OF LOOMING TONG WAR IS HEARD

[EXCLUSIVE DISPATCH]

SANTA BARBARA, July 2.—As a result of a conference between leaders of the Bing Kong and Hip Sing tongs here, rumors of impending tong warfare are rife. The police are guarding the conference hall and there are no Chinese wandering about, it being stated they sought cover, fearful that the negotiations will fail and open warfare will follow. See Lee Wo, head of the Bing Kong tong, reports that he has received warning that if the conference fails to reach a settlement of whatever is being considered, he will be the first to fall. He has employed four white bodyguards.

GLANDULAR THERAPY
R. L. DORSEY, M.D. Phone 12448.

Weak Eyes
YOUR EYES EXAMINED GLASSES COMPLETE $2.90
the mechanics of your eyes, a pair of optical glasses, in a frame, complete for $2.90. One week only.
Gold or shell frames, toric, fancy lenses and double vision glasses correspondingly low.
It is not simply getting a Pair of Glasses. They may do you an irreparable harm by injuring your Vision for Years that are ahead of you.
Use Skill, Ability and Experience. Then Get Lenses properly fitted so as to take the Strain from the Eyes and protect the Eyes for the Future Years.
It is this Skill, Ability and Experience that I offer—an Oculist's Examination.
I always try to be reasonable in my charges. No "drops" used. Some of my neighbors are wearing glasses I fitted.
C. N. HOPKINS, M.D.
Eye, Nose and Throat Specialist
Phone 251-252 Laughlin Bldg.
315 South Broadway
Hours: 9 to 6
Wednesdays and Saturdays Until 7

Skin Troubles
—Soothed—
With Cuticura
Cuticura Soap and Ointment sold throughout the world. Sample each free. Address: "Cuticura, Dept. X, Malden, Mass."

Lumbar Water For Eyes
Lumbar has the quick action of simple witch hazel, hydrastis, etc., mixed in Lavoptik eye wash. One bottle Lavoptik helps any case of sore, inflamed or sore eyes. Aluminum cup free. At all druggists.—[Advertisement]

Round trip tickets at reduced fares for Independence Day travel to many places in California via Southern Pacific.
Sale Dates
July 3 and 4
Limit July 10.
Southern Pacific
Ticket Offices
212 W. 7th and Main Floor Pacific Electric Bldg. Station, Fifth and Central
Phone Metropolitan 2000

NOTICIAS MUNDIALES DE ULTIMA HORA

En obsequio a nuestros numerosos amigos de habla española y para beneficio de los lectores americanos del Times que estudien esa lengua, publicamos diariamente esta columna en castellano, con un extracto de las más importantes noticias de última hora.

Un conocimiento práctico del español es de grandísima utilidad en este país, especialmente en el suroeste; como lo demuestra el hecho de que en Los Angeles solamente hay más de 15,000 personas que estudian ese idioma con profesores oficiales o particulares. Para esos estudiantes será un buen ejercicio leer todos los días esta sección, donde encontrarán las palabras y frases más usuales del lenguaje español.

NOTAS TELEGRAFICAS

Noticias de Washington

WASHINGTON, julio 2.—El Senador Smoot, republicano de Utah, que será el nuevo presidente de la Comisión de Hacienda del Senado, dice que no está en favor de una revisión y disminución general de impuestos en el próximo período del Congreso, aun cuando las condiciones económicas de la Tesorería hayan mejorado notablemente. Predice que será votado el proyecto de ley del plus del soldado.

La primera emisión de bonos hipotecarios para los nuevos bancos de crédito intermediarios será de $10,000,000, con vencimiento a los seis meses, e intereses al cuatro y medio por ciento.

El Ministro del Trabajo Davis sale esta semana para Europa, a donde va a estudiar los problemas de la inmigración.

Se le Confisca Licor al Transatlántico Haverford

BOSTON, julio 2.—El exceso de provisión de licor que traía el Haverford, de la Línea White Star, buque que hizo escala aquí hoy, en camino para Filadelfia, fué confiscado por los empleados aduanales. Los pasajeros dijeron que hacía tres días que no se les servía licor.

Los capitanes del Adriático y el Columbia, que llegaron ayer, protestaron oficialmente contra la confiscación de su licor, y el Sr. Lufkin, Administrador de la Aduana, trasmitirá esas protestas a Washington.

Se Habla de Triple Alianza entre Rusia, Japón y Alemania

TOKIO, julio 2.—Están provocando comentarios en la prensa de aquí las entrevistas que el Embajador alemán está teniendo con el Barón Goto, ex-Alcalde de Tokio, y con A. A. Joffe, enviado soviet en el Japón. El Barón Goto es partidario de un acuerdo ruso-Japonés.

El Kokumin Shimbun se declara en favor de que se logre un resultado satisfactorio de las conversaciones entre Rusia y Japón, pues cree que un pacto ruso-japonés haría posible un triple acuerdo entre el Japón, Rusia y Alemania, o un convenio económico entre esas tres potencias.

En general se muestran pesimistas los periódicos japoneses en lo tocante a las conversaciones diplomáticas entre el Japón y Rusia, las que van a servir de prólogo a una conferencia formal en la que se discuta la reanudación de relaciones entre los dos países. Dícese que las conversaciones terminarán en ruptura debido a la insistencia del Japón en que Rusia asuma la responsabilidad de la matanza de Nikolaievsk, en la que se perdieron vidas japonesas. Con todo, Joffe y Toshikiko Kawakami, representante del Japón, están haciendo a un lado las cuestiones espinosas, para ver si es posible lograr concesiones más tarde.

NOTAS LOCALES

Los Diplomáticos Latinoamericanos en la Exposición

Ayer tarde se abrieron las puertas de la Exposición Industrial de Cinematógrafo y de la Revista Histórica Americana, a los diplomáticos latinoamericanos que han arribado de las vecinas repúblicas como huéspedes bienvenidos a la más grande feria educativa, histórica e industrial de Los Angeles.

Lo que ayer tuvo lugar en la exposición no es sino el preludio de los maravillosos espectáculos que van a verse en Los Angeles durante cinco semanas. Las agitadas muchedumbres se hallaban aún ausentes de los portales y andadores que hay bajo las majestuosas torres de los edificios de la feria. Las multitudes de paseantes no invadían todavía la "Rue de la Paix", tan llena de color, surcada por invitadoras aceras, y salpicada de estanques iridiscentes y jardines tropicales. Todavía resonaba el martillo del artesano en los hermosos palacios donde van a exhibirse las notables conquistas de la industria de las películas. Pero ya se notaba por todas partes el espíritu de la exposición.

Los distinguidos huéspedes llegaron en la tarde a prima hora. Entraron por el Arco de Triunfo, que es símbolo de bienvenida para las gentes de todas partes del mundo, que vengan a presenciar el tributo que esta tierra del sur rinde al centenario de la doctrina Monroe. Acompañados del Alcalde Cryer, del Jefe de Policía Oaks y de otras significadas personalidades de la vida cívica, educativa y de negocios de aquí, atravesaron primero el Patio de Señoras para ver los tesoros allí almacenados. Pasaron por todos los edificios de la exposición, a lo largo de avenidas de palmeras y arbustos tropicales, y alrededor de los estanques de lirios y de los pabellones de música. Se mostraron admirados ante las exhibiciones de arte y las de veinticinco empresas cinematográficas de otras tantas naciones. Se les obsequió un punch de frutas bajo el sombreado cenador de un mesón español. Luego, al escucharse la voz resonante de un órgano oculto que les daba la bienvenida, penetraron en la "Iglesita de aquí a la Vuelta", y formaron la primera congregación de ese curioso pequeño tiempo perdido en un rincón de los terrenos de la feria.

Perece un Nadador Atacado de Calambre

Frank Britton, de 12 años, atacado de calambres, se ahogó ayer tarde, mientras nadaba en un estero que se forma en el viejo cauce del río de Los Angeles, a corta distancia de donde el muchachito vivía, en Huntington Park. Otros muchachos, amigos de él, corrieron dando gritos de socorro, cuando vieron que su pobre amiguito levantaba las manos, gritando desesperadamente, y se hundía en un sitio donde apenas hay cuatro pies de agua.

DEPORTES

Tennis

William M. Johnston, de San Francisco, se ganó ayer la entrada en las semifinales del campeonato mundial de nopes que se celebra en Wimbledon, Inglaterra, habiendo derrotado a Cecil Campbell, de Irlanda, por 6-1, 8-7, 6-2, 6-2. El americano se hallaba en mala forma, y tuvo que jugar cuatro series para vencer al irlandés. La Sra. Molla Mallory fracasó en su tentativa de recobrar su perdido prestigio, pues fué eliminada por la sensacional jugadora británica, Geraldine Beamish, después de reñido combate, por tanteo de 4-6, 7-5, 6-4. La Srita. Eleanor Goss, también americana, fué vencida por la tenedora británica del título, la Srita. Kathleen McKane, por 6-2, 6-2.

Se continuó jugando ayer el campeonato de parejas de la Costa del Pacífico, en las canchas del Club de Tennis de Los Angeles. Los hermanos Kinsey, de San Francisco, reputados como el segundo equipo americano de parejas de tennis, avanzaron hasta la tercera tanda.

Baseball

El club de Seattle, de la Liga de la Costa del Pacífico, derrotó ayer a Vernon en Seattle, por 12 a 2. Vernon jugo pésimo baseball en dicha población, y perdió la serie que jugaba con el equipo norteño.

Boxeo

Volvió a haber dificultades ayer en el asunto de la pelea de pesados Dempsey-Gibbons. Hasta anoche a última hora no se sabía de modo definitivo si la pelea habría o nó de llevarse a cabo. Parece ser que no se ha depositado aún el dinero que se le debe a Dempsey, y el empresario de éste no quiere permitirle que suba al tablado sin tener antes el dinero. En caso de que el combate se agite, vendrá la ruina de Shelby, Montana, y de los hombres que concertaron el pleito. También será un rudo golpe para el deporte de los puñetazos.

San Francisco Plans Welcome for Legion Men

[EXCLUSIVE DISPATCH]

SAN FRANCISCO, July 2.—California is preparing to demonstrate her advantages to the 150,000 World War fighters expected to attend the American Legion's national convention in San Francisco next October. Citizens from outlying cities and towns, industrial and commercial centers, farming regions and the ranch country will assemble in the convention city to welcome the visitors.

California's products and her assets of wealth are to be displayed effectively in a large electrical parade to be staged on one of the evenings during convention week. Every county in the State will be represented by floats bearing typical exhibits, enhanced by groups of pretty girls and ornamented by electrical effects. One hundred bands, representing cities and towns, many of them from Legion posts, will march in the procession. Visiting Legionnaires, who will have marched in the customary military parade on one of the convention mornings will be permitted to sit on the side lines to watch the California boosters demonstrate their State pride.

Chambers of Commerce and Legion posts throughout the State are preparing to spend $250,000 on floats for the night parade.

Plan Memorial for Roosevelt in Cuban City

[EXCLUSIVE DISPATCH]

NEW YORK, July 2.—A monument is to be erected to Theodore Roosevelt in the city of Santiago de Cuba, to commemorate his part in Cuba's fight for freedom, according to an announcement made at the national headquarters of the Roosevelt Memorial Association in connection with the anniversary of the battle of San Juan Hill, which was fought twenty-five years ago yesterday. The project is in charge of a committee of the Rough Riders' Association, backed by the Roosevelt Memorial Association and the Rotary Club of Santiago.

Gen. Leonard Wood, formerly colonel of the famous regiment, is honorary chairman; Col. John C. Greenway of Bisbee, Ariz., is chairman, and George G. McMurtry of New York is treasurer. The following have been invited to serve on the committee: Joseph L. Alexander, Charles L. Ballard, Henry W. Bull, Roscoe H. Channing, Jr., Arthur F. Cosby, Frank Frantz, David M. Goodrich, Ira A. Hill, Charles E. Knoblauch, Frank Knox, Lewis Maverick, Joseph H. McClintock, John McIlhenny, Fred Mulier, Guy Murchie, Colton Reed, Joseph O. Wells, George B. Wilcox, Robert D. Wrenn. They are all former Rough Riders.

ST. LOUIS RAIL OFFICE IS ROBBED

[BY A. P. NIGHT WIRE]

ST. LOUIS, July 2.—Five armed and masked men held up the office of the United Railways Company today and escaped with approximately $16,000. About a dozen employees were in the office at the time, and two employees fired shots at the bandits as they escaped in an automobile. One of the employees said he believed he hit one bandit, as he saw him fall into the tonneau of the car.

MOSCOW CELEBRATION

[EXCLUSIVE DISPATCH]

NEW YORK, July 2.—Russian children will help celebrate the American Fourth of July, writes Dr. Boris Bogen from Moscow, the headquarters in that country of the Jewish Joint Distribution Committee. On Wednesday a delegation of children from the institutions the American Jewish Relief has maintained and helped, will visit Dr. Bogen and present him with the Star Spangled Banner, a flag which they have made themselves by hand.

FLAGS for the 4th

B. H. DYAS CO.
7TH AT OLIVE

Men's White Flannel Pants Only $7.95

The QUALITY of these Pants makes them exceptional in value when priced at but $7.95. They are of heavy weight flannel; legs are cut plenty full; may be had with or without cuffs, and are neatly tailored THROUGHOUT! Waist sizes from 28 to 42. A limited quantity!

Men's Sports Shoes $4.65 and $6.65

A SALE! Only through deep reductions are these prices possible. Included are Shoes that were regularly priced almost twice $6.65! Various models are included, with white shoes predominating!

All sizes and widths are included, but not in every model. One of the most unusual footwear offerings of the year!

Men's Woolen Bathing Suits, Only $2.95

Sizes for boys and men are included at this low price. When NEW, all-wool Suits can be secured for so little, certainly NO ONE should wear last year's suit. These are well made, have athletic-cut armholes and are available in many popular colors and color combinations. Sizes from 30 to 44. Get one of these for use on the Fourth of July!

BEACH UMBRELLAS

only $3.95

400 of them went on sale Monday! If you would be certain of sharing Tuesday—come early!

These are the first Umbrellas with solid handles we have secured for years! They have 6-foot spread with popular colors and color combinations. This price is an amazingly low one.

6-foot Umbrellas with *fointed* handles are also low priced at but $4.65!

Palmetto Beach Tents, $8.95

One of the season's most popular Tents at a very small marking. These are desirable for either beach or mountain use. They have 7x7-foot floor space, are full height and are easily erected. Grommet in top of Tent, through which pole projects, is sewed in! Complete with pole and stakes at $8.95.

Motor Restaurants, $17.50

6-Person Service

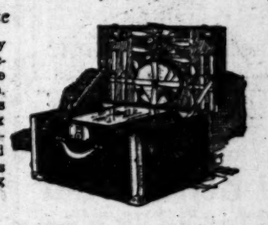

Cabinets are of sturdy and attractive construction. Cups and plates are of imported enamelware. Knives, forks and spoons are heavily nickeled. Six napkins included. Compartment for food and vacuum bottles. Lining is washable. Convincing values at but $17.50.

Dyas Porch Swings, $17.00

For beach, mountain, or city homes. Frames are of sturdy angle-iron, well reinforced. Spring-seat hammocks are suspended by chains and are covered with attractive dark khaki that does not easily soil. This Dyas price is a low one. Canopies may be had for but $5.50 additional.

3-Pc. Tweed Suits At $17.50

Secure one of these—and you will forever congratulate yourself! At this price—they are being very eagerly purchased!

Consist of Skirt, Knickers and Coat—all well tailored of good quality woolens in gray and tan tweeds. Sizes 34 to 44 are included. Don't fail to see these!

Women's and Misses' Khaki Suits at $5.25

A truly unusual offering from B. H. Dyas Co.! Consist of Coats and either Knickers or Breeches. Well tailored of olive-green khaki. Complete range of sizes from 34 to 44. You will appreciate the lowness of this Dyas price!

from June to December and back *in one day*

Canadian Pacific Rockies

Cool dewy sunrise. Keen appetite for breakfast. Alpine flowers nodding gay good mornings. [And back home it starts out a hot summer day.]

Up the trail through fragrant forests, afoot or on ponies. Jolly companionship. Out above the timber line. Past the last edelweiss at the edge of snow. [It's a sultry 11 o'clock back home.]

Roped together. Up to the peak with the Swiss guide. To a spring of crystal water. Your lunch—a feast. An hour's rest in the *sun* on the roof of the world. [You pity your friends back home.]

Down through a golden afternoon to Chateau Lake Louise, or Emerald Lake Chalet, or one of eight Bungalow Camps. Supper. A long delicious evening. Sleep like that of a 4 year old!

For full information telephone, write or call at this office.

W. McIlroy, General Agent, Canadian Pacific
605 S. Spring St., Los Angeles, Cal.
Telephone Pico 3490—820461.

TRIANGLE TOURS

the trip of a lifetime!

$106.50 ROUND TRIP from LOS ANGELES

The new way east

H. R. Bullen
Asst. General Agent
205 So. Spring St.
Phone 824-235 LOS ANGELES

Canadian National Railways

Copper Etchings in Sepia Tones

A beautiful pictorial rotogravure section containing from eight to twelve pages is issued each week with the SUNDAY TIMES.

Devoted exclusively to local conditions.
FARM AND TRACTOR MAGAZINE
Of the LOS ANGELES SUNDAY TIMES

The Times Free Information AND Resort Bureau

CORNER FIRST AND BROADWAY

In for the accommodation and benefit of persons seeking interesting routes of travel, desirable hotels and rest, recreation and recuperation at the seashore or in the mountains. Particulars are furnished by competent attendants and by correspondence to the general public regarding rates and attractions of railroad and steamship lines, hotels and pleasure and health resorts. Descriptive circulars and transportation literature are kept on hand for inspection and distribution. This service is absolutely free. Literature may also be obtained at the Times Branch Office, 621 South Spring Street. Phone: Pico 700; Automatic 10391.

Resorts

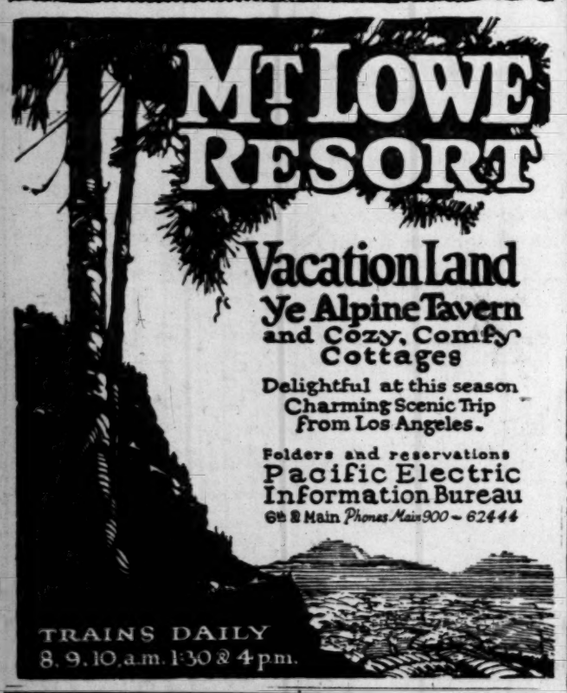

MT. WILSON Elevation 6000 ft. Open year round. Largest observatory in the world. Daily stages from Los Angeles and Pasadena. Auto road open to the public. STRAIN CAMP now open. Cafeteria, grocery store, dancing, reasonable rates. Peck-Judah Information Bureau, 732 S. Spring St. Main 1799 Los Angeles. For further information Fair Oaks 24-F-2, W. E. Cory, Mgr.

SAN DIEGO—"CALIFORNIA'S SUNSHINE SEAPORT"

MARYLAND HOTEL

"The House of Friendly Courtesy"

The Poppy Room, "Maryland's Different Cafe." Also Lunch Room. Popular Prices. Operated by Hotel Management. Room Tariff: With Private Toilet, $1.50, $2.00, $2.50. With private bath, $2.00, $2.50, $3.00. Reservations and Folders. Two official Garages just across the street. CHAS. B. HERVEY, F. W. PAGET, Props.

IDYLLWILD Secure a home in the mountains in the midst of pine and cedar forests—5500 feet elevation—yet only 3 miles from orange groves. Large, roomy half-acre lots—absolute deed. Hotel and housekeeping accommodations. IDYLLWILD, INC., Idyllwild, Cal.

CATALINA ISLAND BOYS CAMP

"In all the world no camp like this." For boys from 8 to 16. 1923 season, July 2nd to Sept. 1. For further information address 2320 Wilshire Blvd., L. A. Ph. 558751.

ELSINORE HOT SPRINGS RESORT

hotels; cottages ready for housekeeping; several bath houses. Golf links, beautiful lake, boating, fishing, bathing. Get literature. Times Information Bureau. C. of C., Elsinore.

CATALINA Plenty of accommodations at SUNSET APARTMENTS on Ocean Front, and MATHEWSON COTTAGES one block from Ocean. Gas for cooking. Rates $15 per week and up for four persons. PHONE AVALON 18-W, OR WRITE J. E. MATHEWSON, OWNER.

Resorts

Now Open

America's foremost recreational hotel operated on the American Plan with perfect cuisine and hospitable service.

A World-Famous Chef provides delicacies in this mountain environment seldom enjoyed in metropolitan centers.

Every room with a delightful bath, exquisitely furnished and perfectly appointed.

For tariff and reservations telephone

A. L. RICHMOND
Owner and Director
206 Jr. Orpheum Bldg., Los Angeles, California. Pico 4846

LAKE ARROWHEAD
"California's Finest Playground"

ROBERT'S CAMP
Housekeeping and Boarding. Open all year.
JOE A. CLARK, Manager.
Phone Sierra Madre 212—3 Bells
P. O. Sierra Madre.

San Francisco Hotels

Spend your Vacation in SAN FRANCISCO
STOP AT THE HOTEL
STEWART
On Geary St., just off Union Square, close to best stores, cafes and theatres. Good accommodations at moderate rates. Best known meals in the United States. Municipal car passes the door. Stewart Bus meets principal trains and steamers. It is advisable to make reservations in advance of arrival. Chas. A. and Margaret Stewart, Props.

Alexander Hotel
Adjoining St. Francis Hotel—Geary St., Above Powell, SAN FRANCISCO.
Twelve-story, absolutely fireproof. Class "A" building. Center of shopping and theater district. RATES: $1.50 per day up. Weekly and monthly rates. Take Municipal Cars A, B, C or D direct.

Los Angeles Hotels

HOTEL TRINITY
350 ROOMS
Owned and Operated by
The L. A. Investment Company
Quiet, Convenient and Absolutely Fireproof
Moderate Rates
9th AND GRAND AVE.
Andrew W. Baker, Resident Manager. Phone Main 5032.

Resorts

Yosemite and Mariposa Big Trees
VIA THE HORSESHOE ROUTE
PIERCE-ARROW TOURING CAR
SERVICE DAILY FROM MERCED
SPECIAL FARES VIA SOUTHERN PACIFIC.
"IN ONE WAY—OUT ANOTHER"
"Just Like Going in Your Own Car."
For tickets, seats, reservations and everything necessary for the trip see PECK-JUDAH, 732 S. Spring St. Phone Main 1799.

Private Home at Camp Baldy
TO LET—Furnished, my beautiful mountain home, Laughing Brook, on shaded banks of San Antonio stream in most exclusive section of Camp Baldy, two hours easy ride from L. A. Four luxurious double beds; two dining tables; handsome fireplace. Brilliantly electric-lighted. Ideal home for 4, 6 or 8 people. Only 7 minutes to fine cafe, cafeteria, dancing, bowling and swimming. Price per week $35. CHARLES E. BENT, Owner, Broadway 892 or 60391; 723 Merchants National Bank Bldg., L. A. Phone evenings, Garvanza 4336.

FEATHER RIVER INN BLAIRSDEN, PLUMAS COUNTY
California's Ideal Mountain Resort
Open June 15th
The Golf Course, opened 1921, is one of the best golf courses in California—9 holes, 3090 yards; Fine Grass Greens. Paul H. Casey, Golf Professional. Finest lake and stream trout fishing in the State. Horseback riding. Hiking. Motoring. Swimming. Bowling. Tennis. Fine Orchestra—Dancing every evening. Excellent motor roads from all directions. For Rates and reservations and illustrative folder, address W. W. Brown, Feather River Inn, Blairsden, Plumas County, Cal.

Stratford Inn, Del Mar
On Santa Fe Railway and Coast Highway, 25 miles north of San Diego. Bathing, Fishing, Golfing, Horseback Riding and Other Amusements.
Vacation Reservations Now Being Made.

Forest Home FOR AN IDEAL JULY 4TH
Go up Today. Stay over the 4th. Only 16 miles from Redlands. Fine boulevard. Riding. Hiking. Fishing. Special holiday program. Splendid meals. Housekeeping or hotel service. Moderate. FRANK CULVER, Prop., Forest Home, California. Tel. Redlands Sub. 9042.

Camp Baldy YEAR AROUND Resort
P. O. CAMP BALDY, CALIFORNIA
Folders at all Information Bureaus

GILMAN'S RELIEF HOT SPRINGS
European Plan, $1.50 per day and up. Modern accommodations. Steam heat. Cafeteria and a la carte dining-room. Popular prices. Natural hot mud and hot sulphur water baths for guests, 25c; for transients, 50c. Folders and reservations at Peck-Judah, 732 South Spring St., Union State Depot, 5th and L. A. Streets, and The Times Inf. Bureau or phone Gilman Bros., San Jacinto, 3811.

CAMP RINCON
WEST FORK, SAN GABRIEL CANYON, AZUSA, CAL.
FEATURES FOR THE SEASON 1923: SWIMMING PARTIES, HORSEBACK PARTIES, TROUT FISHING, CAMPFIRE PROGRAMS.

WEEK ENDS AT SWITZER'S
The Alpine home of the mountain hikers. Unique trail trip, new rustic cabins, excellent table, choice entertainment, select patronage. Six stages Saturday from Pasadena. Reservations Peck-Judah, Times or Fair Oaks 23-F-2.
LLOYD B. AUSTIN, Proprietor.

CAMP IDLE HOUR
IN PICTURESQUE UPPER EATON CANYON
11½ Miles by trail off Mt. Wilson Auto Stage Road. Parking space, OR Pasadena car to Country Club Park, then 5 mile hike. Descriptive folders all information Bureaus. Telephone for reservations. Fair Oaks 29-F-2, Pasadena.

Hotel Windermere, Santa Monica
A quiet, exclusive family hotel on the American Plan. Located on the Palisades of the Pacific. Phone 33291. Golf Privileges. Reasonable Rates.

INDEPENDENT FORESTERS INN
And 21 Bungalettes, AVALON, CATALINA ISLAND
Open to the Public the year round. Housekeeping apartments.
Phone 64129 or call 955 So. Olive Street, Los Angeles.

Raymond Hotel Golf Course OPEN TO THE PUBLIC
PASADENA, CAL. NO WAITING.
GREEN FEE $1.00, SAT., SUN. AND HOLIDAYS. OTHER DAYS, 50 CENTS.

HOTEL WAWONA
Near the Famous Mariposa Big Trees—On the Scenic Wawona Auto Road to Yosemite. Golf, Tennis, Hunting, Fishing, Dancing, Swimming. For information and folder address C. A. Washburn, Mgr., Wawona, Cal.; Peck-Judah Travel Bureau, or Ask Mr. Foster Travel Bureaus in Los Angeles or San Francisco.

CATCH YOUR LIMIT AT CAMP WEST FORK
5½ Miles from Mt. Wilson via new trail. Daily pack train from Mt. Wilson P. O. Mt. Wilson.
Phone Sierra Madre 206—7 Bells.

WHERE IS Sturtevant Camp

27 Blue Sea Cottagettes
LA JOLLA
Clean, Cozy. Wonderful Shore. Lowest Rates. Week-enders welcomed. You will like "Blue Sea."
A. E. KERN LA JOLLA, CAL.

A Cozy Tent House for Two AT **Tent City Coronado**

With separate kitchen for cooking, comfortably furnished and daily linen service, cost $13.50 per week and $52 per month. Rates are less when cooking is done in living tent. Tent Houses vary in size to accommodate from one to eight persons.

SPLENDID CAFETERIA

Where breakfast, luncheon or dinner may be enjoyed by guests who do not care to prepare meals in tents.

MODERATE PRICES

Prevail at all resort concessions, while band concerts and many other amusements are absolutely FREE.

WRITE FOR FOLDER

E. A. Swanson, Manager
Coronado Beach, California

Los Angeles Agents:
H. F. NORCROSS and MISS MARIE WALL

TALLY'S RANCH RESORT
Formerly Glen Ranch
Hotel and Dining Room Now Open
Best of Everything

THREAT OF WAR SEEN IN LIQUOR

Retired Navy Man Proposes Pacification Parley

Suggests 100 "Best Brains" in America Confer

Nation is Drifting to War, Fiske Declares

[EXCLUSIVE DISPATCH]

NEW YORK, July 2.—A conference of 100 leading citizens of the country, seeking a way to eliminate the international friction caused by the application of prohibition to foreign ships in American ports, is advocated by Rear-Admiral Bradley A. Fiske, U.S.N., retired who issued a statement in which he suggests that the United States is "drifting toward war" because of prohibition.

Rear-Admiral Fiske believes that the best brains of the country should be concentrated at a conference to settle the vexing question in the same manner that the representatives of different nations reached an agreement on the question of armament at the conference in Washington more than a year ago.

"Our international affairs have it present assumed a most undesirable state, in that the four greatest countries in the world have taken sides—three on one side and one on the other—hand declare their intention of 'standing pat,'" said Rear-Admiral Fiske. "The three countries are Great Britain, France and Italy. The country standing by itself is the United States. The United States declares that it is going to carry out a certain policy; the other three countries declare they will never consent to it. Japan is probably in close sympathy with the others in the matter of the dispute.

"It would not be correct to say that war is sure to follow, whenever nations assume this irreconcilable condition toward each other; but it would be correct to declare that it often has.

BUILDING IN CANADA

[EXCLUSIVE DISPATCH]

OTTAWA (Ont.) July 2.—Building permits for fifty-six Canadian cities in May were practically the same as for April. Building activity during May was authorized to the value of $17,593,615, in comparison with $17,544,061 in April, and with $17,743,216 in May a year ago. All the provinces, except Quebec and British Columbia, report greater anticipated activity.

A LIFE INCOME WITH TAX ECONOMIES

The Aetna Life Insurance Company of Hartford, Ct., well known for safety and conservatism, is now issuing annuities providing annual, semi-annual, quarterly and monthly incomes for life; also Survivorship Annuities for husband and wife, providing income to both while living and to survivor during life. These contracts afford the safest known form of investment and are exempt from certain Federal and State taxes. The yield is satisfactory and all worry incident to investment entirely eliminated.

At age of 60, $1000 produces an annual income of $65.79.

At age of 65, $1000 produces an annual income of $115.21.

At age of 70, $1000 produces an annual income of $198.50.

At age of 75, $1000 produces an annual income of $162.93.

IRWIN J. MUMA, manager, AETNA LIFE INSURANCE COMPANY, fourth floor, Merchants' National Bank Bldg., Los Angeles, Cal.

Steamships

YALE & HARVARD $22.50 ROUND TRIP Los Angeles - San Francisco
Meals and Berth Included
[RETURN LIMIT 15 DAYS]
Sailings to San Francisco—Tues., Wed., Fri. and Sun., from L. A. Harbor, 4 p.m.
Sailings to San Diego—Thurs. and Sat., from L. A. Harbor, 3 p.m. Boat train leaves P. E. Depot 1 hour before sailing. Round trip fare, Los Angeles to San Diego, $6. Meal included each way.

S. S. Waimea sails from L. A. Harbor Mondays, 5 p.m., for San Francisco. (Low one-way fare.)
For Particulars Address
L. A. Steamship Company
517 S. Spring St.
Tel. 822-421.

UNITED AMERICAN LINES
Joint Service with
HAMBURG AMERICAN LINE
EUROPE
ENGLAND FRANCE GERMANY
To Plymouth, Cherbourg, Hamburg
Reliance - July 24
RESOLUTE Aug. 7, Sept. 4, Oct. 2
RELIANCE Aug. 21, Sept. 18, Oct. 16
To Hamburg via Southampton
Albert Ballin..July 26, Sept. 6, Oct. 18
To Hamburg Direct—Cabin Ships
Westphalia ...July 12, Aug. 23, Oct. 4
Thuringia .....Aug. 2, Sept. 13, Oct. 25
Hansa .....Aug. 9, Sept. 20, Nov. 1
Sailings from W. 46th St., New York
Apply to UNITED AMERICAN LINES 171 W. Randolph St., Chicago, or local steamship agents.

Royal Mail
"The Comfort Route"
EUROPE
On the splendid "O" steamers of the Royal Mail. Spacious cabins, broad promenade decks and unsurpassed cuisine.
N. Y., Cherbourg, Southampton, Hamburg
ORBITA .....July 14, Aug. 18, Sept. 22
ORCA .....July 21, Aug. 25, Oct. 6
ORDUNA .....July 28, Sept. 8, Oct. 13
OHIO .....Aug. 11, Sept. 15, Oct. 20
Direct Passenger Service from Pacific Coast Ports to U. K. Regular Sailings.
The Royal Mail Steam Packet Co.
544 Market St., San Francisco, or Local Agents.

HOLLAND AMERICA LINE
NEW YORK TO ROTTERDAM
Via Plymouth, Boulogne-sur-Mer
New Amsterdam July 7, Aug. 11, Sept. 15
Veendam (new) July 14, Aug. 18, Sept. 22
Rotterdam .....July 21, Aug. 25, Sept. 29
Volendam (new) July 28, Sept. 1, Oct. 6
Ryndam .....Aug. 4, Sept. 8, Oct. 13
Direct Service from Pacific Coast Ports to Europe.
Passenger Office, 401 Market St., S. F.

AUSTRALIA HONOLULU, SUVA, NEW ZEALAND
One well Equipped Royal Mail Steamers
"NIAGARA" (20,000 tons) Aug. 2, Oct. 5.
"MAKURA" (13,500 tons) Aug. 31, Nov. 2.
Sails from Vancouver, B. C.
For fares apply Can. Pac. Ry., 605 South Spring St., L. A., or to Canadian-Australasian Royal Mail Line, 141 Hastings St., West, Vancouver, B. C.

Steamships

TO EUROPE—THE LUXURIOUS WAY
The Last Word in Comfort and Convenience
THE NEW
S. S. COLUMBUS
The largest and swiftest German ship afloat has been constructed furnished to uphold the enviable popularity this line enjoyed. There better service than North German Lloyd.
NEW YORK—PLYMOUTH—BREMEN
FIRST SAILING from New York October 24; later Nov. 28, Jan. 1
FIRST SAILING from Bremen October 11; later Nov. 10, Dec. 11
Accommodations are the highest obtainable. Most of the cabins are outside are for ONE PASSENGER ONLY. Beds, 50 private bathrooms and 13 showe and cold running water in every room. Electric Passenger Elevators, Social Hall, Smoking Room, Library, Gymnasium, Court, Photo Dark Room, Children's Room, Cuisine for which this line renowned will be maintained in even greater perfection.
Extraordinary Accommodations on the New Twin-Screw
S. S. MUENCHEN
New York to Bremen Direct
FIRST SAILING from New York July 7; later Aug. 11, Sept. 14
LATER SAILING from Bremen July 28, August 30, Sept. 28
SUPERB ONE CLASS CABIN SERVICE TO BREMEN DIRECT
For Rates Reservations, etc., apply at Company's offices, B. Hasselm P. C. Mgr., 118 Sansome St., San Francisco or any local steamship agen
NORTH GERMAN LLOYD

Is Egypt Your Mecca?
Flaming sunsets still paint the Nile with the the vivid colors Cleopatra loved. You, too, can enjoy this beauty on the
Mediterranian Cruise
of the palatial Empress of Scotland sailing from New York, January 14, 1924. Fare $800 up. Limit 600 guests. Everything
Canadian Pacific
Standard — The ultimate in travel comfort.
For full information apply to
W. Mellroy, General Agent, Canadian Pacific, 601 S. Spring St., Los Angeles, Cal. Telephone Pico 3400-82951.

A Trip to Europe —made easy and enjoyable by COOK'S TRAVEL SERVICE —the world's largest and oldest travel organization.
150 permanent offices.
We plan special itineraries for you your family or your party in accordance with your own ideas and the amount you wish to spend.
Large choice of escorted tours; frequent departures; best leadership. $400.—up.
THOS. COOK & SON
515 South Spring St.,
Alexandria Hotel Building

THE ADMIRAL LINE PACIFIC STEAMSHIP CO
SAILINGS to SAN FRANCISCO
S. S. H. F. ALEXANDER
5 P. M. EVERY FRIDAY
S. S. DOROTHY ALEXANDER
10 A. M. SUNDAY JULY 8
S. S. Adl. Schley, 10 a. m., Wed.
One Way $17 and Up | Round Trip $22.50 and up
To SEATTLE or VICTORIA
S. S. H. F. ALEXANDER
5 P. M. EVERY FRIDAY
S. S. DOROTHY ALEXANDER
10 A. M. SUNDAY, JULY 8
One Way $53 and up | Round Trip $90 and up
To PORTLAND
S. S. Adl. Schley, 10 a. m., Wed.
INFORMATION AND TICKETS
LOS ANGELES—501 S. Spring Street Phone Main 1382 or 18333
6405 Hollywood Blvd. Ph. Holly 8434
Long Beach, 128 W. Ocean Ave. Phone 61932
SAN PEDRO, 114 W. Sixth.

SOUTH AMERICA
SEE Havana, the Panama Canal, the giant Andes and the wonderful cities of Latin-America. A trip on the luxuriously appointed "E" steamers, 14,350 tons displacement, the largest ships to Peru and Chile, is indeed a delightful experience. Every travel comfort adapted to tropical conditions.
New York—Havana
Panama—Peru—Chile
EBRO .....July 21
ESSEQUIBO .....Aug. 18
Special Reduced Rates for Round South American Tours
PACIFIC LINE
THE PACIFIC STEAM NAVIGATION COMPANY
544 Market St., San Francisco, or local agents.

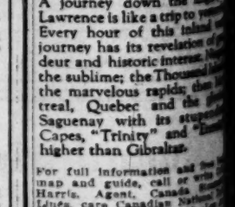

"Niagara to the Sea"
A journey down the mighty St. Lawrence is like a trip to fairyland. Every hour of this inland ocean journey has its revelation of grandeur and historic interest. Then the sublime; the Thousand Islands, the marvelous rapids; then Montreal, Quebec and the mighty Saguenay with its stupendous Capes, "Trinity" and "Eternity" higher than Gibraltar.
For full information and free map and guide, call or write H. Harris, Agent, Canada Steamship Lines, care Canadian National Railways, 593 So. Spring St., Los Angeles. Phone 824-295.
CANADA STEAMSHIP LINES

WHITE STAR
New York to Cherbourg and Southampton
Homeric .....July 7, Aug. 11, Sept. 15
Majestic .....July 14, Aug. 18, Sept. 22
Olympic .....July 21, Aug. 25, Oct. 6
N. Y. to Cobh (Queenstown)
Adriatic .....July 4, Aug. 1, Sept. 5
Celtic .....July 14, Aug. 18, Sept. 22
Baltic .....July 21, Aug. 25, Oct. 6
Cedric .....July 28, Aug. 29, Oct. 13
N. Y. to Cherbourg, Southampton
Canopic .....July 4, Aug. 1, Sept. 5
Pittsburgh .....July 14, Aug. 18, Sept. 22

RED STAR LINE
N. Y. to Plymouth, Cherbourg
Belgenland .....July 11, Aug. 15, Sept. 19
Zeeland .....July 18, Aug. 22, Sept. 26
Lapland .....July 25, Aug. 29, Oct. 3

AMERICAN LINE
N. Y. to Plymouth, Cherbourg
Finland .....July 4, Aug. 1, Sept. 5
Mongolia .....July 11, Aug. 15, Sept. 19
Minnekahda .....July 18, Aug. 22, Sept. 26
Kroonland .....July 25, Aug. 29, Oct. 3
Manchuria .....Aug. 1, Sept. 5, Oct. 10

ATLANTIC TRANSPORT LINE
New York to London
Minnewaska .....Aug. 4, Sept. 8, Oct. 13
International Mercantile Marine Co.
117 Steamers
609 Market St., San Francisco, or Local Agents

Big Doings at Catalina July 1-2-3-4

Grand Jubilee and Carnival at the Magic Isle

Monday, Tuesday and Wednesday will be great days at Catalina. Full program of Land and Water Sports. Concerts by famous Catalina Marine Band. Grand Fireworks Display and Illumination of Avalon Bay Tuesday evening. New Bath House now open. (The public may shoot fireworks on Ocean Front July 4th.)

DAILY SERVICE

Lv. P. E. Station, Los Angeles	a.m. 8:00	Lv. Avalon	p.m. 4:00
Lv. Harbor, Wilmington	10:00	Ar. L. A. Harbor	6:20
Ar. Avalon, Catalina Island	12:25	Ar. L. A. P. E. Station	7:15

DAILY EXCEPT SUNDAY

Lv. P. E. Sta., Los Angeles	p.m. 7:45	Lv. Avalon	p.m. 3:00
Lv. Harbor, Wilmington	3:45	Ar. Wilmington	10:15
Ar. Avalon, Catalina Island	6:15	Ar. L. A. P. E. Station	11:15

SPECIAL TUESDAY EVENING BOAT, JULY 3RD ONLY

Lv. P. E. Sta., Los Angeles	p.m. 5:00	See the Fireworks Entering Avalon Bay
Lv. Harbor, Wilmington	6:00	(Wilmington Transportation Co. reserve
Ar. Avalon, Catalina Island	8:30	right to change schedule without notice.)

CATALINA ISLAND TICKET OFFICES

6th and Main.....Los Angeles
Phone Pico 36
6364 Hollywood Blvd.
Phone Holly 4214
148 E. Colorado St.....Pasadena
Phone Fair Oaks 46
126 W. Ocean Ave.....Long Beach
Phone 619-74
529 Santa Monica Blvd.
Santa Monica Phone 21221
680 Main St., Riverside, Phone 161
700 Main St., Riverside
Phone 271
823 Beacon St.....San Pedro
Phone 1067.
Catalina Terminal.....Wilmington
Phone Wilmington 127
Also Daily Flying Boat Service by Pacific Marine Airways, 600 So. Olive St. Phone 60959 or San Pedro 1361J.

LIVE-STOCK MARKETS AT VARIOUS CENTERS

[Furnished by Federal-State Live-Stock Market News Service, 307 Exchange Building, Stockyards.]

Actual receipts, Saturday, June 30: Cattle, 18; calves, 27; hogs, 95, and sheep, 603.

Disposition Saturday, June 30: To Los Angeles packers, 103 cattle, 54 calves, 278 hogs and 603 sheep.

CATTLE—Very light receipts for a Monday's market and fairly active trading finds the market about steady. A car of plain quality steers averaging 1005 pounds cashed for 6.25. Common cows were over in small lots from 3.00@3.75.

Bulls not active trading and held steady. A load of good 933-pound cows cashed for 5.50. Medium cows, averaging 999 to 1045 pounds, sold at 4.65 and 4.75. Common cows sold from 4.00 down. Canners and cutters in small lots cashed at 2.00@2.75. Few good butcher bulls sold for 4.00.

Veal—A fancy string of good 1174-pound Imperial Valley steers contracted six weeks ago to be weighed through the yard, brought 7.00.

CALVES—Steady. Few choice 197-pound veal-ers cashed for 10.50. Car of medium to good 189-pound calves made 10.00, with ten averaging 271 pounds out at 8.00. Half a load of medium 141 to 146-pound vealers made 7.75. Carlot of common 206-pound calves scored 6.00.

HOGS—Market strong and a shade higher, with moderate receipts and rather slow trading. Four cars of good 159 to 170-pound killers cashed for 8.50, while three cars of good 182 to 199-pound killers went over at 8.40. Few smoot 365-pound packing hogs cashed for 7.50. Part load of rough heavy sows made 7.25.

SHEEP AND LAMBS—No fresh receipts. Quotably steady. Five decks of 79-pound good lambs sold for 13.10 without a sort on Saturday.

Quotations based upon sales at the Los Angeles Union Stockyards follow:

CATTLE—Beef steers, good grade, 7.00@7.40; medium grade, 6.25@7.00; common, 5.50@6.25; beef cows, good grade, 5.00@5.50; medium grade, 4.50@5.00; common, 3.50@4.50; canners and cutters, 1.50@3.50; bologna and butcher bulls, 2.00@4.00.

CALVES—Good and choice, 190 pounds down, 10.00@10.50; medium and choice, 190 to 250 pounds, 9.50@10.50; medium to choice, 360 pounds up, 7.50@9.50; cull and common, 190 pounds up, 6.00@7.50.

HOGS—160 to 200 pounds, medium, good and choice, 8.00@8.50; 200 to 250 pounds, 7.50@8.00; 250 to 300 pounds, 7.00@7.50; over 300 pounds, 6.00@7.00; packing hogs, smooth, 7.25@7.75; packing hogs rough, 6.75@7.25; feeder pigs, 7.00@7.75.

SHEEP AND LAMBS—Lambs, 84 pounds down, good and choice, 12.00@13.50; cull and common, 8.00@12.00; medium and good ewes (shorn,) 4.50@5.50; yearling wethers (shorn,) medium, good and choice, 8.00@9.50; aged wethers (two years old and over,) 6.00@6.25.

No report will be issued Wednesday, July 4.

Outside Markets

[BY A. P. NIGHT WIRE.]

SAN FRANCISCO, July 2.—Cattle, beef steers good grade, 6.75@7.25; medium grade, 6.25@6.75; common grade, 5.00@6.00; beef cows, good grade, 5.50@5.25; medium grade, 4.00@5.00; common grade, 3.00@4.00; canners and cutters, 1.25@3.00; bologna and butcher bulls, 2.50@3.50; calves, medium, good and choice, 150 to 200 pounds, 9.00@9.50; good and choice, 200 to 250 pounds, 8.00@9.25; good and choice, 250 to 300 pounds, 7.50@8.00; common to good, over 300 pounds, 6.00@7.00.

Hogs, good and choice grain-fed Californias, 15 to 200 pounds, 9.00@9.15; 200 to 250 pounds, 8.25@8.75; 250 to 300 pounds, 7.25@8.00; over 300 pounds, 6.50@7.00; smoth sows, 250 to 300 pounds, 5.50@6.00.

Sheep and lambs, lambs 84 pounds down, good and choice, 13.25@13.50; cull and medium, 10.00@11.50; ewes, medium and good, 5.00@6.00; aged wethers, medium and good, 6.50@7.50; yearling wethers, medium and good, 7.50@8.50.

CHICAGO, July 2.—Hogs, receipts 71,000; fairly active; better kinds around 10 lower; some others off more; bulk desirable 160 to 240-pound averages, 7.00@7.10; 7.15 bid for sorted light, 250 to 300-pound butchers, 6.85@7.00; packing sows generally 6.00@6.25; bulk desirable strong weight pigs, 6.40@6.60; heavy weight hogs, 6.50@7.05; medium, 6.65@7.15; lights, 6.60@7.10; light lights, 6.50@7.00; packing sows, smooth, 6.00@6.35; packing sows, rough, 5.60@6.10; killing pigs, 6.00@6.60.

Cattle, receipts 15,000; slow; uneven; most killing classes strong to 15 higher early; spots more on medium yearlings, early top matured steers, 11.10; some held around 11.50; best yearlings 10.00; several strings plainer kinds, 8.00@9.00; lower grades fat cows slow at last week's decline; better grades fat cows and heifers showing noted advance; bulls about steady; vealers, quality considered, 50 higher; stockers and feeders dull; bulk desirable bologna bulls, 4.65@5.00; bulk vealers to packers around 9.50; upward to 10.50 to outsiders; bulk desirable beef heifers, 7.50@8.00; bulk beef cows, 6.25@6.50.

Sheep, receipts 10,000; fairly active; around steady; bulk desirable natives, mostly 13.50; early top to city butchers, 13.75; culls, 8.50@9.00; dingers downward to 7.00; sheep generally steady.

Hogs, 25@50 higher; receipts 1194; prime light, 8.50@9.00; smooth heavy, 250 to 300 pounds, 7.75@8.25; on 300 pounds and up, 7.00@7.75; rough heavy, 6.50@6.60; fat pigs, 6.00@8.50; feeders, 6.00@8.50; stags, 2.50@4.00.

Sheep, steady; receipts 2718; choice valley lambs, 10.50@11.00; medium, 9.50@10.50; common, 7.50@9.00; culls, 6.00@7.50; light yearlings, 7.50@8.00; heavy, 7.00@7.50; light wethers, 7.00@7.50; heavy, 6.00@7.00; ewes, 2.00@

SOUTH ST. PAUL (Minn.) July 2.—Cattle receipts 3500; slow; mostly steady to weak; best fat steers early, 9.40; bulk fat steers and yearlings between this price and 8.50; grassers down to 6.00; fat she-stock, 5.75@9.50; bulk under 7.50; canners and cutters, mostly 2.00@3.00; bologna bulls, largely 3.50@4.00.

Calves, receipts 150; 25@50 lower; practical top packers best lights, 8.50.

Hogs, receipts 13,500; slow, averaging steady to around 10 lower; fat loads choice lights, 8.65; bulk desirable butcher and bacon hogs, 8.50; packing sows, mostly 5.50; pigs, 6.25.

Sheep, receipts 500; mostly steady; bulk good fat lambs, 14.50; seconds, 8.50@9.00; sheep strong; light and handy weight ewes, 5.50@6.00; few heavies, 3.25.

ST. JOSEPH (Mo.) July 2.—Hogs, 6500; lots 5@10 lower; good and choice 190 to 300-pound averages early, 6.60@6.70; shipper and packer top early, 6.70; several loads held at 6.75; packing sows steady to 10 lower, mostly 5.65.

Cattle, 1000; beef steers scarce; fully steady; yearlings 15@25 higher; beef cows uneven, steady to 25 higher; veal calves steady to 50 lower; three loads good 1040-pound steers, 9.25; some held higher; desirable mixed yearlings, 8.65@9.50; plain kinds down to 6.50; beef cows, 4.75@6.50; canners and cutters, 1.75@4.10; best light vealers, 8.00@8.50.

Sheep, 3000; killing classes steady to strong; good to near choice 67-pound Idaho lambs, 13.25 with twenty out to the car; bulk fat natives, 13.00; average 62 to 70 pounds; good 74-pound clipped California lambs, 13.75; few fat ewes at 6.00; average around 100 pounds.

OMAHA (Neb.) July 2.—Hogs, receipts 14,000; butchers 10@15 lower; bulk 200 to 350-pound averages, 6.25@6.60; top, 6.65; mixed and packing grades, 15@25 lower; bulk mixed, 5.90@6.25; bulk packing sows, 5.50@5.75.

Cattle, receipts 4300; beef steers steady to 15 higher; spots more; bulk steers, 9.10@10.25; top, 10.50; she-stock bulls and veals firm; bulk cows and heifers, 5.75@8.25; canners and cutters, 2.25@3.50; bologna bulls, 3.75@4.25; practical veal top, 10.50; stockers and feeders slow, steady to 15 lower; bulk stockers and feeders, 6.50@7.75.

Sheep, receipts 10,000; all classes active; steady; bulk western lambs, 13.00@13.25; top, 13.25; best native lambs, 14.75; good and choice fat ewes, 5.25@6.00; feeders scarce.

KANSAS CITY (Mo.) July 2.—Cattle, receipts 14,000; calves 2000; quality poorest of the season; better grades beef steers and yearlings, 10@25 higher; other steady to weak; top heavy steers, 10.60; yearlings, 9.85; better grades she-stock, dull and weak; others steady to strong; few heavy cows, 6.50@7.10; bulk grassers below 4.50; good dry-fed heifers, 7.00@8.25; bulls steady to strong; desirable bolognas mostly 4.00@4.25; calves steady to 50 lower; Texas vealers and practical top natives, 9.00; stockers and feeders, weak to unevenly lower; inferior to good kinds, 3.50@7.65.

Hogs, receipts 14,000; slow; 5@10 lower; shipper top, 6.80; packer top, 6.75; bulk desirable 180 to 290-pound, 6.65@6.75; bulk sales, 6.50@6.75; packing sows steady to 10 lower; bulk, 5.75; stock pigs 10@15 lower; bulk, 6.00@6.40.

Sheep, receipts 10,000; lambs strong; Colorados, 13.25; natives, mostly 14.50@15.00; sheep strong to 25 higher; Texas wethers, 8.10@8.15.

PORTLAND (Or.) July 2.—Cattle, two loads fancy steers brought 40 premium at 8.75; market generally steady; receipts 2911 (548 through, 60 direct; choice steers, 7.75@8.35; medium to good, 7.00@7.75; fair to medium, 6.00@7.00; common to fair, 5.00@6.00; choice heifers, 6.00@6.60; choice cows and heifers, 5.50@6.40; medium to good, 5.00@5.50; fair to medium, 4.00@5.00; common cows, 3.40@4.00; canners, 1.50@3.00; bulls, 3.00@4.50; choice dairy calves, 8.00@8.50; prime light, 8.00@8.50; medium, 7.00@7.50; heavy, 4.00@7.00.

Film Comedian Tells Domestic Trials to Court

Situations which would cause great mirth in motion pictures are entirely lacking in humor when found in domestic life, according to James Gibbons Parrott, film comedian, who filed a cross-complaint for divorce, in which he accuses his wife Clara, former actress, with smashing a hand mirror on his head and kicking him in the stomach.

Mrs. Parrott in her complaint declared that her husband struck her with his fist so hard that she was completely knocked out, but in the cross-complaint Parrott explains that his wife attacked him and hit him with the mirror and that he then simply pushed her away.

In her suit for separate maintenance, Mrs. Parrott contended that her husband's contract was worth $25,000, but Parrott declared that it had no value except while he worked, at a salary of $200 a week.

The couple were married on December 27, 1921, and separated April 29, last.

DAILY MARKET LETTER OF THE NEW YORK COMMERCIAL

[EXCLUSIVE DISPATCH]

NEW YORK, July 2.—Sales of fresh fruits in the New York market today were quite large. There were offered sixty cars of California valencias and late oranges; three St Mike's, one sweets and three of mixed calencias and grape fruit and two of lemons. Although prices on the oranges were about 15 to 40 cents a box lower than Friday the market held in good shape considering the quantity offered. Lemons were $1.50@$2 a box lower. The prices paid on the oranges follow:

On 100s from $4.70@6.05; 126s, $5.20@7.35; 150s, $5.70@7.40; 176s, $5.45@7.35; 200s, $5.20@7.10; 216s, $5.35@7.10; 252s, $5.05@6.50 and 288s, $5@6.87.

DRIED FRUITS

The outset of the week found trading in dried fruits restricted to such quantities as consumers require for current needs. Fair demand is being experienced for raisins from the jobbing trade and bakers' supply houses but the tendency is to hold off until prices have been named for the new crop. Currants are being taken in moderate quantities.

CANNED FOODS

Spot tomatoes are fairly active in the market for canned goods. Visible supplies have been steadily drawn down by the larger spot trading.

The volume of sales in futures tomatoes is large and along with favorable weather conditions the outlook is much more cheerful.

There is a fairly active market for stringless beans, and cut and whole string beans as well as green and wax beans are on an attractive trading basis. Scarcity of peas continues pronounced. Corn is lagging.

Pears are selling more freely but apples and peaches are dull. Jobbers continue to stretch their stocks until they can receive larger shipments of the 1923 packs.

Viewed from almost any angle the canning outlook for the season is far from satisfactory. With most items in the spot market to cleanups in advance of the appearance of new crop goods the opportunity for a survey of existing growing conditions discloses that conditions affecting the industry the country over are highly unfavorable.

Already large pea and tomato growing areas in Maryland and Delaware and elsewhere in the south have been devastated by drought and neither the West nor New York State has been immune. Very few canners will pack as much as they had expected earlier in the year.

SUGAR MARKET

Sugar futures were weak at a decline of 9 to 14 points on resumption of trading with scattered liquidation in evidence in September, December and March. The lack of any improvement in the street market was responsible for the early weakness, but the market after the call advanced some 5 to 9 points, and in the early afternoon it had rallied some 10 to 22 points. The list closed unchanged to 10 points net higher on sales estimated at 20,150 tons, including switches from December to March at 56 points and July to September at 10 points.

Holders of raw sugars were not pressing matters in advance of the national holiday. Sale of 12,000 bags of Cuban raws for shipment not before July 20 at 5 1-8 cents, cost and freight, was made.

Business in export refined was dull, with first half of July shipment offered at 6.75 cents f.a.s., a decline of 1s 6d having been named in the refined sugar market in the United Kingdom.

Refined sugar was quiet, although there was a fair withdrawal demand in evidence. Second-hand sugars were available at from 8.90 to 9 cents.

COFFEE

The coffee futures market was weak and dull. There was an initial decline of 20 to 25 points. It was a holiday in Brazil and firm offers were in scant supply. A somewhat better demand appeared for the new crop months in the afternoon trading resulting in an advance in September from 7.45 to 7.55 cents; December, 7.05 to 7.10 cents and March, 6.95 to 7.03 cents. At the close the list was 18 to 20 points lower on sales, estimated at 20,000 bags.

BUTTER AND EGGS

The weak state of the butter market which was so pronounced Saturday was followed by another decline of ½ cent a pound. Call sales were two 25-tub lots extra creamery spot delivery at 37 cents.

Scarcity of strictly fresh eggs and good demand enabled sellers to advance prices ½ cent all along the line of western and northwestern goods. Call sales were 50 cases f.g. firsts at 23 3-4 cents, spot delivery. In futures six cars of refrigerator firsts sold seller December at 31 1-4 cents a dozen.

Pacific Coast: White extras, 37 to 38 cents; white extra firsts, 32 to 36 cents; firsts, 28½ to 31 cents.

TEA MARKET

Lively buying has been taking place in Congou teas in China markets, according to cables received by New York importers. Broken up as the current week is by a national holiday, it is never-the-less true that a steady amount of trading is bound to come to the surface in the various grades of fermented teas in view of the sustained advance which has been seen at primary market points.

COPPER, ZINC

The copper market is down to 14 5-8 cents for electrolytic delivered over the next few months. London cables standard as declining 5s to £64 12s 6d for spot and to £65, 2s 6d for futures and while electrolytic spot held firm and unchanged at £71, 10s, futures declined 10s to £72.

Zinc holds at 5.70 cents a pound St. Louis. London declined 2s 6d over the week-end, spot closing at £28 5s and futures at £28 15s.

OIL, GASOLINE

The bid spread between crude oil and tank wagon prices continues, owing to the decline in the former without any corresponding reduction in the latter. In many quarters a cut in tank wagon quotations is anticipated but the fact remains that present stocks of gasoline were purchased when costs were higher and holders show little disposition to cut their margin of profit as yet. The exceptions are the Texas Company and the Magnolia Petroleum Company, which have reduced the price of gasoline at filling stations at Houston to 22 cents a gallon for the former and 21 cents for the latter.

BOND MARKET

Relaxation in the call money market when call loans dropped from 6 to 5 per cent for the first time in a week enabled the bond market to progress from an irregular start to an uncertain finish.

The strong finish of stocks after touching several lows of the year in the industrial group had its effect upon the sentiment in the bond column. Participation in the bond market on the part of investors was limited as the July reinvestment demand has not yet materialized.

Liberty bonds began the rein-Liberty bonds began the week with a healthier tone, closing 3-32 to 1-8 of a point higher for the active items.

A new low for the year for sterling and accompanying weakness in many of the leading exchange rates sent foreign bonds lower. British 5½s were irregular on light trading.

There was a heavy turnover in New Haven franc bonds. New York Centrals and higher priced rails were quiet.

Stiffening of steel issues was a feature.

Coppers were active and strongest at the closing.

Public utilities met with scattered demand but averaged higher for the day.

OIL ROYALTIES

Latest reports on Twin Bell Royalty show a daily return of $143.00 for each one per cent. Twin Bell No. 3 came in producing 8800 barrels 35 gravity oil. Our clients who purchased this Royalty are rightfully enthusiastic over its return.

We are now offering a Royalty in a property more favorably located, where the drainage area is approximately five times that of Twin Bell on which one well is near production, a second drilling at a depth of over 3000 ft., derrick building for a third well and a fourth to start shortly. It is our judgment that this Royalty, which is land owner's, will pay a larger return on the investment than that of Twin Bell, which at the rate of present production will pay approximately 48% monthly.

We invite your investigation.

SEE MR. BRIGGS

Established 17 Years — Reference: any L. A. Bank

Headquarters for the man who wishes to buy or sell Royalties and Leases.

ROBERT MARSH & CO., Inc.

200 Marsh-Strong Building

Pico 2412 — 10175

Wanted—

Office Manager and Treasurer

Successful going concern distributing high-grade line of food products wants executive capable of assuming full charge of office, finance, etc. Must have experience requisite for successfully filling such position and be able to make substantial investment in company. Man selected will be made Treasurer. Position carries good salary and investment will give returns higher than ordinary. Give complete details regarding experience first letter. Address Y, Box 571, TIMES BRANCH.

Big Business
Large Assets
Strong Management

Assure Your Investment in Moreland 7% Preferred Stock

This participates with Common up to 12%
Complete information mailed on request.

Address *Securities Department*

Moreland Motor Truck Co.

2325 S. Main St. — Los Angeles, Cal.

You will appreciate the richness and quietness of our exclusive offices. Private and confidential. RELIABLE.

Bank References — 100% AMERICAN
Any Information — Visitors Welcome

Diamond Market Report

FROM

McDonald's Diamond Exchange

"REPORT"

You don't have to go to Malden Lane, New York, for a report on the diamond market. McDonald made it possible to have Malden Lane service in Los Angeles. We maintain the only open diamond market (Diamond Exchange) on the Pacific Coast. We buy any size, quantity or quality; full market value paid. Diamonds bought, sold and exchanged.

"Money to Loan on Diamonds"

"Where business is done in a bank-like way."

J. W. McDONALD CO., 510 Jewelers Bldg.
DIAMOND EXCHANGE, 747 S. Hill Street
Where a Dollar Meets Its Equal. — Phone Main 4280.

WANTED TO RENT FACTORY SPACE

Desire 5000 to 10,000 square feet on ground floor. Must have gas, electricity, good water and drain. To be used for light assembling. Write full particulars to X, Box 241, TIMES OFFICE.

KIRKPATRICK PETROLEUM

5 Shares
125.00

50	Star Petroleum	$ 37.50
5	Twin Bell	250.00
5	Bellview	150.00
3	White Star No. 1	150.00
5	White Star No. 2	160.00
10	White Star No. 3	145.00
1000	Texcal	15
3	C. C. Julian No. 1	280.00
4	C. C. Julian No. 2	210.00
5	C. C. Julian No. 3	250 00
10	C. C. Julian 6-9	100.00
5	C. C. Julian 11-Fico	120.00
10	Davidson 30-50	65.00
5	Parkford No. 2	40.00
5	Santa Fe Dome No. 2	40.00
200	Port Lobos	1.00
5	Santa Fe Springs Syn. No. 1	240.00
3	Hamilton No. 5	45.00
4	Hamilton No. 4	45.00
5	Joe B. Tarman No. 2	15.00
10	White Star Oil & Refg.	200.00

We Are in the Market and Will Pay Cash for the Following:

C. C. Julian 6-9	Twin Bell
C. C. Julian 11-Fico	Russell No. 2
C. C. Julian Nos. 2 & 3	All White Star Issues
Durant of Cal.	Bellview
E. C. R.	Co-Operative Texcal
Kirkpatrick No. 1	Ham Oil
Kirkpatrick Petroleum Syn.	Beatty Oil National Security
Star Petroleum	Calitroleum

We can quote you the market on any listed or unlisted stock.

20%

Down. Balance in Ten Equal Monthly Installments Buys Any Approved Stock.

Prompt Attention to Mail Orders

LOANS

Our Loan Dept. is equipped to make loans of any size on desirable security.

Bank references upon request

Akin-Lambert Co.

515-17 L. A. Stock Exchange Building

821-877—Phone—Main 2218

A Complete Brokerage Service.

A Listed Security Paying 12%

We are offering the Common Shares of a local industrial company with a 7-year record of profitable operations.

The shares are paying 3% quarterly cash dividends and are listed on the Los Angeles Stock Exchange, assuring easy convertibility into cash if needed.

Call or send coupon for complete information. No obligation.

W-H-DAUM STAFF

Established 19 years in the Industrial Development of the Southwest.

528 Van Nuys Bldg., Los Angeles

W. H. DAUM & STAFF

Please send me information regarding your 12% investment.

Name .....

Address .....

T. 3

Owners Royalties

At Santa Fe Springs and Signal Hill in producing wells and drilling wells priced to yield big returns on investment.

G. W. THOMAS,
222 I. W. Hellman Bldg.
Phone 12237

"Friends of Mine" "A Friend in Need" "Is a Friend Indeed"

"And you've been more than mere friends to me."

Your kindly expressions of the past few days have proven to me, that instead of **counting my friends in thousands, I can count them in hundreds of thousands,** and the **"deepest appreciation imaginable" goes out to you "from the bottom of my heart."**

I have been a thousand fold repaid for all I've had to go through.

It took two men to carry in my mail this morning, and on opening it, I can never express the feelings I experienced.

Besides hundreds of the kindest letters imaginable, I found **"over two hundred thousand dollars worth of checks"** with instructions to me to use them as I saw fit, or as necessity required, and the way I'm going to use it is, by calling to any one that has a dollar invested with me, if they feel uncertain about me or my different projects, to come and get every dollar they ever handed me.

"Do Not Sacrifice Your Security"

For there are many people interested with me that cannot afford to lose.

"My projects are as sound as the rock of Gibraltar," but if there are any that think they might not be, come to my office and I'll pay you one hundred cents for every dollar you put in, **"and this goes to my last penny in the Bank."**

"They could break me, but they can't break the security that you hold," because if the worst comes to the worst, I will put on overalls again and go out and take care of the wells you have your money in, and I know how.

"Again I thank you all a million times"

C. C. JULIAN

Suite 321-27 Loew's State Theater Bldg.

Seventh and Broadway, Los Angeles, Cal. Phone Metropolitan 6730.

WHY?

WHY is over-subscription staring us in the face on the first pre-organization issue of White Star Oil and Refining? Why did our last warning bring a very deluge of last-moment orders? Why are our results in financing so overwhelmingly successful? RESULTS are the answer—actual, present earnings—construction in the field rapidly nearing completion—constantly growing profits RIGHT NOW!

If you delay or "wait to think it over" or hesitate for any reason whatever, you will never enjoy the pre-organization offer of Two Shares of Preferred Stock and One Share of Common for $200. Previous announcements have told you what amazing earnings we are organizing for. SO—mail in your checks for $200 or any multiple thereof, or better still, come in and talk it over with us personally. We're busy, but not too busy to explain the details to you when you call.

S. A. RATLIFF
Organizing

WHITE STAR OIL AND REFINING COMPANY
Suite 506, Seventh and Hill Bldg., 714 S. Hill St.
Phone 66670, Metropolitan 6801. Los Angeles, Cal.

Would You Like a Paying Business?

Every day in the week investors come into possession of valuable businesses through watching TIMES Want-Ads. Changing circumstances are forever forcing people to sell. Read today's Business Chances.

SHIPPING and Los Angeles Harbor NEWS

SHIPPING

ARRIVED—MONDAY, JULY 2

Steamer F. J. LUCKENBACH (4931 tons.) Snow, from Mobile, 8 p.m., July 1; freight for Luckenbach Line.

Steamer COQUILLE RIVER (225 tons.) Rasmussen from Fort Bragg, 10 p.m.; July 1; 429,000 feet lumber.

Steamer POINT ARENA (1285 tons.) Anderson, from Willapa Harbor, 12:15 a.m.; 1,390,000 feet lumber.

Steamer VENEZUELA (3443 tons.) Allen, from New York via Central America and Mexico, 12:45 a.m.; passengers and freight for Pacific Mail Steamship Co.

Steamer HUMBOLDT (688 tons.) Baughman, from San Francisco, via Santa Barbara, 4 a.m.; passengers and freight for White Flyer Line.

Steamer ADMIRAL SCHLEY (1336 tons.) Borg, from Portland via San Francisco, 6 a.m.; passengers and freight for Admiral Line.

Steamer ASTYANAX (Br., 2021 tons.) Slater, from Victoria, via San Francisco, 6 a.m., freight for Dodwell & Co., Ltd.

Steamer CELLO (376 tons.) Swansson, from Portland via San Francisco, 6 a.m.; to discharge passengers for McCormick Line.

Steamer JULIA LUCKENBACH (3080 tons.) Connell, from San Francisco and northern ports, 6 a.m. freight for Luckenbach Line.

Steamer PRENTISS (267 tons.) Baach, from Albion, 7:30 a.m.; 400,000 feet lumber.

Steamer WAPAMA (584 tons.) Bellesen, from Portland, via San Francisco, 8 a.m.; passengers and 1,250,000 feet lumber.

Steamer FORT BRAGG (489 tons.) Bostrom, from Fort Bragg, 8:30 a.m.; 850,000 feet lumber.

Steamer ROBIN HOOD (4266 tons.) McKenzie, from San Francisco and northern ports, 10:30 a.m., freight for Ishimian Line.

Steamer CAROLINAS (21144 tons.) Miller, from New Orleans, 9 p.m.; freight for Swayne & Hoyt, Inc.

Tank steamer MARICOPA (Nor., 4417 tons.) Berg, from Tehuantepec, 8 p.m., in ballast to General Petroleum Co.

Tank steamer LA PLACENTIA (5197 tons.) Waldron, from San Francisco, 10 p.m.; in ballast to Union Oil Co.

Tank steamer FRANK H. BUCK (3580 tons.) Wetth, from San Francisco, 4 a.m.; in ballast to Associated Oil Co.

Steamer SANTA INEZ (982 tons.) Andreasen, from San Diego, 4 a.m.; partial cargo lumber.

FAILED—MONDAY, JULY 2

Steamer WHITNEY OLSON (830 tons.) Hutton, for Bellingham, 6 p.m., July 1; in ballast to load lumber.

Tank steamer R. J. HANNA (4388 tons.) Jones, for San Francisco, 12:15 a.m.; 70,000 barrels oil for Standard Oil Co.

Tank steamer T. J. WILLIAMS (5158 tons.) Hultgren, for New York, 12:45 a.m.; 80,000 barrels oil for Standard Oil Co.

Steamer ALLIO (574 tons.) Swansson, for San Diego, 5:30 a.m.; 900,000 feet lumber for San Diego discharge.

Steamer ELIZABETH RANIER (767 ton.) Matteon, for Vancouver, 12 noon; in ballast to load lumber.

Tank steamer AGWIDAY (5175 tons) Wilmotte, for Baltimore, 8 a.m.; 75,000 barrels oil for Prudential Oil Co.; loaded at Union Oil Co.

Steamer TRINIDAD (4531 tons.) Wermaier, for San Pedro, 10 a.m.; in ballast to load lumber.

Tank steamer HOVEN (3305 tons.) Sweeting, for New York, 6:30 p.m.; 70,000 barrels oil for Struthers & Barry; loaded at Standard Oil Co.

Tank steamer DEROCHE (4599 tons.) Bolin, for Francisco, 1 p.m.; 70,000 barrels oil for Union Oil Co.

Steamer WEST CHOPAKA (4936 tons.) Wilhelmsen, for Orient, 6 p.m.; freight for Struthers & Barry.

Steamer WAIMEA (746 tons.) White, for San Francisco, 5 p.m.; passengers and freight for Los Angeles Steamship Co.

Tank steamer FRANK H. BUCK (3580 tons.) Wetth, for San Francisco, 5 p.m.; 65,000 barrels oil for Associated Oil Co.

Steamer CLAREMONT (712 tons.) Olsen, for Willapa Harbor, 6 p.m., in ballast to load lumber.

Steamer GEORGE L. OLSON, (814 tons.) for Gray's Harbor, 7 p.m.; in ballast to load lumber.

Steamer HORACE X. BAXTER (700 tons.) Johansen, for Seattle, 7 p.m.; in ballast to load lumber.

Steamer HUMBOLDT (688 tons.) Baughman, for San Francisco, 8 p.m.; passengers and freight for White Flyer Line.

Steamer ADMIRAL SCHLEY (1336 tons.) Borg, for San Diego, 8 p.m.; passengers and freight for Admiral Line.

Tank steamer SAINT JEROME (Fr., 2312 tons.) Giteux, for Calais, 4 p.m.; 60,000 barrels oil for Shell Co.

Steamer WHEATON (4731 tons.) Best, for San Francisco and northern ports, 8 p.m.; freight for Elder and Mittnacht Line.

PASSENGER SCHEDULE

TO ARRIVE

July 3—Admiral Schley from San Diego, 8 p.m.
July 4—Yale from San Francisco, 10 a.m.
July 5—Harvard from San Francisco, 10 a.m.
July 5—Dorothy Alexander from Seattle, 10 a.m.

TO DEPART

July 3—Harvard for San Francisco, 4 p.m.
July 3—Admiral Schley, for Portland, 10 a.m.
July 4—Yale for San Francisco, 4 p.m.
July 5—Harvard for San Diego, 5 p.m.
July 5—Dorothy Alexander for San Diego, 10 p.m.

CATALINA SERVICE

Steamer Avalon leaves Water-street wharf, Wilmington fleet of Canal street, 10 a.m. daily arriving Avalon at 12:30 p.m. Returns leaving Avalon at 2 p.m., arriving Wilmington at 4:30 p.m.

Steamer Cabrillo leaves Wilmington (daily except Sunday,) 9:45 p.m., arriving Avalon 6:15 p.m.; returning leaves Avalon (daily except Sunday) 9 a.m., arrive Wilmington 10:15 a.m.

SCHEDULED ARRIVALS

TUESDAY, JULY 3

Steamer ADMIRAL SCHLEY, from San Diego, 8 p.m., 3 passengers; docks at Shed 3, Pier A, inner harbor.

Steamer WILLIAM F. HERRIN, from Columbia River; docks at Standard Oil Co., inner harbor.

Tug SEA RANGER, from San Francisco; docks at El Los Angeles shipyard, inner harbor.

Tank steamer ATLAS, from San Francisco to El Segundo; docks at Standard Oil Co., El Segundo.

Steamer PANAMAN, from Boston; docks at Shed 2, Pier A, inner harbor.

Steamer HORACE LUCKENBACH, from New York; docks at Shed 1, Pier A, outer harbor.

Tank steamer ANTIETAM, from New York; goes to anchorage, outer harbor.

Tank steamer COLONEL E. L. DRAKE, from Portland, to El Segundo; docks at Standard Oil Co., El Segundo.

Tank steamer CHARLES PRATT, from Charleston; docks at Standard Oil Co., inner harbor.

Tank steamer EL LOBO (Br.) from Vancouver; docks at Standard Oil Co., inner harbor.

Steamer ROSALIE MOONY, from Portland; docks at Southern Pacific slip, outer harbor.

Steamer HALCO, from Portland; docks at Hammond Lumber Co., Terminal Island.

Steamer MARGARET DOLLAR, from San Francisco; docks at Vegetable Oil inner harbor.

SCHEDULED DEPARTURES

TUESDAY, JULY 3

Steamer HANVARD, for San Francisco, 4 p.m.; passengers; sails from Shed 3, Pier A, inner harbor.

Steamer VENEZUELA, for San Francisco; passengers; sails from Pacific Mail Company, inner harbor.

Steamer CAESAR, for Seattle; sails from McCormick Lumber Co., inner harbor.

Steamer WALLINGFORD, for Portland via San Francisco; sails from Outer Harbor Dock and Wharf Co., outer harbor.

Tank steamer EL LOBO (Br.,) for Vancouver; sails from Standard Oil Co., inner harbor.

Steamer MARGARET DOLLAR, for New York; sails from Vegetable Oil Co., inner harbor.

Steamer ROCHUM (Ger.) for San Francisco and northern ports; sails from Pacific Mail Co., inner harbor.

Steamer STANWOOD, for Tacoma; sails from L. W. Bliss Lumber Co., Terminal Island.

Steamer HOWICK HALL (Br.,) for Glasgow; sails from Norton, Lilly & Co., inner harbor.

Steamer LAKE FRANCES, for Seattle, via San Francisco; sails from Hammond Lumber Co., Terminal Island.

Steamer ALASKAN, for San Francisco and northern ports; sails from Shed 2, Pier A, inner harbor.

Schooner ALVENA, for Gray's Harbor and Honolulu; sails from Southern Pacific wharf, main channel.

Steamer BOOBYALLA, for Portland, via San Francisco; sails from Shed 3, Pier A, inner harbor.

Steamer FOREST KING, for Tacoma; sails from Southern Pacific slip, outer harbor.

Steamer CHARLES CHRISTENSON, for Willapa Harbor; sails from Southern Pacific slip, outer harbor.

Tank steamer DEVOLENTE, for Martinez; sails from Union Oil Co., inner harbor.

Steamer ASTYANAX, for London & European ports; sails from Outer Harbor Dock and Wharf Co.

Tank steamer SAINT JEROME (Fr.) for Calais, France; sails from General Petroleum Co., outer harbor.

Steamer HARTWOOD, for Gray's Harbor; sails from Outer Harbor Dock and Wharf Co., outer harbor.

Steamer WHEATON, for San Francisco and northern ports; sails from Shed 1, Pier A, inner harbor.

Tank steamer ATLAS, for San Francisco from El Segundo; sails from Standard Oil Co., El Segundo.

Tanker LA PLACENTIA, for San Francisco; sails from Union Oil Co., inner harbor.

Steamer ROBIN HOOD, for New York and Boston; sails from Norton, Lilly & Co., inner harbor.

Steamer SANTA INEZ, for Everett; sails from Southern Pacific slip, outer harbor.

Steamer JULIA LUCKENBACH, for New York; sails from Shed 1, Pier 1, outer harbor.

Tug SEA LION, for San Francisco; towing ferry steamer SAN LEANDRO; sails from Los Angeles Dry Dock and Shipbuilding Co., inner harbor.

IN PORT

Steamer Avalon, Wilmington terminal.
Schooner Alvena, Southern Pacific wharf.
Steamer Anne Hanify, Southern Pacific wharf.
Motorship Alelandra, anchored in outer harbor.
Steamer Alaskan, Shed 2, Pier A.
Steamer Astyanax, Outer Harbor wharf.
Tank steamer Bethsrides, Standard Oil Co.
Motorship Boobyalla, Shed 3, Pier A.
Large Bertrand, Union Pacific dock.
Schooner Bangor, Hammond Lumber Co.
Steamer Bechum (Ger.) Pacific Mail shed.
Steamer Charles Christenson, Southern Pacific slip.
Steamer Caesar, McCormick Lumber Co.
Steamer Cabrillo, Wilmington terminal.
Steamer Cold Harbor, Shed 3, Pier A.
Steamer Carolinas, First-street wharf.
Steamer Carolinas, First-street wharf.
Steamer Coquille River, outer harbor wharf.
Tank steamer Dusseria, Union Oil Co.
Steamer El Cedro, Los Angeles Lumber Products Co.
Steamer Edgar Bowling, outer harbor wharf.
Steamer Forest King, Southern Pacific slip.
Steamer Fort Bragg, outer harbor wharf.
Steamer F. J. Luckenbach, Pier 1, Shed 1.
Schooner George E. Billings, anchored outer harbor.
Barkentine Georgian, Outer Harbor wharf.
Steamer Hermosa, Wilmington terminal.
Steamer Harvard, Shed 3, Pier A.
Steamer H. W. Baxter, Hammond Lumber Co.
Steamer Hartwood, Outer Harbor wharf.
Steamer Henry D. Whiton, Outer Harbor wharf.
Steamer Iowan, Shed 2, Pier A.
Steamer Lake Francis, Hammond Lumber Co.
Steamer Lake Caruth, Hammond Lumber Co.
Tank steamer La Placentia, Union Oil Co.
Tank steamer Maricopa (Nor.,) anchored outer harbor.
Fire tug Los Angeles, fire station north of First street.
Barge Mesa, Mormon Island Channel.
Barkentine Monitor, Consolidated Lumber Co.
Steamer Necanticum, Outer Harbor wharf.
Schooner Oceanic Vance, anchored outer harbor.
Steamer Oregon, Outer Harbor Dock and Wharf Co.
Steamer Phyllis, Kerchhoff-Cuzner Lumber Co.
Motorship Pyfredpto, Bethlehem shipyard.
Steamer Pacifico (Nor.,) San Pedro Lumber Co.
Steamer Point Arena, Southern Pacific slip.
Steamer Presidio, outer harbor wharf.
Steamer Robin Hood, Norton Lilly sheds.
Steamer Ryder Hanify, San Pedro Lumber Co.
Schooner Rose Mahony, Hammond Lumber Co.
Steamer Shasta.
Steamer Stanwood, Bliss Lumber Co.
Schooner Speedway, anchored outer harbor.
Steamer Santa Inez, First street wharf.
Schooner Thistle, Consolidated Lumber Co.
Motorship Vaquero, San Pedro Lumber Co.
Steamer Venezuela, Pacific Mail sheds.
Steamer Wawama, Southern Pacific wharf.
Steamer Wallingford Outer Harbor wharf.
Motorship William Donovan, Kerchhoff-Cuzner Lumber Co.
Schooner Vigilant, Bethlehem shipyard.
Schooner W. G. Irwin, anchored outer harbor

THE TIDES

Tides are given in the order of their occurrence. On some days but three tides occur, the fourth tide occurring the following day. Heights are reckoned from mean low water.

	High.	Low.	High.	Low.
July 2	12:04	6:58	1:50	7:19
	5.3	0.5	4.6	2.7
July 4	12:53	7:43	2:44	8:44
	4.7	1.8	4.7	2.6
July 5	1:52	8:33	3:37	10:18
	4.1	1.4	4.9	2.3
July 6	3:32	9:25	4:37	11:30
	3.6	2.5	5.1	1.9
July 7	4:39	10:19	5:19	....
	3.6	2.6	5.3	....
	Low.	High.	Low.	High.
July 8	11:22	6:04	11:40	6:51
	1.4	5.6	2.2	5.6
July 9	1:04	7:04	11:33	6:29
	0.9	5.8	2.3	5.9

ARRIVALS AND CLEARANCES AT WORLD'S PORTS

[BY A. P. NIGHT WIRE.]

SAN FRANCISCO, July 2.—Arrived: Mauiadios, New York, 4:30 a.m.; Santa Olivia, Baltimore, 6:30 a.m.; Cuba, Portland, 6:55 a.m.; Yosemite, Port Ludlow, 7:15 a.m.; Robin Gray, New York, 8:40 a.m.; Chincha, Baltimore, 10 a.m.; Thomas P. Beal, Boston, 10:45 a.m.; Tahoe, Aberdeen, 3:15 p.m.

PORTLAND (Or.) July 2.—Arrived: Admiral Fiske, 1 p.m.; Willamette, 3 p.m.; Hawaiian, 6 p.m., San Francisco.

Departed: Monticello Loch Goil (Br.,) 4 a.m., Puget Sound; Carlos, 11 a.m., Gray's Harbor.

ASTORIA (Or.) July 2.—Departed: Robin Goodfellow, 4 p.m., Willamette, 5 a.m., San Francisco.

COOS BAY (Or.) July 2.—Arrived: York City, 5 a.m., San Francisco.

TACOMA (Wash.) July 2.—Arrived: Buford, San Francisco, 7 a.m.; U.S.S. Long, Woodbury, 6:07 p.m., Los and Nicholas, 6:11 a.m., U.S.S. Tennessee, 1 p.m.; Admiral Dewey, Alaska, 8 p.m.

Sailed: Monticello, Europe, 4:30 a.m.

SEATTLE, July 2.—Arrived: Monticello, 6:40 a.m., Tacoma; Adolfus, 8:15 a.m., Orient; Alameda, 8:21 a.m., Alaska; Eldorado, 6:30 a.m., Portland; El Segundo, 2:30 p.m.; H. F. Alexander, 12:25 p.m., San Francisco; Matsa Maru, 7 a.m., Vancouver, B. C.; Santa Rosa, noon, Port Angeles.

Departed: Buford, 4:15 a.m.; Alameda, 6 p.m.; Admiral Dewey, noon, Tacoma; Del Rosa, 5 p.m., Alaska; Vermont, yesterday, Bellingham.

VALDEZ, July 2.—Departed: Northwestern, 1 a.m., southbound.

PETERSBURG, July 2.—Departed: Admiral Rogers, yesterday, northbound.

EVERETT, July 2.—Arrived: Edna, yesterday, Seattle.

Departed: West Cyclone, yesterday, Seattle.

PORT GAMBLE, July 2.—Departed: Harry Luckenbach, 3 a.m., New York.

VICTORIA B. C.) July 2.—Arrived: Rhyno Maru, 8 a.m., Kobe.

BELLINGHAM, July 2.—Arrived: Vermont, 7 a.m., Seattle.

Departed: Willfara, yesterday, New York.

ARRIVED

BALTIMORE, July 2.—Charles S. Cramp, Seattle, via New York and Boston.

SINGAPORE, June 30.—Anniston City, Los Angeles.

SHANGHAI, July 1.—Empress of Asia, Vancouver; July 2, Arabia Maru, Seattle; West Prospect, San Francisco.

NEW YORK, July 1.—Ohioan, Seattle.

NEW YORK, July 2.—Pravonia, Liverpool; Ohio, Southampton.

CHERBOURG, July 2.—Berengaria, New York.

GLASGOW, July 2.—Camarenia, New York.

BREMEN, June 28.—Pittsburg, New York.

PHILADELPHIA, July 2.—J. N. Pew, Los Angeles; Georgian, San Francisco.

BOSTON, July 2.—Agwisun, Los Angeles.

BALTIMORE, July 2.—Charles H. Cramp, Seattle

SAILED

NEW YORK, July 2.—Suffren, Havre; Providence, Palermo.

NAPLES, June 28.—Taormini, New York.

SHANGHAI, July 2.—Empress of Australia, Vancouver.

SINGAPORE, July 1.—West Iran, Los Angeles.

News of Ships and Sailings at Pacific Ports

[BY A. P. NIGHT WIRE.]

SAN FRANCISCO, July 2.—Statistics showing the movement of tonnage through this port for June this year, announced today by the Chamber of Commerce, show a big gain over movements for the corresponding month last year. The figures show 1,194,257 tons arrived last month, against 915,717 tons during June, 1922. Departures for the last month amounted to 1,282,312, against 872,946 tons in June, 1922.

The number of vessels arriving last month was 967, against 483 during June a year ago. The number of vessels departing this June was 878, against 486 June last year.

C. B. Affelston, member of the Interstate Commerce Commission, and Examiner James H. Heiman, will leave on the steamer Yale for Los Angeles tomorrow. They have been conducting a rate hearing at Truckee.

The Chamber of Commerce announced today it had received a report from the Bureau of Navigation that 1545 vessels now are engaged regularly in the coast-to-coast trade through the Panama Canal. The report said that since June 1 this year 253 vessels having a total register of 1,407,640 gross tons had entered the intercoastal trade.

TACOMA, June 2.—To participate in Tacoma's Fourth of July celebration and to remain here for the visit of President Harding on July 5, the torpedo destroyers Long, S. P. Lee, Nicholas and Woodbury steamed into Tacoma Harbor this morning. They were followed two hours later by the dreadnaught Tennessee, which will also take part in the Fourth observance and welcome the President. The destroyers will convoy the transport Henderson which will carry Mr. Harding and his party to Alaska from here. The Henderson is expected tomorrow.

SEATTLE, July 2.—Forty deep-sea merchant ships will be the total of arrivals in Seattle this week from the Orient, South America, the United Kingdom, Gulf of Mexico, Hawaii, the Atlantic Coast, Alaska and California, according to shipping reports. With men of war in Elliot Bay to take part in the Independence Day celebration, the harbor is the busiest it has been in many months.

C. C. Barber, refrigerator manager for the Royal Mail Steam Packet Company of London, and F. M. Volk, assistant general manager for the company at New York, arrived here tonight. Mr. Barber said that the motorship Loch Nonar, which is nearing completion, will be added to the fleet between Northern Europe and the North Pacific Coast.

PORTLAND, July 2.—Substantial increases in tonnage entered and cleared at this port during the first six months of 1923, over the corresponding period of the previous year, were shown in a compilation made by the Merchants' Exchange today. Vessels entering numbered 399, of an aggregate tonnage of 774,388, as against 321 vessels, of an aggregate tonnage of 610,396 last year. Vessels clearing numbered 667, of aggregate tonnage of 1,702,388, as against 565 vessels, of a tonnage of 1,542,114 for the first six months of last year.

ASTORIA, July 2.—After loading 800,000 feet of lumber at Westport and 4000 cases of canned salmon at Astoria terminals, the steamer Robin Goodfellow, sailed today for New York, via San Francisco.

The steam schooner Santiam with 1,100,000 feet of lumber from Kalama sailed last night for Los Angeles.

Bringing freight and passengers for Astoria and Portland, the steamer Admiral Fiske arrived last night from Los Angeles and San Francisco.

The steam schooner Willamette arrived this morning from San Francisco and will load lumber at Westport and St. Helens.

COOS BAY, July 2.—Four destroyers of the Pacific Fleet, division 31, steamed into the harbor this morning and are here until the Fourth of July celebration ends. They are the Fuller, flying Lieut.-Commander W. S. Frye's flag, the Percival, Chauncey and Farragut.

The steam schooner Cleone sailed this morning for Port Orford to load cedar lumber.

The British steamer York City arrived today from the north and is here to take a lumber cargo for the Orient. The York City makes three foreign vessels now loading in the harbor.

RADIO REPORT

[BY RADIO CORPORATIO NOF AMERICA]

LOS ANGELES, July 2.—July 1, 8 p.m.—Paul Shoup, Fall River for Los Angeles, 845 miles south of Los Angeles.

July 1, noon—Jadden, New Orleans for Honolulu, 1914 miles east of Honolulu; Santa Malta, Balboa for Los Angeles, 1015 miles south of Los Angeles; Ardmore, Los Angeles for New York, 871 miles south of Los Angeles; Santa Paula, Los Angeles for New York, 985 miles south of Los Angeles; Sabine Sun, Los Angeles for New York, 1018 miles south of Los Angeles; Chilore, San Francisco for Chile, 1316 south of San Francisco; Corinto, San Francisco for Balboa, 183 miles south of Manatlan; Standard, Los Angeles for New York, 1215 miles south Los Angeles; Clement Smith, Los Angeles for Fall River, 750 miles south of Los Angeles; Agwihavre, Balboa for Los Angeles, 1036 miles south of Los Angeles.

July 2, noon.—Wm. G. Warden, Los Angeles for New York, 500 miles south of Los Angeles; Charles Pratt, Balboa for Los Angeles, 1030 miles south of Los Angeles; Mildue Triangle, Los Angeles for Savannah, 469 miles south of Los Angeles; Japan Arrow, Los Angeles for New York, 520 miles south of Los Angeles; Carrabedus, Los Angeles for New Orleans, 90 miles south of San Luis; Clement Smith, Los Angeles for Fall River, 900 mile south of Los Angeles; Drechtdyk, Los Angeles for London, 404 miles south of Los Angeles; Wm. Rockefeller, Los Angeles for New York, 243 miles south of Los Angeles; Chester Sun, Los Angeles for New York, 550 miles south of Los Angeles; T. J. Williams, Los Angeles for New York, 95 miles south of Los Angeles; Agribay, Los Angeles for Baltimore, 75 miles south of Los Angeles; Willsdon, San Francisco for New York, 531 miles south of San Francisco; F. H. Hillman, San Francisco for London, 840 miles south of San Francisco; D. G. Scofield, Los Angeles for Philadelphia, 2984 miles north of Balboa; Hadnot, Los Angeles for New York, 2520 miles south of Los Angeles; William McKenny, Everett for Baltimore, 288 miles south of Los Angeles; Suralco, Balboa for Los Angeles, 432 miles south of Los Angeles.

July 2, 8 p.m.—Canadian Rover, Astoria for Los Angeles, 170 miles north of Los Angeles; Lena Luckenbach, Los Angeles for Galveston, 617 miles south of Los Angeles; Chiapas, Los Angeles for Mazatlan, 490 miles south of Los Angeles; Horace Luckenbach, Philadelphia for Los Angeles, 95 miles south of Los Angeles; Australia, Los Angeles for United Kingdom, leaving Los Angeles; Howick Hall, San Francisco for Los Angeles, 75 miles north of Los Angeles; San Ranger, San Francisco for Los Angeles, 274 miles south of San Francisco; Humscona, towing log raft, Astoria for San Diego, 800 miles from Astoria; Derecho, Los Angeles for Martinez, 400 miles south of Martinez.

[BY RADIO CORPORATION OF AMERICA]

SAN FRANCISCO, July 2.—8 p.m., July 1: Victorious, Manila for Los Angeles, 2900 miles from Los Angeles; Bruce Arrow, Hamlet for San Francisco, 2200 miles from San Francisco; Japan Arrow, Shanghai for San Francisco, 1846 miles west northwest of San Francisco; Tasmanian, Hongkong for San Francisco, 5565 miles west northwest San Francisco; Maungatani, San Francisco for Sydney, 5175 miles southwest of San Francisco; Tahiti, Sydney for San Francisco, 4389 miles from San Francisco; Myrtlan, San Francisco for Shanghai, 1225 miles from San Francisco; Maui, San Francisco for Honolulu, 1585 miles from San Francisco; noon, Memphis City, Galveston for Honolulu, 991 miles from Honolulu; Kewanee, Honolulu for San Francisco, 1217 miles from San Francisco; City of Los Angeles, Honolulu for Los Angeles, 4236 miles from Honolulu; Matsonia, Honolulu for San Francisco, 807 miles from San Francisco; Canadian Volunteer, San Francisco for Vancouver, 605 miles from Vancouver; Dorothy Alexander, Seattle for San Francisco, 532 miles north of San Francisco; H. F. Alexander, San Francisco for Seattle, 516 miles from Seattle; Silverado, Everett for San Francisco, 235 miles from Everett; Vinita, Tahoe for San Francisco, 663 miles from San Francisco; Makawell, Kahului for San Francisco, 791 miles from San Francisco; Tolhar, San Francisco for Brisbane, 1184 miles from San Francisco; Matsonia, Mahukona for San Francisco, 849 miles from San Francisco.

8 p.m., July 2: Agwa Dollar, Vancouver for Los Angeles, 195 miles from San Francisco; Charlie Watson, Tacoma for Richmond, 645 miles from Richmond; Vinita, Tahoe for San Francisco, 442 miles northwest of San Francisco; Kaanapali for San Francisco, 162 miles west of San Francisco; San Francisco, 162 miles from Harbor for San Francisco, 295 miles from San Francisco; Warwick, Olsen for Los Angeles, 355 miles from Los Angeles; Cuzco, Los Angeles for San Francisco, 50 miles from San Francisco; Roosevelt, towing Dacula, Seattle for Los Angeles, 820 miles from Los Angeles; J. A. Moffett, Fort Angeles for Richmond, 669 miles from Richmond; Richmond, Portland for Richmond, 236 miles from Richmond; tug Sealion, barge 92 in tow, San Francisco for Eureka, 150 miles north of San Francisco; Floridan, Seattle from San Francisco, left San Francisco 3 p.m.; Olympic, Westport for Los Angeles, 838 miles from Los Angeles; Col. E. L. Drake, Portland for El Segundo, 271 miles from El Segundo; C. A. Smith, Coos Bay for Los Angeles, 418 miles from Los Angeles; W. J. Hanna, Los Angeles for Avon, 180 miles from Avon; Capt. A. F. Lucas, El Segundo for San Francisco, 55 miles from San Francisco; H. T. Harter, Los Angeles for Portland, 704 miles from Portland; Dorothy Alexander, Seattle for San Francisco, 236 miles north of San Francisco; China Arrow, San Francisco for Tshingtao, China; 64 miles west of San Francisco.

[BY FEDERAL TELEGRAPH.]

Positions 8 p.m., July 1.—Empress of Canada, Vancouver for Yokohama, 1415 miles west of Vancouver; Ventura, Sydney for San Francisco, 4842 miles southwest San Francisco; Hainanza, Nagoya for Portland, 1205 miles west of Columbia River; President McKinley, Seattle for Yokohama, at Victoria; Coalings, Port San Luis for Kaanapali, 1325 miles from Kaanapali; Sonoma, San Francisco for Sydney, 1896 miles southwest of San Francisco, Cape Cod, noon, Mobile for Los Angeles, 926 miles south of Los Angeles; Dilworth, Port San Luis for Manila, 1745 miles west of Port San Luis; Hilo, noon, Los Angeles for Boston, 926 miles south of Los Angeles; District of Columbia, noon, Fall River for Los Angeles, 875 miles south of Los Angeles; Sabine Sun, noon, Los Angeles for York, 1016 miles southeast of Los Angeles; West Notus, Los Angeles for Balboa, 846 miles southeast of Los Angeles.

Positions 8 p.m., July 2.—Calawell, Los Angeles for Honolulu, 70 miles southeast of Los Angeles; Frank G. Drum, Gaviota for Lisanton, 305 miles north of Gaviota; Siskiyou, Los Angeles for Aberdeen, 25 miles north of San Francisco; Elcleuta, Buckley Bay for Los Angeles, 770 miles north of Los Angeles; Everett, San Francisco for Everett, 32 miles north of San Francisco; Florence Olson, Gray's Harbor for Redondo, 487 miles from Gray's Harbor; Ernest H. Meyer, San Francisco for Gray's Harbor, 130 miles north of San Francisco; W. F. Herrin, Port Costa for Seattle, 195 miles from Port Costa; Quinault, Los Angeles for San Francisco, passed by San Francisco 8 p.m., July 2 northbound; San Francisco for Portland, 190 miles south of Columbia River; Robert Johnson, Los Angeles for Newport, 88 miles south of Newport; Los Angeles, Olsum for Los Angeles, 300 miles north of Los Angeles; Usacarbon, Los Angeles for Martinez, 73 miles from Martinez; La Brea, Seattle for Los Angeles, 993 miles north of Los Angeles; W. F. Herrin, Linnton for Los Angeles, 146 miles north of Los Angeles; Frank H. Buck, Los Angeles for Avon, 22 miles north of Los Angeles; Whitney Olson, Los Angeles for Bellingham, 228 miles north of Los Angeles; Georgina Rolph, Portland for San Francisco, 220 miles north of San Francisco; Cuba, Cristobal for San Francisco, 145 miles south of San Francisco; Lubrico, Richmond for Los Angeles, 25 miles from Richmond; Horace X. Baxter, Los Angeles for San Francisco, 173 miles south of San Francisco; Floridan, San Francisco for Seattle, 25 miles north of San Francisco; Lightship No. 70, San Francisco for Los Angeles, 105 miles west of Los Angeles; Stockton, Port San Luis for Everett, 3 miles north of Port San Luis; Wm. Matthews, Portland for Olsum, 529 miles from Olsum; Lebec, Los Angeles for Seattle, 746 miles north of Los Angeles; Annetta Rolph, San Francisco for Portland, 60 miles from Astoria; President Taft, San Francisco for Yokohama, 1718 miles west of San Francisco.

[BY FEDERAL TELEGRAPH.]

LOS ANGELES, July 2, 8 p.m., July 1.—Argyle, Santa Rosalia for San Francisco, 620 miles south southeast of San Francisco; Robert E. Hopkins, New York for Los Angeles, 1859 miles south southeast of Los Angeles.

Noon, July 2.—Maricopa, Tekuyama for Los Angeles, 75 miles west of Los Angeles; Agwiba, Los Angeles for Baltimore, 27 miles south of Los Angeles; Agwilake, Boston for Los Angeles, 1457 miles northwest of Balboa; Maine, New York for San Francisco, 406 miles south southeast of San Francisco; Ranganan, New York for Los Angeles, 384 miles south southeast of Los Angeles; Santa Paula, Los Angeles for New York, 1271 miles south southeast of Los Angeles; M. H. Rogers, Baltimore for Los Angeles, 1310 miles south southeast of Los Angeles; Drechtdyk, Los Angeles for London, 466 miles south southeast of Los Angeles.

8 p.m.—Celilo, arriving San Diego from Los Angeles; Fred Baxter, Los Angeles for Eagle Harbor, 25 miles northwest of Los Angeles; Paul Luckenbach, New York for Los Angeles, 1741 miles northwest of Los Angeles; Cathwood, Balboa for Los Angeles, 1186 miles south southeast of Los Angeles.

CANADIAN TRADE GOOD

[EXCLUSIVE DISPATCH]

OTTAWA (Ont.) July 2.—Canada's trade for May was greater than for any month of May since 1920, and the greatest of the current year since March, both imports and exports showing appreciable gains.

CHINESE IS ADMITTED AT HARBOR

Liner Venezuela First to Arrive in Fiscal Year Brings Large Cargo

The first offshore passenger liner to arrive at Los Angeles Harbor under the new fiscal year beginning on the 1st inst., by which the immigration quotas from various countries are based, came in from New York and Havana yesterday with only one alien requesting entry— a Chinese.

The boat was the Pacific Mail's crack steamer Venezuela and brought, with sixty-one other cabin passengers, Chang Koon Chichi, China's greatest commercial baron. Although Los Angeles Harbor has not yet been named as a port of entry for Orientals, Chang was admitted by special dispensation, he having already entered the United States at the port of New York.

Shanghai's industrial king is on his last lap of a business tour of the globe and is on his first visit to Southern California. The dapper young king of the oriental export market, with a retinue of secretaries, statisticians and trade experts, will spend several weeks in this city and San Francisco before returning to Shanghai next month.

Alan MacArthur, manager of the new Biltmore Hotel here, also was an arrival on the Venezuela with his family. Mr. MacArthur comes from New York to assume his new duties. Other prominent passengers included James Platt, mining engineer from Mexico City, and his wife; Pedro Oabrera, Nicaraguan coffee planter, and Leo Michaels, president of the Tobacco Products Company.

The Venezuela brought 1600 tons of Central American and East Coast cargo for Los Angeles, a record consignment for an intercoastal passenger liner, according to Clay Hutchinson, Southern California head of the Pacific Mail.

MAN KILLED WHEN AUTO HITS TRUCK

Crash Occurs Near Olive When Touring Car Gets Caught in Trap

[EXCLUSIVE DISPATCH]

ORANGE, July 2.—Amado Dominguez, 43 years of age, of Santa Ana, was killed last night when the automobile driven by his brother was trapped between two trucks approaching from opposite directions. The accident occurred in the Santa Ana Canyon above Olive.

Dominguez, with three companions, was returning to Santa Ana when, in attempting to pass the truck his brother was forced to cut in sharply to avoid the other truck. Their machine skidded, the rear swinging into the second truck, which in turn tossed the smaller car into the path of the first. Dominguez died while being taken to the Orange County Hospital. His companions were injured, but not seriously. Motorcycle Officer H. S. Warner was an eyewitness to the crash.

In the confusion, the truck drivers, who assisted in clearing the wreckage, departed without giving their names. The Coroner's office today was making an effort to communicate with the men in order to fix the date for the inquest.

Many Saved as British Vessel Goes on Rocks

[BY CABLE AND ASSOCIATED PRESS.]

VICO (Spain) July 2.—Two hundred passengers of the British steamer Highland Loch were rescued within fifteen minutes after the steamer struck the Carrubedos Rocks today. Soon afterward the vessel was re-floated without much trouble and towed here to be repaired.

The passengers will continue their voyage on another steamer.

MIRIAM E. SLIGHT OF HANFORD IS DEAD

[EXCLUSIVE DISPATCH]

HANFORD, July 2.—Miriam Ella Slight, pioneer resident and schoolteacher of Hanford, died at St. Francis Hospital, Santa Barbara, last Saturday. She was a native of Massachusetts and in the early '70s was one of the few schoolteachers in Kings county. Her husband, George A. Slight, opened a piano shop in Hanford in 1880 which he conducted for many years on the present site of the First National Bank. Two sisters and a brother of Mrs. Slight have died in the last few years at Santa Barbara. She leaves a son, Alfrod Hixon, of Boston, and a daughter, Mrs. Agnes Todd of Stratford, Kings county.

NEW POSTMASTER AT ANAHEIM INSTALLED

[EXCLUSIVE DISPATCH]

ANAHEIM, July 2.—With the office being advanced from second to first class, the addition of two clerks and the filing of an application for three additional mail carriers, Harry Whitaker, Republican, of Orange county, took office as postmaster of Anaheim today. Whitaker, who succeeds J. Frederick Ahlborn, was greeted by postal employees, who had decorated his desk with flowers and potted plants. The new postmaster announced that there would be no changes in the staff.

WOMEN FOR UNION WITH LOS ANGELES

Parade Streets and Destroy Signs Against Linking Cities; Arrange Meeting

[EXCLUSIVE DISPATCH.]

VENICE, July 2. — Women of Venice engaged in an impressive demonstration this evening in favor of the annexation of this city to Los Angeles. Following a business session of the Women's Committee of Three Hundred, bands of the women went through the streets tearing down antiannexation signs from public places. Their action was actuated by strong addresses at their meeting in favor of linking the two cities.

Friday afternoon a tea and mass meeting will be held at the Strand Cafeteria for additional discussion. Ida May Adams,

...ow Lows Are Registered in Grain Prices

[EXCLUSIVE DISPATCH]

...ICAGO, July 2.—Grain markets were some... unsettled, as early advance being followed ... break, which carried December corn and ... to a new low for ..., and the close was about the bottom. ... closed ½@¾c lower, with corn off ¾@ ...c net and oats ½@¾c, rye finished unchanged to ...c higher.

...ed it not been for the late weakness in corn, ... might have done better, as there was no ...ential pressure on the market, despite a let-up in rust reports from the Northwest and the favorable weather conditions in the Southwest. Resting orders in the hands of commission houses tended to check breaks. There was conspicuous buying of September at 1.03 and a moderate export business was reported at the seaboard.

Routine developments favored the bulls. World's shipments were smaller than expected, while supplies of ocean passage decreased over 7,000,000 bushels for the week. The visible decreased 2,050,000 bushels, but had little effect, although sentiment was somewhat more favorable to the buying side. Country offerings to arrive remain light. Movement of new wheat in the Southwest is increasing. Wichita, Kan., received 106 cars and Hutchinson ninety cars. The Santa Fe Railroad's crop report showed yields of ten and eleven bushels per acre in Oklahoma.

Deliveries of corn on July contracts were somewhat less than expected and passed into strong hands. There was a good class of buying of July throughout the day, and it showed the least decline. Deferred deliveries held up well early, but liquidation developed toward the last and prices dropped sharply, with the finish at the bottom. Weather conditions were favorable for the new crop. Basis on cash corn was ¼@½c lower, as compared with July, with a slow shipping demand. Receipts, 234 cars.

Deferred deliveries of oats dropped rapidly when pressure developed, but trade in the aggregate was not large. July acted tight part of the day. Weather conditions remain favorable for the new crop. Sales of 40,000 bushels were made to go to store. Receipts, 165 cars, with the spot basis ¼c lower.

Rye showed unexpected strength, but business was largely in the way of spreading between the various deliveries. The seaboard bought September. Export demand fair, with sales of 100,000 bushels. The two Northwestern markets received sixty-seven cars.

Following are the open, high, low and closing quotations:

	Open.	High.	Low.	Close.
Wheat—				
July	$ 1.03¼	$ 1.03⅝	$ 1.03¼	$ 1.03⅛
Sept.	1.03⅛	1.04	1.03	1.03¼
Dec.	1.07	1.07	1.05¼	1.06
Corn—				
July	.79	.80¼	.77⅝	.78⅛
Sept.	.75⅝	.76	.74	.74
Dec.	.63½	.63⅝	.61⅞	.61⅝
Oats—				
July	.45¼	.46¼	.39⅞	.40
Sept.	.38⅝	.38⅝	.35⅝	.35⅞
Dec.	.33¼	.33⅛	.37¼	.37¼
Rye—				
July	.62⅝	.63	.62⅜	.62⅝
Sept.	.65¼	.65¾	.65⅝	.65¼
Dec.	.68⅜	.68⅞	.68⅜	.68⅝
Lard—				
July	10.67½	10.72½	10.75	10.72½
Ribs—				
July	8.80	8.82½	8.77½	8.80

Cash Prices

[EXCLUSIVE DISPATCH.]

CHICAGO, July 2.—Wheat: No. 4 red, 1.06; No. 1 hard winter, 1.05¾@1.06; No. 2 hard winter, 1.05½; No. 3 hard winter, 1.04¼.

Corn: No. 1 mixed, 80¾@81; No. 4 mixed, 77¼@78¼; No. 1 yellow, 82@82½; No. 3 yellow, 82; No. 1 white, 81¼@81½; No. 2 white, 81¼; sample grade, 74¼@77.

Oats: No. 1 white, 43@43¼; No. 2 white, 43¼@43¾; No. 3 white, 41¼@43; No. 4 white, 41.

New York Grains

[BY A. P. DAY WIRE]

NEW YORK, July 2.—Wheat, spot steady: No. 2 red winter, c.i.f., track New York, domestic, 1.28⅝; No. 1 dark Northern spring, c.i.f., track New York, export, 1.33¾; No. 2 hard winter, do. 1.19⅝; No. 4 Manitoba, do. 1.23¼; No. 2 mixed Durum, do. 1.13⅝.

Corn, spot steady: No. 3 yellow and No. 2 white, c.i.f., New York rail, 99½, and No. 2 mixed, do. 95½.

Oats, spot barely steady: No. 2 white, 54.

POULTRY PRICES ON LOCAL MARKET

Hens, under 3½ lbs., per lb	.15
Hens, 3½ lbs. and up each, per lb	.22
Hens, colored, 4 lbs. and up each, per lb	.28
Broilers, 1 and under 1½ lbs., per lb	.25
Broilers, 1½ lbs. and up to 2½ lbs., per lb	.23
Fryers, 2½ to 3 lbs., each, per lb	.30
Roasters, soft bone, over 3 lbs. and up	.32
Stags, per lb	.18
Old roosters	.12
Ducklings, Pekin, 3½ lbs. and up, lb	.20
Ducklings, other than Pekins, 3½ lbs. and up, per lb	.20
Old ducks, 3½ lbs. and up each, per lb	.16
Geese, per lb	.25
Young tom turkeys, 13 lbs. up	.35
Young tom turkeys, dressed, 12 lbs. and up each, per lb	.40
Hen turkeys, dressed, 7 lbs. and up each, per lb	.32
Old tom turkeys, dressed, per lb	.32
Small hen turkeys, under 8 lbs., per lb	.15
Small young tom turkeys, under 15 lbs., lb	.15
Squabs, light to heavy, per lb	.60

METAL MARKETS

Daily Review

[EXCLUSIVE DISPATCH]

CLEVELAND, July 2.—Daily Metal Trade today says: "Pig iron markets continue to show increased softness in most all centers with good-sized sale of valley basis made at $25.50 at furnace, or $1 below Saturday's price, while Bessemer declines $1 to $27. Further pig iron weakness develops in East for $1, and St. Louis reports only scattered sales. Important by-product coke makers cut $1 off July prices. Copper at New York sags to 14½ to 14¾ cents. Zinc is unchanged at 5¾ cents and lead is unchanged at 65 cents, St. Louis. Tin is lower by 1 cent at 37½ cents."

Fresh from Press

HARRIS' MARKET OPINION

(July Edition)

A comprehensive publication, compiled and written by statistical and analytical experts of long experience, for the guidance of investors and traders in listed and unlisted securities.

COPY GRATIS UPON REQUEST

by Wire, Telephone or Mail Until Supply is Exhausted

SPEAK QUICK FOR YOUR COPY

Julian, White Star, Foster, Hamilton, Parkford and All Other Units, Stocks, Etc.

BOUGHT AND SOLD AT MARKET

Offerings Subject	Offerings Subject	Will Buy
...Mkt.	1 Miracle 80.00	E. G. S.
...Bid and ...	30 Nats Parris ...Bid	Elliott Ext.
...127.50	10 Par. Sec. Units 37.50	Imp. Col. Mills
...103.00	2 S. Fe Mutual 320.00	Wiley Mills No. 2
...75.00	2 S. Fe Dome No. 2 45.00	Russell No. 2
...180.00	1 Parkford No. 3 50.00	Turman No. 1
...180.00	200 Schultz Drug ... .75	W. Star No. 3
...225.00	300 Sun Oil ... .11	Bandini
...37.50	2000 Trojan 1	Buckeye Pfd.
...85.00	15 W. Auto Cons. 12.50	Bellview
...Closing	3 W. Star No. 1 ...185.00	Kirk. No. 1
...97.50	3 Wiley No. 1 ...Bid	Pete. Prod.
...75.00	And Many Others	And Many Others

SPECIALS—For Sale (Subject)

1 A B C	$75.00
6 BRADY EIGHT NO. 2	45.00
1 GILBERT NO. 2	35.00
1 INDUSTRIAL No. 3	77.50
6 SNOWOLENE OIL	70.00
2 SANTA FE CHIEF	75.00

Get our prices before making your commitments.

Money Loaned on All Acceptable Securities

We maintain a Statistical and Research Department for your use. Call on us if you should use it.

Approved Stocks, Units, etc., sold on Partial Payment Plan of 1-5 DOWN and Balance in Easy Monthly Installments with full credit for Dividends.

Harris & Company

Suite 301, Merchants' National Bank Building

Phones 820-682, 823-320, 11947 or 65129.

"We Trade Everywhere"

Branch Offices

Hollywood 6420½ Hollywood Blvd. Phone Holly 0564

Pasadena Kinney-Kendall Building Phone Fair Oaks 4908

Santa Fe Springs At the Cross-Roads

Redlands 711 E. Clark St. Phone Blue 961

San Bernardino Room 9, Fuller Bldg. Phone 285.

Norwalk Phone Whittier 980.

Address Mail and Remittances to Main Office

A Wide Margin of Earnings

SAFETY of principal and certainty of income are the two principal factors to consider in selecting an investment.

The 8% Cumulative, Participating Preferred Stock of the Golden State Woolen Mills, in addition to ample security in property value, is supported by a splendid margin of earnings.

Based on the first quarter of 1923, the Company's net earnings after all charges are at the rate of $83,056 per annum, or equivalent to more than $26 per share on the outstanding preferred stock.

Moreover, orders already on hand will require the capacity production of the plant well into the Fall, without taking into consideration any future orders; but, judging by the price of goods already sold, and the cost of materials purchased, the earning ratio of the first quarter should be exceeded during the remainder of the year.

The foregoing facts considered in connection with the general stability of the business, and the national market for its products, emphasize the desirability of this 8% Cumulative, Participating, Preferred Stock as a sound and profitable investment.

Price at par and accrued dividends.

May we send you a descriptive circular?

COYLE-GILLELEN & McINTYRE

INVESTMENT SECURITIES

TITLE INSURANCE BUILDING

TELEPHONE 822191 LOS ANGELES

DAILY EASTERN CITRUS MARKETS

CALIFORNIA CITRUS SHIPMENTS

SOUTHERN CALIFORNIA

	Oranges	Lemons
June 29	223	89
June 30-July 1	209	89
Total to date this season	30,742	8321
Total to same date last season	18,867	7458

CENTRAL CALIFORNIA

June 28	0	0
June 29	0	0
Total to date this season	7449	253
Total to same date last season	5009	106

[EXCLUSIVE DISPATCHES.]

BOSTON, July 2.—Thirty cars of oranges and 3 cars of lemons sold. Market lower on oranges and lemons.

VALENCIAS—
Bulldog, RMCo ... 4.35
Alma, Golden Poppy, MOD ... 4.45
Sweetest Yet, THP 4.40
Friar Blue, FPCo. 4.15
Native Son, MOD 3.85
Derby, LKS ... 3.75
Bulldog, RMCo ... 2.60
Mother Colony, NOz 5.25
Mother Colony, NOz 5.00
Red C, COVz ... 4.05
Rioto, SAz ... 4.15
Paul Nazron, LAVz 4.80
Bird Rocks, ORz .. 5.50

VALENCIAS—
Tunnel, STz ... 4.40
Linda, NOz ... 4.00
Sennical, ACGz ... 4.40
Red & Blue Label, CCz ... 3.50
Highway, SAz ... 4.05
La Suprema, CCz ... 3.65
Red C, COVz ... 4.05
Sweetest Yet, THP. 4.50
Sweetest Yet, THP. 4.40
Friar Red, FPCo ... 4.15
Buddy, LKS ... 4.15
Terrier, RMCo ... 3.80
Golden Red, MOD. 3.75

VALENCIAS—
Terrier RMCo ... 2.50
Carnival, NOz ... 4.35
San Luis, RHz ... 4.15
Cougar, COVz ... 3.50
Pet, SDz ... 4.65
Evertis, ORz ... 5.10
Boston, STz ... 5.40
Golden Sweets, LMz 3.45
Prophet, NOz ... 3.65
El Verano, ACGz ... 3.90
Happy Dog, CCz ... 3.05
Parrot, SAz ... 4.35
Solid Gold, CCz ... 3.05
Cougar, COVz ... 3.40

LEMONS—
Excellent, SFz ... 10.85
Mission, JFz ... 10.25
Evening Star, STz 8.85
Sunside, SFz ... 9.40
Panama, JFz ... 9.25
Southern Cross, STz 8.15

SEEDLESS GRAPEFRUIT—(Half boxes)
Southland Beauties, Qz ... 1.20
Justrite, Qz ... .90

PHILADELPHIA, July 2.—Twenty-nine cars of oranges and two cars of lemons sold. Market lower on oranges. Lemon market firm.

VALENCIAS—
Red Breast, MOD. 5.05
Carnation, FHS ... 5.55
Sweetest Yet, THP. 5.55
Jewel ... 5.45
Jewel ... 5.55
Cosmos, THP ... 5.10
Rosemont, THP ... 5.85
Goldfinch, ORz ... 5.25
Violet, DMz ... 5.15
Blue W, WDz ... 4.95
Capitano, ORz ... 4.50
Jack Horner, ORz . 4.65
Giavdora Home, ACGz ... 5.10

VALENCIAS—
Transcontinental, ORz ... 5.80
Volunteer, SAz ... 5.25
Trail, ACGz ... 5.85
Atlas, ORz ... 5.55
Superior, NOz ... 5.55
Superior, NOz ... 4.75
Violet, DMz ... 5.40
Carmanditz, NOz ... 5.25
Liberty Bell ... 5.00
Jewel ... 5.50
Sunrise, JMcI ... 5.55
Red Seal ... 5.40
Cream of California, FHS ... 5.50

VALENCIAS—
Rosemont, THO ... 5.90
Violet, DMz ... 5.40
Copa-De-Oro, ORz . 4.10
Alhambra, STz ... 5.50
Colonel, ORz ... 5.35
Garden Grove, ORz 5.35
Parrot, SAz ... 4.75
Monopole, ACGz ... 4.50
Goldfinch, ORz ... 5.05
Atlas, ORz ... 5.30
Trail, ACGz ... 5.80
Premium, NOz ... 5.85
Iris, DMz ... 6.00
California Belle, NOz ... 6.60

LEMONS—
La Habra, NOz ... 6.05

LEMONS—
E. Whittier Fancy, WDz ... 10.85
Vernon, WDz ... 10.85
Angelus, WDz ... 8.85
Buttercup, WDz ... 9.40
Juicy O, WDz ... 9.25

BLOODE—
Carnation, FHS ... 4.85

SWEETS—
Athlete, SAz ... 4.60

NEW YORK, July 2.—Sixty-eight cars of Valencias, three cars of St. Michaels, one car of Sweets, two cars of lemons and three mixed cars sold. Market lower on oranges and lemons. Weather fair.

VALENCIAS—
Anaheim Sunflower, MOD ... 6.20
Orford, JMcI ... 6.00
Poppy, MOD ... 5.85
LaHabra Sunflower, MOD ... 5.65
Red Breast, MOD. 5.50
Pansy, MOD ... 5.40
Buena, Sirt ... 5.20
Orchard, NatO ... 5.40
Buena, Sirt ... 5.00
Green Crown, WDz ... 5.00
O How Good, ACGz 6.00
Paul Nayron, LAV 5.85
Bird Rocks, ORz .. 6.25
California Belle, NOz ... 7.10
Trail, ACGz ... 5.80
Harvel, SAz ... 5.45
Yankee Doodle, SBz 5.40
Garden Grove, ORz 6.00
Cock of the Walk, STz ... 6.40
Dreamflower, STz . 5.40
Luscious, STz ... 6.50
Hercules, SAz ... 5.40
Red Shield, ACGz. 5.60
Mansion, STz ... 6.15
General, ORz ... 6.40
Captain, ORz ... 5.55
Gloriana, NOz ... 7.20
Mission Play, STz 6.15
Wm. Tell, ORz ... 7.20
Hewes, Park, ORz 6.45
Goldfinch, ORz ... 6.45
President, ORz ... 7.00

ALTISSIMO, NOz... 6.85
Mupu, MCz ... 5.80
Royal, Qz ... 5.20
Bowman, ORz ... 5.00
O How Good, ACGz 5.75
Paul Nayron, LAVz 5.60
Trail, ACGz ... 5.75
Highway, SAz ... 5.40
Carnival, NOz ... 5.40
Evertis, ORz ... 5.30
Orris, FCz ... 5.45
Red Fox, ORz ... 5.85
Orchard King, COVz ... 5.70
Volunteer, SAz ... 5.45
Old Baldy, ORz ... 5.70
Transcontinental, ORz ... 6.05
Bird Rocks, ORz .. 6.15
Mandoo, STz ... 5.65
Highway, SAz ... 5.45
Ibex, WDz ... 5.65
Glendora Home, ACGz ... 6.75
Corona, ORz ... 5.10
Mark Twain, ORz. 5.45
Carmenita, NOz ... 5.90
Oxford, JMcI ... 6.10
Sweetest Yet, THP 5.90
Sweetest Yet, THP 5.65
Red Breast, MOD . 5.60
Red Breast, MOD . 5.50
Orchard, NatO ... 5.40
Pilgrim, Sirt ... 5.35
Standard, NatO ... 5.50

PILGRIM, Sirt ... 6.50
Three Star, WDz . 6.00
Stark, SAz ... 5.55
Colonial, ACGz ... 5.50
Alphabetical, ORz . 6.30
Troy, Oz ... 6.50
Carmenita, NOz ... 5.85
Canyon, ACGz ... 5.20
Heart of Gold, SBz 5.45
Cinderella, ORz ... 6.40
Bear, OKz ... 5.85
Wonder, STz ... 5.90
Pet, SDz ... 5.60
Echo, STz ... 5.80
Parrott, SAz ... 5.85
Green Crown, ACGz 5.30
Mother Colony, NOz ... 5.85
Colonel, ORz ... 6.10
Corporal, ORz ... 5.00
Delicia, NOz ... 6.25
El Toreador, STz ... 5.40
Bowman, ORz ... 5.90
Transcontinental, ORz ... 5.95
Trail, ACGz ... 6.35
Senator, ORz ... 6.20
Shamrock, NOz ... 6.20
Queen Bee, Qz ... 5.40
Stag, ACGz ... 6.45
Robin Hood, ORz . 5.50
Cocontail, ACGz . 5.30
Ranchito, WDz ... 5.25
Two Crown, WDz . 5.40
Glendora Home, ACGz ... 5.40

LEMONS—
Gold Stripe, RSz ... 9.75
Surside, SFz ... 9.40
Red Stripe, RSz ... 8.70

ST. MICHAELS—
Redlands Best, RHz ... 4.90
Mercury, RHz ... 4.40
Athlete, SAz ... 5.10
Athlete, SAz ... 4.90

GRAPEFRUIT—(Half boxes)
Orchard, NatO ... 1.85
Three Star, WDz ... 2.25
Two Crown, WDz . 1.65
Three Star, WDz . 2.20
Two Crown, WDz . 1.70

SWEETS—
Campana, SAz ... 5.35

CLEVELAND, July 2.—Twelve cars of oranges and one car of lemons sold. Market is higher on oranges and lemons.

VALENCIAS—
Garden Grove, Golden Rod ... 4.45
Garden Gold, MOD 3.85
Big Chief, SAz ... 4.10
Golden Surprise, LMz ... 3.75
Pinnacle, ORz ... 5.40

VALENCIAS—
Ibex, WDz ... 5.45
Violet, DMz ... 5.40
Trail, ACGz ... 5.50
Colombo, NOz ... 5.00
Mutual Golden Rod, MOD ... 4.40

VALENCIAS—
Greyhound, SAz ... 4.15
Woodlake Nymph, LMz ... 4.15
Paul Nayron, LAVz 5.45
Majesty, ORz ... 4.85
Ranchito, WDz ... 4.80

VALENCIAS—
Paul Nayron, LAVz 5.40
Carmenita, NOz . 5.45

LEMONS—
Wanderland, ECUz 9.50
Hiddendale, ECU. 8.80

CINCINNATI, July 2.—Four cars of oranges and two cars of lemons sold. Market strong on oranges and lemons.

VALENCIAS—
Searchlight, ORz . 4.30
Orchard King, COVz ... 4.75
Blue W, WDz ... 4.40

VALENCIAS—
Dally, NOz ... 4.50
Daffodil, COVz ... 4.20

LEMONS—
Award, VCz ... 9.40

LEMONS—
Forza, VCz ... 8.65
Armada, VCz ... 7.35
Triple Y, WDz ... 8.15

LEMONS—
Trifola E, WDz ... 8.85
Triple Z, WDz ... 6.70
Sourball, WDz ... 8.75

FITTSBURG, July 2.—Two cars of oranges and three cars of lemons sold. Market steady on orange and lemons.

VALENCIAS—
Champion SunFlower, MOD ... 4.45
Real Rock ... 3.65
Ultra, TCz ... 4.30
El Capitan, SDz . 5.75
Parrott, SAz ... 4.70

VALENCIAS—
Red Fox, ORz ... 4.70
Stag, ACGz ... 4.70
Robin Hood, ORz . 4.45
Pansy, MOD ... 4.40
Queen ... 3.90

VALENCIAS—
Patrician, TCz ... 4.25
Alhambra, STz ... 5.45
Hawk, SAz ... 3.95
Jim Dandy, ORz ... 4.20
Bowman, ORz ... 4.70

LEMONS—
Minerva, Qz ... 5.65
Buck, OKz ... 8.70
Glen Ranch, Qz ... 5.45
Pronghorn, OKz ... 8.25
Domestic, Qz ... 6.70

ST. LOUIS, July 2.—Seven cars of oranges and seven cars of lemons sold. Market steady on oranges. Lemon market easier.

VALENCIAS—
Harp ... 4.75
Searchlight, ORz . 4.10
Bellaire, WDz ... 4.10
Old South Mountain, MCz . 4.35
Carnival, NOz ... 4.30
Old South Mountain, MCz . 4.55
Center ... 4.65

VALENCIAS—
Rossoth, WDz ... 5.20
Mupu, MCz ... 5.25
Bargain, MCz ... 4.10
El Paso Real, NOz 3.90
Bargain, MCz ... 4.35
Bargain, MCz ... 4.35
Old Mill, ACGz ... 4.05

LEMONS—
Red Star ... 7.80

LEMONS—
Pine Rocks ... 6.35
Sunrise ... 5.70
Punch ... 5.35
Harvel, JFz ... 6.65
Panama, JFz ... 5.85
Lemon Heights, ORz ... 7.90
Sunset, Qz ... 4.85
Fountain, VCz ... 6.35

LEMONS—
Alpine ... 6.95
Highlife ... 5.90
Valley Grove ... 4.70
Mission, JFz ... 4.70
Sacrful, JFz ... 4.70
King Tott, JFz ... 6.25
HilCrest, ORz ... 7.05
Plain Ends, Qz ... 5.00
Pitcher, VCz ... 6.40

Do you own a car?

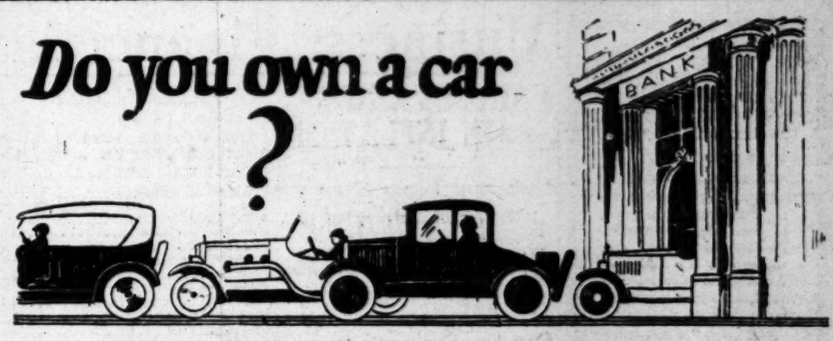

MOST people do and pay for them on time. Do you know who carries the dealer when he gives you credit for a large part of the purchase price and what the credit company makes out of the transaction?

The automobile discount business is a very interesting subject and one that every man and woman who drives a car should inform themselves about. There is a chance for every owner to learn something of profit to themselves.

I have prepared a very interesting booklet, *"Profit Plus,"* which we will send you free on request. It explains in untechnical language how the automobile retail business is financed today; what it costs and what the companies make. Phone or use the coupon below for complimentary copy.

R. W. COLVIN, President

GENERAL OF FINANCE CORPORATION

Consolidated Realty Bldg. 6th and Hill Sts.

PHONE 630-74

NAME ADDRESS

FOLLETTE WINS NEW DEMURRER

Court Sustains Objection to Charge of Bribery; Forgery Trial Set

Channing Follette, presiding justice of Los Angeles Township, won his second victory yesterday in Judge Reeve's court when the court sustained a demurrer to a charge of bribery against the accused justice.

Justice Follette was represented by H. L. Giesler and Robert M. Clarke. The charge of bribery was ordered resubmitted to the grand jury. The justice pleaded not guilty to a charge of forgery, and the case was set for trial on August 27.

Justice Follette was accused of bribery of Charles Reimer, an investigator of the District-Attorney's office, to influence the dismissal of the case against Carl V. Lindquist, then accused of forgery and subordination of perjury, but the court held that no act of Reimer could result in such a dismissal.

A charge of perjury, made against the justice, had previously been dismissed.

Regarding the case, H. L. Giesler and Robert M. Clarke, defense counsel, yesterday made the following statement:

"The action of the court in sustaining demurrers to and dismissing the indictments of bribery and perjury, sustains the motives in filing same which went to the substantial merits of the charges against Judge Follette. Both Judge Follette and his counsel welcome an early trial, which has now been set for August 27. A careful reading of the transcript of the testimony before the grand jury, in the opinion of counsel, fails to disclose any basis in fact for the charges. In our opinion this will be demonstrated upon the approaching trial."

OFFICERS INSTALLED

Hollywood Chapter of De Molay Has New Leaders

Officers of the Hollywood Chapter, Order of De Molay, were installed publicly in the lodge room of the Hollywood Masonic Temple last Friday night. The officers installed are: Preston Armstrong, Master Councilor; Horace Buchan, Senior Councilor; Raymond Rochong, Junior Councilor; Norwood Burger, Scribe; Gilbert Young, Senior Deacon; James Boyd, Junior Deacon; Jerome Brewer, Senior Steward; Kenneth Fitzgerald, Junior Steward; Paul Richards, Chaplain; Joe Thomas, Sentinel; Leland Peyton, Marshal; John Card, Standard Bearer; Gardner Stowe, Almoner; Glover Widney, Franklin Kislingberry, Lee Mills, Edward Green, Coleman Barter, Lawrence Ewing, John Boynton, Preceptors.

Clean Lawns, Set Fires and Call for Help

Two householders in Eagle Rock decided that yesterday morning was the proper time to start spring cleaning. With great care and at the cost of many blisters on their hands they raked their back lawns and after gathering the refuse up in neat piles set fire to it.

Fifteen minutes later the telephone in the office of County Forester Flintham began to ring and for the next few minutes it seemed as if every woman in the township took time to register her complaint, and to ask for immediate help in fighting the fire that was threatening the back yards for two blocks.

After about half an hour's hot work the little blaze that became a large one was put out with the loss of one garage that was in the way and a number of gallons of paint that had been carefully placed on various fences during the last few years.

LATEST PRICES ON BUTTER AND EGGS

LOS ANGELES, July 2.—Produce Exchange closing prices: Butter, creamery, 47, unchanged. Eggs, extras, case included, 30, unchanged; case count, 28, unchanged; pullets, 27, unchanged. Cheese, California flats, 25, up 1.

SAN FRANCISCO, July 2. Butter extras, 45½; prime firsts, 44; firsts, 42. Eggs, extras, 32; extra pullets, 28; undersized pullets, 22. Cheese, California flat, 28; California Young America, 27½.

NEW YORK, July 2.—Butter, unsettled; creamery, higher than extras, 37¾@38¼; creamery extras, 37¼; firsts (88 to 91 score,) 35@35¾; packing stock, current make No. 2, 30. Eggs firm. Fresh gathered extra firsts, 26@27½; firsts, 23½@25; seconds, 21½@23; fresh gathered storage packed extra firsts, 27½@28; Pacific Coast whites, extras, 37@38; do, firsts to extra firsts, 33½@38. Cheese, whole milk flats, fresh fancy, 24⅛@26; do, average run, 24; State whole milk twins, fresh fancy, 24¼@24¾; do, average run, 23½@24.

CHICAGO, July 2.—Butter lower. Creamery extras, 37½; standards, 36½; extra firsts, 35½@36½; firsts, 33@34; seconds, 32@32½. Eggs lower; receipts 23,443 cases; firsts, 20½@21; ordinary firsts, 19@20; miscellaneous, 20@20½; storage pack extras, 23¼@23¾; storage pack firsts, 23.

SUBWAY TO BE TAKEN UP BY COUNCIL

Proposed Pershing Square Plan Will be One of New Body's First Problems

The new City Council will take up as one of its first problems the working out of plans for the subway station to be built under Pershing Square by the Pacific Electric Railway as authorized by the voters at the June 5 election. The outgoing City Council's Public Utilities Committee will lay before the City Council a committee report recommending that engineering plans for the proposed station be worked out by the City Engineer, engineers for the Pacific Electric, Los Angeles Railway and Board of Utilities.

The committee's report follows:

In the matter of the request of the Pacific Electric Railway Company for a conference with reference to the location of a subway under Pershing Square, your committee recommends, after a lengthy conference in regard to said matter and considering the plans submitted by the Pacific Electric Railway Company, that the entire question of the construction of said subway, together with the plans of the Pacific Electric Railway Company in regard thereto, be referred jointly to the City Engineer, chief engineer of the Board of Public Utilities and the engineers of the Pacific Electric Railway Company and Los Angeles Railway Company, with the suggestion that said engineers, in considering the use of Pershing Square as a subway terminal, do so, having in mind a comprehensive city plan and take into consultation and conference members of the Board of Public Utilities, the Park Department, City Planning Commission, Traffic Commission and such other boards, commissions and civic organizations as are interested in this vital problem.

Said engineers to make a full and comprehensive report to the City Council at as early a date as possible, after arriving at a conclusion relative to the use of Pershing Square for said purposes.

RAW SUGAR FUTURES

[Furnished by McDonnel & Co., Members New York Sugar Exchange, 634 South Spring street]

	Open.	High.	Low.	Close.
March	3.56	3.70	3.56	3.72
July	5.20	5.26	5.20	5.26
September	4.90	5.15	4.85	5.05
December	4.30	4.66	4.43	4.57

Los Angeles Grain Exchange

DAILY BOARD QUOTATIONS

Arrivals—Wheat, 11; barley, 1; corn, 8; kafir, 1; Egyptian corn, 2; flour, 5; cereals, 2; beans, 1. Total, 31. Hay, 18.

BARLEY—100 TONS

	Bid	Asked
July	1.35	1.40
August	1.30	1.40
October	1.30	....
November	1.37	1.45

CHILE'S CABINET IN OFFICE

[BY CABLE AND ASSOCIATED PRESS.]

SANTIAGO (Chine) July 2.—The new Chilean Cabinet took the oath of office last evening. The Premier and Minister of the Interior is Domingo Amunategui Solar; the Minister of Foreign Affairs is Emilio Bello.

Special Departmental Service

IN LISTED UNLISTED STOCKS & BONDS FOREIGN SECURITIES

Assures you of the best. Inquiries invited. Buying and Selling Orders promptly executed.

(Established 1908)

E. H. Schiek & Company

Members Los Angeles Stock Exchg.

1015 Stock Exchange Bldg. 639 So. Spring St. Pico 3891.

Selig Zoo Amusement Park Pays Dividends

Dividend checks for July 1st have been mailed to owners of beneficial interests in Selig Zoo Park on record June 15th.

This payment includes both the last quarter's proportion of the regular 7% interest and the semi-annual bonus of 20% of the gross earnings.

This is the third quarterly interest payment to be made in 1923 and the second additional bonus from the gross earnings.

There is neither guess work about, nor waiting for, Selig Zoo Park earnings.

Will Your Name Be On the Next Payroll?

Take steps today to secure some of these good securities before they are all sold. Make it possible for us to mail to you a check each ninety days. These safe, highly remunerative securities pay 7% regular interest plus a $300 bonus from gross income for each $100 invested.

Send in the coupon now and get our folder explaining this extraordinary investment opportunity.

Selig Zoo Park

204 Citizens National Bank Bldg.

Robert F. Knight, Member Board of Control, 15 S. Raymond, Pasadena.

Mail me your folder today.

Name .....

Address .....

Times 7-3

Brokers!---Salesmen!

Attractive selling proposition on drilling well, 5 acres, Santa Fe Springs; also 2,000 barrel refinery; splendid cooperation; top commission. Out of town salesmen wire for territory.

ROY D. STONE

865 East Colorado, Pasadena.

INTERESTING FREE BOOKLETS

The LOS ANGELES TIMES Washington Information Bureau is constantly on the watch for free government publications of interest to TIMES readers. See announcements every day or so in the news colums of THE TIMES.

STABILITY

is the setting of a high standard of service, and then keeping up that standard. It is making a reputation for good judgment, helpful cooperation, sincerity and integrity, and sustaining it. It is stability—the ability to carry on, that you look for in an investment house.

Avail yourself of the investment help of this institution

Howard G. Rath Company

Established 1910
INVESTMENT SECURITIES
Member L. A. Stock Exchange
312 Pacific Mutual Bldg. Los Angeles
Telephone 666-64

Investment Problems

PRESENTED to us are given PERSONAL and INTELLIGENT consideration. Let us help you select your next Investment.

Banks, Huntley & Co.
MEMBERS LOS ANGELES STOCK EXCHANGE
1212 STOCK EXCHANGE BLDG.
PHONE—PICO 4300

PLANNED INVESTING

Provides a well balanced financial structure for the investor, insures proper diversification, safety of principal and certainty of income.

We plan investments.

Send for suggestions.

Telephone 628-27—820-476.

Pacific Bond and Share Company
UNDERWRITERS — DISTRIBUTORS
414-416 VAN NUYS BLDG.
LOS ANGELES

LOCAL LISTED STOCKS AND BONDS

Bought and Sold on Commission

Conservative Accounts Solicited.

Correspondence Invited.

CAHN, McCABE & CO.
Members L. A. Stock Exchange
716 So. Spring St.
60135.

For July Investment

PUBLIC UTILITIES

L. A. Gas & Elec. Corp.	6s	1942
L. A. Gas & Elec. Corp.	5½s	1943
Ill. Power & Light Corp.	6s	1953
Ill. Power & Light Corp. Deb.	7s	1953
Spring Valley Water Co.	5s	1943
Salt River Water Users Assn.	6s	1938-47
Western States Gas & Elec. Co.	6s	1947

INDUSTRIALS

Columbia Steel Corp.	7s	1938
Earl Fruit Co.	6½s	1938
Fifth & Bdwy. Building Co.	6½s	1929-42
Fifth Street Bldg.	6s	1935-48
General Petroleum Corp.	6s	1928
Holly Sugar Corp.	7s	1937
Illinois Coal Corp.	7s	1941
Phoenix Silk Mfg. Co.	7s	1943
Standard Oil Co. (Calif.)	5s	1924-33
Van Camp Sea Food Co.	7s	1937
Waltham Watch Corp.	6s	1928
Waltham Watch & Clock Co.	6s	1943

MUNICIPALS

Garden Grove School Dist.	5s	1932-38
L. A. City High School Dist.	4¾s	1924-62
Imperial Irrigation Dist.	6s	1935-56
Whittier Union High School Dist.	5s	1924-48
Santa Ana School Dist.	4¾s	1924-48

PREFERRED STOCK

L. A. Gas & Elec. Corp. 6%

Detailed information upon request.

BOND & GOODWIN & TUCKER
TITLE INSURANCE BUILDING
LOS ANGELES
SAN FRANCISCO SEATTLE PORTLAND

Business; Financial; Markets; Investment

VARIOUS KINDS IN INFLATION

Loose and Vague Meanings Sometimes Accepted

Applied to Money, it Infers Unwise Distension

European Currencies Present Best Examples

BY FREDERIC J. HASKIN
[EXCLUSIVE DISPATCH]

WASHINGTON (D. C.) July 2.—The reader of daily newspapers has found the word "inflation" appearing many times and in many connections during the excited years of the war and the post-Armistice period. The terms of political economy sometimes creep into rather vague and loose applications and cause bewilderment as to just what their precise meaning is. This has been especially true of "inflation" because there are a variety of kinds of inflation.

Usually the word refers to the creation of a situation where more money is in circulation than is good for the citizens. Many people very naturally would be inclined to feel that too much money could not exist, but the experience of mankind is that such a situation is not only possible, but, in modern times, a frequent phenomenon.

The inflation of money really means the same thing as the inflation of a balloon; that is a blowing-up and distending to strained proportions. The European currencies present the best examples of currency inflation. Ordinarily the German mark is worth about 23 cents in American money. Today more than 100,000 German marks can be obtained for an American dollar, and many more marks must be spent to purchase the thing that one mark would purchase a decade ago. The figures are inflated, distended to huge proportions.

There is a good deal of difference of opinion as to whether there is inflation of currency in the United States. No one claims any such inflation as is obvious overseas, but some students maintain that currency inflation does exist here now, as well as other sorts of inflation. One school of political economy claims that the presence of an excess amount of gold is certain to produce inflation of the currency and of prices. It is a fact that where money inflation occurs, price inflation quickly follows. When the supply of money is plentiful, more is required to buy a given quantity of any consummable commodity. Paper money issues are based on gold. Therefore, when there is plenty of gold, as there is today in the United States, a good deal of paper money is issued with the result that prices ascend.

This is direct inflation. Economists now are giving some attention to the secondary causes of inflation which have been built up in the United States.

BUYING WITH CHECKS

In the first place, no country uses the bank check to the extent it is employed by the American people. Ten billions of dollars a week are spent by check. It was not so many years ago that the bank check was the exception in money handling and confined to large business deals. Today, the poor man often carries a check book and uses it to make relatively small purchases—perhaps for no more than $2 or $3.

The total amount of money, both coin and currency, in circulation is only about $5,000,000,000. Every week, the American people turn over $10,000,000,000 by check. Here is real inflation in the circulating medium. The money in

(Continued on Thirteenth Page)

A. M. Clifford
Investment Counselor and Financial Analyst

Advises with Clients from a disinterested position, upon all matters pertaining to Bond or Stock Investments.

"No Securities to Sell"

Stock Exchange Building Los Angeles

MARKET INDEX

The following index will be found convenient for quickly locating market informaton in this issue of The Times:

	Page
Bond quotations	11
Building permits	14
Citrus fruits	9
California dried fruits	14
Cotton	14
Eggs, poultry (butter and eggs)	9
Foreign exchange (money)	12
Fisher's Weekly Index	10
Gasoline, oils	10
Grains	9
Hide market	14
Live stock	7
Metal market	14
Market reviews	13
Money, exchange	12
New York market letter	7
Oil news	15
Olive crop forecast	10
Produce, Los Angeles	13
Produce, San Francisco	14
STOCKS—	
Boston copper	12
Chicago	11
Los Angeles	12
New York	13
New York (curb)	11
Stocks and bonds in San Francisco	14
Salt Lake	11
San Francisco	12

Condition of Southwestern Cotton Is Good

A total cotton acreage in the Southwest of 868,000 is indicated in the government crop report for June 25 published yesterday, showing an increase of 53,000 acres for the entire 1922 season. The condition of California crop is estimated at 91 per cent, a loss of 2 per cent from the condition of May 25, while the Arizona figure of 92 per cent is unchanged.

The government's report for the cotton belt as a whole showed a condition of 69.9 per cent of normal, and an area under cultivation of 38,287,000 acres, or 12.6 per cent more than last year's acreage. The total land planted to cotton was above the estimates made by private reporting agencies, and induced selling in the cotton market. The condition of 69.9 per cent compares with 71.0 per cent for May 25.

The condition forecasts made on the California and Arizona crops closely approach the ideas of cotton merchants here, who expected figures somewhere near the May 25 report. The California acreage of 235,000 and the Arizona estimate of 133,000 are somewhat under the private predictions, but a material gain over the 1922 season was prophesied some months ago by leading merchants.

For purposes of comparison, the condition of the cotton crop in the United States, monthly, and the estimated yield of lint per acre, for ten years, are given below:

Year	May 25	June 25	July 25	Aug. 25	Sept. 25	Av. yield per acre lbs.
1923	71.0	69.9				
1922	69.6	71.2	70.8	57.0	50.0	141.0
1921	66.0	66.2	64.7	49.8	42.2	135.5
1920	74.4	70.7	74.1	67.5	58.1	170.8
1919	78.8	76.0	67.1	61.4	54.4	161.5
1918	82.3	85.8	78.9	65.7	54.4	150.6
1917	69.5	70.3	70.5	67.8	60.4	166.7
1916	77.5	81.1	72.5	61.2	56.3	158.6
1915	80.0	80.2	75.4	69.2	60.8	170.3
1914	74.3	79.8	78.4	78.0	78.5	206.2
1913	79.1	81.8	79.6	66.2	64.1	192.0
1912	78.9	80.4	76.5	74.8	69.6	190.9

HOSPITAL BONDS ARE SOLD TO SYNDICATE

Los Angeles County Hospital 5 per cent bonds, amounting to $1,350,000 were purchased yesterday at a premium of $39,652 by a syndicate composed of the California Company, Citizens' National Bank, Bank of Italy, Hunter, Dulin and Company, National City Company, E. H. Rollins & Sons, and the Security Company. The bonds mature serially from 1928-47 and are offered today on a 4.50 per cent basis.

Los Angeles county has a total assessed valuation of $1,319,557,526, and a total bonded indebtedness of less than .3 of 1 per cent of the assessed valuation.

A syndicate comprising R. H. Moulton and Company, Blyth, Witter & Co., Anglo California Trust Company, Mercantile Securities Company and William R. Staats Company offered a premium of $29,137. A bid of $7375 was submitted by Bankers' Trust Company of New York, William R. Compton, Drake, Riley & Thomas, First Securities Company and the Anglo London, Paris Company.

ALMOND GROWERS TO INCREASE CAPITAL

[BY A. P. NIGHT WIRE]

SAN FRANCISCO, July 2.—The California Almond Growers' Exchange is to increase its capital investment from $350,000 to approximately $500,000 to provide facilities for the vacuum packing of blanched and salted almonds, it was announced today by the organization. A preliminary $30,000 will be spent to provide equipment for the vacuum packing process.

The almonds will be packed in glass and tin containers and will be moved to the consumer through the present grocery channels. At present most bleached and salted almonds are sold through confectionery houses.

Eighty per cent of the almonds disposed of in the United States are of the shelled rather than the unshelled nuts, the exchange announced.

GASOLINE, OILS

Ship Stores

[BY A. P. NIGHT WIRE.]

SAVANNAH (Ga.) July 2.—Turpentine, firm, 86¾@87; sales, 610; receipts, 582; shipments, 25; stock, 9177.

Rosin, firm; sales, 2138; receipts, 2385; shipments, none; stock, 74,214.

Quote: B to G, 4.66; H, 4.62½; K.M, 4.65; N, 4.95; WG, 5.10; WW, 5.65.

Flaxseed

[EXCLUSIVE DISPATCH.]

DULUTH (Minn.) July 2.—Operators on the long side of the flaxseed market evidently lost confidence in the futures and offerings were heavy today, causing a break of 3¾@8, with the largest drop in the September delivery. Closing: July, 2.55¾ asked; September, 2.30; October, 1.72; on track, 2.55¾; arrive, in September, 2.31¾.

Minneapolis flaxseed demand good: No. 1 seed o spot, 2.50@2.61; to arrive, 2.38@2.57; receipts, 32 cars.

CRUDE RUBBER MARKET

[EXCLUSIVE DISPATCH]

NEW YORK, July 2.—There was a slight decline in crude rubber prices today and the demand was light, ribbed smoked sheets and first latex spot sold at 24⅞; brown crepe thin clean, 24⅜; amber No. 1, 23⅞; fine upriver Para, 24⅛

FISHER'S WEEKLY INDEX

Prof. Irving Fisher's wholesale price index of 200 representative commodities and the relative purchasing power of money for the past several weeks, compared with monthly average since January, the low in January, 1922, the peak of prices in May, 1920, and the basic 100 in 1913, follow:

	Index Number	Purchasing Power
1913	100	100
1920—May (peak of prices)	247	40.5
1922—January (low)	138	72.5
1923—January, average	157	63.7
February, average	162	61.7
March, average	166	60.2
April, average	167	59.9
May, average	163	61.5
June, week ending June 29	155	64.5
June, average	158	63.2

[Copyright, 1923, Irving Fisher.]

OLIVE CROP FORECAST

Satisfactory Tonnage Predicted; Lighter Yield for South; Buyers Approach Almond Men

California's olive acreage is expected to yield from 18,000 to 20,000 tons of ripe olives this season, 6000 tons of which will be harvested in Southern California. The acreage is estimated by J. J. Hoey, secretary of the California Olive Association, at approximately 38,000 with three-fourths in bearing. The yield in the northern and central parts of the State is forecast as satisfactory, while a lighter crop is anticipated in the South.

The foregoing estimates by Mr. Hoey represent slight increases over last season, but the exact condition of the crop will not be known until picking begins in October. Marketing starts around Christmas, and as yet the olive men have no idea of the prices their product will command.

As a result of advertising campaigns carried on by the association, the California ripe olive is reaching a wider market each season, Mr. Hoey says. Growers are being encouraged to increase their plantings as the olive sales expand, since this State is the leading domestic source of the olive. Foreign competition from Italy, Spain and Greece has largely been eliminated by tariff protection, leaving the California producer in virtual control of the market.

The packers have been doing the greater portion of the sales exploitation, but a co-operative agreement is expected to be consummated with the California Olive Growers, Inc. of Fresno. Under the tentative plans, the two organizations will pool their funds for the purpose of advertising California olives and will institute an intensive sales campaign with the beginning of the new crop season.

The olive oil industry in California is increasing in importance, although foreign competition in this respect has to be overcome. Olive men, however, believe that their oil is meeting with growing favor, and is making satisfactory progress against the established brands of the Spanish, Italian and Greek producers.

ALMOND PRICES

Almond growers in the Chico, Oakdale and Winters districts report that independent shippers are quoting prices on the new crop, but that they have been unable to induce them to sell. Nonpareils are quoted at 10 to 17 to 18 cents and Drakes at 10 12 cents in the Winter section, while the prices suggested to the producers around Chico were 17 and 20 cents for the two varieties.

The market, according to the California Almond Growers' Exchange, is in excellent shape for the 1923 crop. Offerings of old-crop Nonpareil IXL and No Plus almonds are practically negligible, although there is a small carryover of seedlings. The latter variety, however, probably will be shelled, and will not interfere with the movement of the new almonds.

INTERCOASTAL RATES

Steamship agents in Los Angeles anticipate no diminution in the outbound movement of cargoes via water as a result of the 30 to 50 per cent increases in rates effective the 1st inst. on west to eastbound traffic. The new schedule was established by the reorganized intercoastal conference and the rates adjusted at the point where it is believed the present volume of traffic will continue.

The shippers here are confident that they will secure their usual proportion of outbound shipments, although they are confronting a seasonal dullness in the movement of foodstuffs, due to the lull before the harvest seasons. The growth of manufacturing enterprises in the Southwest is supplying them with an increasing amount of finished goods, and they expect this class of traffic to sustain their volume of shipments.

The new tariff, after allowing for the increases, is still 25 to 30 per cent below the schedule which was in effect when the conference collapsed a year ago. The rates on many items still remain to be adjusted, but allowance will be made for the reductions recently announced by the transcontinental railroads, according to the plans announced by the water carriers.

The higher rates on east to westbound shipments will become effective August 1.

CREDIT CONDITIONS

Purchasing of goods showed the greatest increase in the Pacific Coast section for the week ended June 29, according to the Credit Clearinghouse, with the best gain recorded in California. Colorado showed the greatest gain in the mountain section, while decreased purchasing was reflected in the reports emanating from Arizona, Nevada, New Mexico, Utah and Wyoming. Idaho registered improvement.

The increase for the country as a whole was 1 per cent, which is said to maintain the level of purchasing exceptionally high for June. The Pacific Coast contributed the largest portion with 6.3 per cent increase in orders. Washington ranked behind California, with Oregon third.

The slightly lower level of purchasing in the mountain region is attributed to decreased prices of copper, zinc and lead. The north agricultural section, which has been exporting large quantities of wheat, has increased purchasing, while the middle agricultural section is equally divided, one part showing improvement and the other a loss.

In the east section, New England as a whole shows a slight decrease in purchasing, though Maine, New Hampshire, Vermont and Connecticut show more activity. Maryland reflects improvement, with Michigan registering a decline. Both New York and New Jersey show a slight recession, and Pennsylvania is maintaining its level of the previous week.

TREASURY CONDITION

[EXCLUSIVE DISPATCH]

WASHINGTON, July 2.—The following is a statement of the condition of the United States Treasury on June 29:

Income to date this year, $3,904,819,760.
Income to date last year, $4,097,508,502.
Decrease, $103,188,742.
Income over outgo this year, $300,580,788.
Income over outgo last year, $320,229,040.
Decrease, $19,742,305.
Balance general fund today, $425,798,652.
Balance previous day, $420,244,030.
Increase, $5,554,622.

DIVIDEND PAYMENT

[BY A. P. NIGHT WIRE]

Directors of the Moreland Motor Truck Company have authorized the payment of the regular 1¼ per cent on the common stock and 1¾ per cent on the preferred to stockholders of record June 30. The dividends will be paid on August 15. The reports submitted to the directors indicate an excellent financial condition and satisfactory sales, according to Watt L. Moreland, vice-president and general manager.

BANKRUPTCY PETITIONS

The following petitions in bankruptcy were filed in the United States District Court: George McVale, painter, Los Angeles, liabilities, $1168; assets, $174. Martin R. Shinn, salesman, Los Angeles, liabilities, $2230.65; assets, $407.

Leo Bardy, Parisian Dress and Coat Company, liabilities, $5619.98; assets, $3189.88; Gertrude B. Johnson, clerk, liabilities, $2121.40; assets, none.

Keep posted

During the past 20 months, 598 bulletins concerning 304 corporations and governments have been mailed to security holders who have filed their name with our Investors Service Department

If you desire this service without cost or obligation, send us your

Name_____
Address_____

"IT IS EASY TO BUY BONDS"

CYRUS PEIRCE & COMPANY
639 South Spring St. LOS ANGELES Telephone Pico 2886
612 Central Bldg. PASADENA Tel. Fair Oaks 61.
SANTA BARBARA · SAN FRANCISCO · SAN DIEGO · SACRAMENTO
NEW YORK · CHICAGO · STOCKTON · FRESNO · SAN JOSE
OAKLAND · PORTLAND · SEATTLE · SPOKANE · EUREKA

Public Utility Securities Offer Many Advantages

Public utility companies, distributing products so necessary to both industry and domestic life, carry great assurance of dependable business for years to come. In California they are regulated by the State Railroad Commission, whose policies protect the public, the investor and the companies.

Backed with stronger credit and greater property values than ever, California public utility securities offer opportunity for the sound investment of savings and surplus funds.

Southern Counties Gas Company is a well-managed public utility whose securities warrant the confidence of investors.

The Company's First Mortgage 20-Year 5½% Sinking Fund Gold Bonds are offered in convenient denominations of $1000, $500 and $100 at a price to yield about 6.35%. The Bonds are a first mortgage on all the properties of the company now owned or hereafter acquired. Net earnings for the year ended May 31, 1923, were 2.79 times interest charges on the First Mortgage bonds outstanding at that time.

We will gladly tell you in more detail the advantages of an investment in this utility company's securities if you will call at our office or write for a Southern Counties Gas Company Circular.

Blyth-Witter & Co. Recommended Security

PASADENA
514 Security Bldg.
HOLLYWOOD
323 Hollywood Security Bldg.
SAN DIEGO
234 First National Bank Bldg.
SANTA BARBARA
316 San Marcos Bldg.
SEATTLE
PORTLAND
SAN FRANCISCO
CHICAGO
NEW YORK

BLYTH, WITTER & CO.
521 Trust and Savings Bldg., Los Angeles
Sixth and Spring Streets
Phone Broadway 327

New Issue—$525,000

Professional Building Company
First Mortgage 6½% Serial Bonds

Important: *Please remember that our Los Angeles Office is now occupying new quarters. See address below.*

Security: These Bonds will be secured by a closed First Mortgage on the valuable business property at the corner of Sixth St. and St. Paul, Los Angeles, together with the modern Class "A" reinforced concrete store and office building now under construction thereon.

Appraisement: Total value of Security will be $878,633, which leaves an equity of over $350,000 in favor of the bondholders. This margin of safety will continuously increase as bonds are retired each year.

Purpose: The Building will be devoted almost entirely to members of the medical profession and its proximity to the business center, hospitals and residence districts just beyond traffic congestion, makes this location ideal for a building of this character.

Earnings: Annual Net Income, based on long term leases adequately secured, is conservatively estimated at 3 times bond interest charges and 1⅓ times bond interest and principal requirements.

Send for detailed circular showing strategic location of this building which constitutes one of the many elements of strength connected with this Issue of First Mortgage Bonds.

HUNTER, DULIN & CO.
GOVERNMENT, MUNICIPAL AND CORPORATION BONDS
NINTH FLOOR, CALIFORNIA BANK BUILDING
629 SOUTH SPRING STREET
PHONE MAIN 6801
LOS ANGELES
Private Wire Service to All Markets
PASADENA HOLLYWOOD SAN FRANCISCO SAN DIEGO SANTA BARBARA OAKLAND

ESTABLISHED 1912

Supplying an Important, Growing Need

The demand for office space to meet the requirements of Los Angeles business and professional men is growing so rapidly that builders can hardly keep pace with it. For this reason, office buildings pay attractive incomes.

Professional Building Company
$525,000 First Mortgage 6½% Serial Gold Bonds

This 8-story, class "A" store and office building, now under construction, is located at the corner of Sixth and St. Paul Streets, Los Angeles. The land is valued at $144,333, and the cost of constructing the building, including carrying charges, is estimated at $734,500. Since this issue is a first closed mortgage on the entire property, the security is approximately $878,633. Income available for Federal Taxes and bond charges is estimated at over $120,000. As the bonds are retired each year, the margin of safety will continually increase.

Maturities from 1924 to 1936: Prices to yield 6.60%.
Send for circular giving full details.

Drake, Riley & Thomas
Government, Municipal and Corporation Bonds
314 Van Nuys Building, Los Angeles - Telephone Pico 787
SAN FRANCISCO PASADENA SANTA BARBARA

WE OFFER $2000 UP

7% FIRST MORTGAGES

ON NEW HOMES
With Payments Guaranteed

ANGELES MESA LAND COMPANY
W. P. JEFFRIES, President
Capital and Earned Surplus Over $1,200,000
612 New Pantages Building, Seventh and Hill
Phones: 660-15 and 112-54

Our guarantee protects the holders of our mortgages completely against all possible delays in receiving interest as it accrues. "We pay it" and the prompt return of principal when due we see to that.

Full information upon application at our office.

a record
which inspires confidence

THE HOUSE OF E. H. ROLLINS & SONS was founded 1876. Our record of service to investors during our forty-seven years experience as a national institution, and during the past thirty years in California, is our most highly prized asset and one which merits the confidence of the investing public.

We will be glad to mail you a copy of our 28 page booklet "Security of Investment" without further obligation.

E.H.ROLLINS & SONS
FOUNDED 1876
203 SECURITY BUILDING · LOS ANGELES
Telephone Pico 913
BOSTON·DENVER·SAN FRANCISCO·CHICAGO·NEW YORK

NOW— AS IN 1776

WHEN the Declaration of Independence was signed, and in the days of the "Boston Tea Party," income-producing property owned and operated by men of good repute was considered prime security for first mortgage loans.

Today, bonds backed by the same security and offered by bond houses of known reliability and financial strength are equally desirable to investors seeking safety for and income from their surplus funds.

Ideally fitting the present demand are the DOLLAR PORTLAND LUMBER COMPANY First Mortgage 7% Serial Gold Bonds, secured by property worth 250% the amount of the loan and by management of established integrity.

We recommend these bonds for your conservative investment.

PRICE 100, TO YIELD 7%

Send Today for Full Description

ESTABLISHED 1891
CARSTENS & EARLES
INCORPORATED
800 TITLE INSURANCE BUILDING, LOS ANGELES
SEATTLE SPOKANE SAN FRANCISCO
SAN DIEGO RIVERSIDE

No. 7 of a Series "Investing in Perpetual Power"

Developing California

THE progress and prosperity of California are closely linked up with the development of hydro-electric power. Industry, agriculture, transportation, as well as the general demands of business service, are all dependent upon the water power of the state.

Supplying hydro-electricity to thousands of customers in the important San Francisco Bay and Sacramento Valley regions, the GREAT WESTERN POWER COMPANY is playing an important part in the development of California. Its future prosperity is as certain as the continuing growth of the great State it serves.

Great Western Power Cumulative Preferred Stock, paying 7% may be purchased for $100 per share cash, or on an easy plan of partial payments.

Our illustrated booklet, "Perpetual Power" will tell you more about this unusual offer. Send name and address for free copy.

Name .....

Address .....

Alvin H. Frank & Co
INVESTMENT SECURITIES
1037 Union Bank Bldg. Phone Pico 6288
FOURTH & HILL LOS ANGELES
San Francisco Office 626 Rialto Insurance Bldg.

G·E·MILLER & COMPANY
Phone 824-779 MUNICIPAL BONDS CORPORATION 709 Van Nuys Bldg.
824-829 GOVERNMENT
Seattle Portland San Francisco

First Mortgage Corporation
PICO 6148 — 811 VAN NUYS BUILDING

MOONLITE GARDENS
Washington Boulevard—On the Road to Venice

QUIRK BROTHERS
STREET IMPROVEMENT BONDS
Hibernian Building, Los Angeles, California. Telephone 12412

BOND QUOTATIONS

FRENCH ISSUES DROP

[BY A. P. NIGHT WIRE]

NEW YORK, July 2.—Considerable irregularities developed in today's bond market with special weakness in French municipal and New Haven Railroad issues, but the general list showed a strengthening tendency.

Reported seizure of the Krupp plant in Essen by the French military was the reason for the weakness in French bonds, losses of one to 2½ points being recorded by Bordeaux 6's, Marseilles 6's, Lyons 6's and Paris Lyons Mediterranean 6's. Jurgan 6's broke three points and Prague 7½'s, Denmark municipal 8's, series A, and Belgian 8's each dropped one.

New Haven issues were sold on publication of the joint New England railroad committee's report opposing consolidation with outside trunk systems.

Erie convertible 4's, series B and D, also were heavy. Gains of a point each were scored by Norfolk & Western convertible 6's and Union Pacific refunding 4's.

United States government bonds showed slight improvement.

Total sales (par value) were $11,423,000.

NEW YORK, July 2.—Following are the closing quotations on the New York Stock Exchange. Furnished by Logan & Bryan.

RAILROAD BONDS

	Bid.	Asked.
Atch. Gen. 4s, 1995	86½	87
Atl. C. Line 4s, 1952	85	86
B. & O. Gold 4s, 1948	77¼	77¾
B. & O. Refg. 5s, 1995	82	82½
Can. Pac. Deb. 4s	78	78½
Can. Nor. 7s, 1940	112¾	113
C. & O. Cvt. 4s, 1939	86½	87
C. B. & Q. Refg. 5s, 1971	97¼	97⅝
Chgo. Gt. West. 4s, 1959	48	48¼
C. M. & St. P. Cvt. 4½s, 1932	63	63¾
C. M. & St. P. Cvt. 5s, 2014	64	65
C. R. I. & P. Rcf. 4s, 1934	75⅝	76⅛
Del. & Hudson 5½s, 1937	89	100
Erie Gen. 4s, 1152	44½	45
Gt. Nor. 5½s, 1952	98¾	99
Hud. & Man. Ref. 5s, 1957	77¾	78¼
Hock Valley 4½s, 1909	82	83
Ill. Cent. Ref. 4s, 1955	85	86
K. C.—H. S. & M. 4s, 1936	74	75
K. C. So. 5s, 1950	65	65½
L. & N. Unif. 4s, 1940	88	89
M. K. & T. 1st 4s, 1999	73	74
Mo. Pac. Gen. 4s, 1975	53¾	54
N. Y. Cent. Cvt. 6s, 1935	103¼	103⅝
N. Y. N. H. & H. Cvt. 6s, 1948	58	60
Nfk. & W. Consol. 4s, 1996	87	88
Nor. Pac. Ref. 6s, 2047	106½	107
O. S. L. 5s, 1948	102	104
Ore. Wash. Ref. 4s, 1961	78½	79
Penn. R. R. Gen. 5s, 1968	99½	100
Peoria & E. Inc. 4s, 1940	20	23
Pere Marq. 1st 5s, 1956	94½	95
P. C. C. & St. L. Gen. 5s, 1970	95	96
Reading Gen. 4s, 1997	84	84½
Rio Grande W. 4s, 1939	76	77
R. I. Ark. La. 4½s, 1934	74	74½
St. L. & S. F. Adj. 6s, 1955	71	71½
S. L. & S. F. Inc. 6s, 1960	64	64¼
St. L. & S. W. Con. 4s, 1932	75	75½
S.—A. L. Consol. 6s, 1945	64	64½
So. Pac. Ref. 4s, 1955	84½	85
So. Pac. S. F. Term. 4s, 1950	80	81¾
So. Ry. 6½s, 1956	100¾	101
Tex. & Pac. 1st 5s, 2000	93	95
Un. Pac. 1st 4s, 1947	91	91¼
Wabash 1st 5s, 1939	94	96
West Md. 4s, 1952	60	63½
West. Pac. 5s, 1946	79¼	80
W. & L. E. 4s, 1949	69	69

STREET RAILWAYS

B. R. T. 5s, 1945	70	71
Chgo. Ry. 1st. 5s, 1927	77½	78¼
Det. Un. 4½s, 1932	84	85½
I. R. T. 5s, 1966	59	60
Market St. Ry. 5s, 1924	92	92½
Mont'l Tra. 5s, 1941	88	89
N. Y. Rys. 4s, 1942	30	32
P. Sves. N. J. 5s, 1959	83¼	83½
Third Ave. Ref. 4s, 1950	57	59
Un. Ry. Inv. 5s, 1926	92½	93

INDUSTRIAL BONDS

Am. Smelter 5s, 1947	89½	90
Am. Tel. & Tel. 5s, 1946	96¼	96⅝
Barnsdall 8s, Ser. A, 1931	97	98
Bethlehem Steel 6s, 1948	97¾	98¼
Cuba Cane 8s, 1936	90	91
Cumb. Tel. 5s, 1937	99	93
Det. Edison 6s, 1940	101½	102
Dupont 7½s, 1931	107¾	107⅞
Duquesne Light 6s, 1949	102½	103
Emp. G. & F. 7½s, 1937	88¾	89½
Fisk Rubber 8s	104	104½
Gen. Elec. Deb. 5s 1952	100	100⅛
Goodyear 8s, 1931	101½	101¾
Humble Oil 5½s, 1932	97½	98
Kelly-Spring 8s 1931	105	105½
Kona. Con. 7s, 1930	102¾	103½
Intl. Paper 5s, 1947	82½	83¼
Lack. Steel 5s, 1950	88	89
Liggett & M. 7s, 1944	117	118
Laclede Gas 5s, 1934	91	92
Merc. Marine 6s, 1941	79	80
Mex. Pet. 8s, 1936	118	118¼
Midvale Steel, 1936	86	86½
Nat Tube 5s 1952	98	99
N. Y. Edison 6½s 1941	103¼	103¾
N. Y. Ref. 6s, 1941	104	104¼
Northern States Power 5s, 1941	90	90¼
N. W. Bell Tel. 7s, 1941	107½	107¾
Otis Steel 8s, 1941	99	100
Pac. Gas. & E. 5s, 1942	90¼	90⅝
Pac. Tel. 5s 1952	89¼	90
Peoples Gas 5s, 1947	88	89
Phila. Co. 6s 1944	100	100½
Sharon Steel 8s 1941	98½	99
Sinclair Oil 7s, 1937	96	96½
So. Calif. 7s 1931	104	104½
Union B. & P. 6s, 1942	95	96
U. S. Rubber 5s 1947	86¼	86¾
U. S. Steel 5s, 1963	101¾	102⅛
Utah Idaho Sug. 7s 1930	98½	100
Un. Oil Cal. 8s 1942	100¾	101
Va. Car. Chem. 7s, 1947	89½	81½
W. U. Tel. 6½s, 1936	109	109¼
Wilson & Co. 1st 6s, 1941	96½	97

FOREIGN BONDS

Argentine 5s, 1909	89	81
Belgium 7½s, 1945	100	100½
Brazil 7s, 1952	82¼	83
Bordeaux 6s, 1934	78	79
Brazil 8s, 1941	98	98¼
Canada 5s, 1952	99	99¼
Chile 8s, 1941	100½	101¼
Chile 8s, 1926	100	101½
Chile 8s 1946	101	101⅝
Czecho 8s, 1951	92½	93¼
Bolivia 8s, 1947	86	86½
Denmark 8s 1945	100¼	100¾
French 7½s 1941	93½	93¾
French 8s, 1945	97	97½
Norway 8s, 1940	110	111
Queensland 6s 1947	100½	101
Rio Janeiro 8s, 1946	93¼	94
Rio Janeiro 8s, 1947	92½	93
Seine Dept. 7s, 1942	85½	86¼
Swedish 6s, 1939	105	105¼
Swiss 8s, 1940	114¾	115½
U. K. Gt. B. & I. 5½s, 1937	102¾	103

Supplementary Bond List

[Furnished by McDonnell & Co., 634 South Spring street.]

NEW YORK, June 30. — Following are the opening quotations on recent and miscellaneous bond issues:

	Bid	Asked
Anaconda 1st 6s, 1953	96	96⅛
Anaconda Conv. Deb. 7s, 1938	99	99⅛
Argentine (Rep.) 7s, 1927	101¾	102
Armour 1st 4½s, 1939	82½	83⅜
Balt. & Ohio Conv. 4½s, 1933	77	78
Belgium (Kingdom) 8s, 1941	100	100½
Beth. Steel 1st & Ref. 5s, 1942	92	94
Cal. Gas Unifying 5s, 1937	94⅞	97½
Canadian Northern 6½s, 1936	112½	112⅝
Ches. & Ohio Conv. 5s, 1946	86¾	87½
C. M. & St. P. Gen. 4½s, 1989	80¼	80⅝
Chile Copper 6s, 1932	98	98½
Cuban Amer. Sugar 8s, 1931	106	106½
Cuban Cane Conv. Deb. 7s, 1930	84½	85
Cudahy Pack. Deb. 5½s, 1937	84½	86
Dutch East Indies 6s, 1947	95¾	95⅞
Dutch East Indies 6s, 1962	95¼	95½
Framerican Ind. 7½s, 1942	83	90
French Cities (Lyons) 6s, 1934	77	77½
Goodrich Rubber 5½s, 1947	99	100
Goodyear Rubber 1st 8s, 1941	115	115½
Grand Trunk S. F. 6s, 1936	103¼	103⅝
Int. & Gt. Nor. Adj. 6s, 1952	46	46½
Japanese 4s, 1931	80½	80½
Libby 1st 7s, 1931	99¼	99⅛
Mexican 4s, 1954	32	34½
Mexican 5s, 1945	54	55
Minn St. P. & S.S.M. 6½s, '31	103¼	103½
M. K. & T. Adj. 5s, 1967	49¼	49¾
Natl. Acme Ref. 7½s, 1931	93	94½
Netherlands 6s, 1972	100⅝	101
N. Y. Central 5s, 2013	95	95½
Na. Amer. Edison 6s, 1952	91	91⅝
Pan. Amer. Pet. Conv. 7s, 1930	103	103⅜
Paris-Lyons-Medit. 6s, 1958	73	73¼
San Paulo (State) 8s, 1936	98½	99
So. Pac. Conv. 4s, 1929	90½	91
S. O. New York 6½s, 1933	106	105¾
Third Ave. Adj. 5s, 1960	46½	47
Union Tank 7s Notes, 1930	103¾	104½
Va. Car. Chem. Conv. 7½s, 1937	60½	61½
Wilson & Co. Conv. 7½s, 1931	85½	86
Jugo-Slavia (Kingdom) 8s, 1962	69½	70¼

Bond Averages

[EXCLUSIVE DISPATCH]

NEW YORK, July 2.—Bonds.	Net change	Today	Month	Year
40 Issues	76.62	— .12	—1.69	—3.94

Liberty Bonds

NEW YORK
(Sales in $1000)

		High	Low	Close
Liberty 3½s	186	100.17	100.13	100.15
Do. 2nd 4s	6	98.8	98.7	98.8
Do. 1st 4¼s	305	98.9	98.4	98.6
Do. 2nd 4¼s	622	98.15	98.5	98.7
Do. 3rd 4¼s	836	98.19	98.15	....
U. S. Govt. 4½s	197	99.20	99.16	99.20

LOS ANGELES

Following are the closing bid prices at the Los Angeles Stock Exchange:

1st Liberty 3½s, 1917	100 2-32
1st Liberty Conv. 4¼s, 1918	97 29-32
2nd Liberty Conv. 4¼s, 1918	97 29-32
3rd Liberty 4¼s, 1918	98 4-32
4th Liberty 4¼s	98 29-32

NEW YORK CURB

Irregular Recovery

[BY A. P. NIGHT WIRE]

NEW YORK, July 2.—Prices in today's curb market made irregular recovery from recent heaviness. Many new lows were established in the early trading but when selling pressure was lifted prices were not long in coming back except in the high-priced oils, some of which registered heavy losses.

Standard Oil of Indiana showed consistent strength, closing nearly a point higher on total sales of 20,000 shares.

Prairie Oil and Gas dropped 8 points and Standard Oil of Ohio 10, the turnover in each case being small.

A 3-point gain in Gillette Safety Razor was the feature of the industrial list. The motors improved fractionally.

Narrow and irregular fluctuations characterized the trade in the mining shares.

NEW YORK, July 2.—Following are the closing quotations and sales on the New York Curb Market. Furnished by Logan & Bryan, members of the New York Exchange, 636 South Spring street.

Sales. Stocks—	High.	Low.	Close.
Industrials—			
1,800 Acme Coal, new	4⅞	3¾	4
100 Amn. G. & E. pfd	40	40	40
400 Armour pfd.	85	84¾	84¾
100 Archer Daniels Mid.	27	27	27
10 Borden's Milk	117	117	117
20 Do. pfd.	103½	103½	103½
100 Brit. Cargon	15½	15½	15½
400 Buddy Buds	1¼	1¼	1¼
400 Celluloid pfd.	108½	108½	108½
200 Cent. Ter S	80	80	80
200 Cent. Pipe	14	13¾	14
100 Checker Cab	39½	39¼	39¼
100 Chicago Nipple	4¾	4¾	4¾
200 Cry Cash Stores	31	31	31
200 Cuba Co.	35⅞	35⅞	35⅞
400 Dubilier Con.	8	8	8
1,500 Durant Motors	44	40½	43½
700 Do. 1nd	9¾	8¾	9
100 Eaton Axle	24	24	24
10 Equitable Trust	188	188	188
220 Gillette	248	248	248
200 Glen Alden Coal	65	65	65
400 Goodyear Tire	10½	10⅜	10⅜
100 Heydon Chemical	1¾	1¾	1¾
200 Kuppenheimer Co.	25	25	25
200 Lehigh Power Sec.	18	17¾	17¾
100 Mesabi Iron	7	7	7
900 Midvale Steel of Del	13½	12¾	13½
100 Nat. Leather	3¼	3¼	3¼
400 Nat. Supply	52½	52	52½
25 N. Y. Tel pfd.	109	109	109
1,700 Radio Corpn.	2⅞	2¾	2¾
1,200 Do. pfd.	3 3-16	3⅛	3 3-16
400 Rea Motor Truck	14¾	14¾	14¾
100 Reamer Motors	10¼	10¼	10¼
1,000 So. Coal & Iron	22	22	22
100 Tenn. Elec. Power	12¾	12¾	12¾
200 Tob. Prod. Exp.	3½	3½	3½
50 Todd Shipyards	49½	49¼	49¼
600 U. S. Light & Heat	1⅛	1⅛	1⅛
100 Un. Profit Sharing	5	5	5
Independent Oils—			
700 Ark. Nat. Gas	5½	5	5⅛
200 Barrington	10¼	10¼	10⅜
100 Carib. Synd.	3¼	3¼	3¼
235 Cities Svc.	133	132	132
1,036 Do. Cash S.G.	73	71	73
400 Do. pfd.	65	64¾	64¾
1,200 Creole Synd.	3½	3½	3½
1,100 Gulf Oil	50½	50	50¼
1,800 Hudson Oil	10	9	9
600 Kirby Pete.	1¾	1¾	1¾
300 Livingston Pete.	75	75	75
1,100 Maracaibo Oil	20½	20⅛	20½
100 Marland Oil Mex	2¾	2¾	2¾
600 Mex. Oil	80	80	80
1,000 Mtn. Prod.	13½	13½	13½
2,800 Mutual Oil Ctfs.	97¾	95¾	97¾
300 New Bradford	4	4	4
100 N. M. & Ariz. Land	3⅝	3⅝	3⅝
100 N. Y. Oil	101¾	101¾	101¾
1,000 Noble Oil	12	12	12
1,200 Omar Oil	70	70	70
100 Peer Oil	2½	2½	2⅝
400 Penn. Beaver	1¼	1¼	1¼
100 Pennsck Oil	11¼	11¼	11¼
600 Royal Canadian	3⅝	3⅝	3⅝
1,500 Ryan Cons. D	37⅜	37⅜	37⅜
100 Salt Creek	15	15	15
300 Do. Cons.	9	9	9
600 Santa Fe	5½	5½	5½
200 Sapulpa Paraf.	2½	2½	2½
3,600 Seaboard O. & G.	2⅝	2⅜	2⅝
5,000 So. P. & R.	5	4	5
700 So. States Oil	14¾	14	14¾
100 Ventura	25	25	25
4,000 West. L.	15	15	15
3,000 Wilcox Oil	57⅜	57⅜	57⅜
100 Y. O. & G.	7	7	7
Mining—			
7,000 Ariz. Globe	29	15	20
900 Belcher Ext.	4	4	4
1,000 Black Hawk	14	14	14
2,000 Bu te & W	1	1	1
2,000 Candelaria Mines	7	7	7
1,000 Canario	17-16	17-16	17-16
2,000 Con. Copper	2½	2⅜	2⅜
600 Cortez Silver	67	65	67
200 Cresson Gold	3 3-16	3 3-16	3 3-16
20,000 Fortuna	25	24	25
9,000 Goldfield Dev	11	9	9
1,000 Do. Jackpot	57	57	57
2,800 Do. Florence	54	53	53
1,000 Green Monster	5	5	5
1,000 Hardshell	4	4	4
1,000 Hilltop	1⅛	1⅛	1⅛
2,900 Helgold Mine	11¼	11¼	11¼
100 Homestake Ext.	70	70	70
500 Howe Sound Ex.	3½	3½	3½
3,000 Ind. Lead	39	37	37
1,000 Jerome Verde Div.	2½	2½	2
1,000 Kewanas Mining	4	4	4
6,000 Mason Valley	1½	1½	1½
2,000 Nat. Tin	11	11	11
300 New Dom.	3⅝	3½	3⅝
800 Nipissing	5¼	5¼	5¼
1,000 Nixon Nevada	5	5	5
1,800 Ohio Copper	53	51	53
100 Park Utah	2¾	2¾	2¾
5,000 Red Hills	4	4	4
3,000 St. Croix	1¼	1¼	1¼
11,000 Spearhead	9	7	8
3,000 Std. Silver-Lead	19	18	18
1,000 Success Mines	37	37	37
100 Tech. Hughes	15-16	15-16	15-16
100 Tonopah Belmont	75	75	75
500 Do. Ext.	2	2	2
2,000 Do. Mining	17-16	17-16	17-16
1,000 U. S. Cont. Mines	21	21	21
100 United Exp.	13-16	13-16	13-16
900 Un. Verde Ext.	30½	29	29
100 Utah Apex	3¼	3¼	3¼
600 West End Cons.	82	82	82
300 Yukon Gold	1⅜	1⅜	1⅜

CHICAGO EXCHANGE; PRICES, RANGE, SALES

CHICAGO, July 2.—Range of the Chicago Stock Exchange today. Furnished by Logan & Bryan.

Sales		High	Low	Close
63	Amn. T. & T.	120	120	120
210	Armour pfd.	73	72	73½
103	Do. of Del.	85½	84¾	85½
140	Arm. Leather	7½	7½	7½
14	Do. pfd.	82½	82½	82½
75	Bassick Alemite	31	31	31
620	Boone	22¾	21¾	22¾
1,435	Borg & Beck	25¾	24	25¾
50	Bridgeport	13¾	13¾	13¾
50	Bunte Bros.	8	8	8
60	Case Plow 2nd pfd.	3	3	3
258	Cent. Ill. Pub. Svc. pfd.	87	84½	87
100	Chi. Elev. Ry.	1	1	1
400	Do. pfd.	3	3	3
10	Chi. Motor Coach pfd.	90	90	90
120	Comw. Edison	127½	127	127½
10	Consumers pfd.	62	62	62
1,325	Cont. Motors	7¼	6¾	7¼
95	Cudahy	50½	50	50
70	Eaton Axle	24½	24½	24½
1,555	Eddy Paper	30	30	30
100	Earl Motors	¼	¼	¼
100	Fair Stores pfd.	103	103	103
100	Gill Mfg.	18	18¼	18
20	Great Lakes	78	78	78
515	Gadchaux	112	111	112
800	Gossard	26	25	25¾
65	Hart S. & M.	111¼	111	111
25	Hayes Wheel	32	32	32
5,830	Hupp	17½	16¾	17
140	Hydrox	19¾	19	19¾
25	Ills. Brick	71½	71½	71½
25	Inland Steel	34½	34½	34½
3,100	Int. Lamp	10	8¾	9⅝
175	Kellogg	42	41	42
305	Libby McN. L.	5½	5	5½
645	McCord	27½	26¾	27
100	McQuay Norris	18	17¾	17¾
60	Midwest	45¾	45	45¾
165	Do. Prior Lien	100	99	100
1,550	Mont. Ward	20	19¾	20
100	Do. A	96	96	96
150	Natl. Leather	3½	3½	3½
450	Pick	18¼	18	18
25	Phillips Born	12	12	12
35	Pub. Svc. No Par	100½	100	100½
100	Rae	14¾	14¾	14¾
10	Sears	67¼	67¼	67¼
75	Std. Gas	26	26	26
110	Do. pfd.	46½	46½	46½
2,300	Stewart Warn.	76¾	74½	76¾
300	Swift	99½	98½	99½
1,010	Do. Intl.	17½	16¾	17¾
1,100	Thompson	50¾	49	49½
5,820	Carbide	52⅝	51¾	52½
25	United Light	138	138	138
50	Do 6s pfd.	78¼	78	78¼
25	Do. 7s pfd.	89½	89½	89½
50	U. S. Gypsum	58	57½	57½
45	Wahl	43½	43	43
495	West Kait	3	2¾	3
600	Wolff Mfg.	12¼	12	12
100	Wrigley	104	104	104
100	Yellow Mfg. B	252½	252½	252½
1,000	Yellow Taxi	90¼	90⅛	90¼

Total stock sales, 42,000.

CLOSING QUOTATIONS AT SALT LAKE CITY

[EXCLUSIVE DISPATCH]

SALT LAKE, July 2.—Closing quotations:

	Close.		Close.
Alta. Mish.	.04	Nail Driver	.20
Alta. Tunnel	.03½	North Standard	.03½
Bullion	.04	O. K. Silver	.00½
Cent. Eureka	.02	Opohonge	.00½
Cedar Talisman	.01¼	Park Utah	3.40
Cett. Metals	.08	Plutus	.33
Daly	1.00	Prince Con.	.03½
Dragon	.10	Pioche Bristol	.00¼
E. Crown Point	.02½	South Standard	.15
E. Tintic Coal	.01¾	Syndicate	.00⅝
E. Tintic Con	.07	S. K. Coal	2.45
E. Antelope	.01	S. K. Con.	.77
Howell	.03¾	South Park	.02
Iron Blossom	.27	Tar Baby	.02
Indian Queen	.00½	Tintic Central	.01
Iron King	.16	Tintic Standard	3.02½
Keystone	.65	Tintic Empire	.04
Lynn Big Six	.12	West Toledo	.51
Monsenite	.00¼	Walker Mining	2.50
May Day	.01¾	Woodlawn	.07½
Mason Valley	2.00		

Horns of male deer are shed every year, the two dropping off a few hours apart.

NEW ISSUE

$500,000
Imperial Cotton Mills Company
OF LOS ANGELES, CALIFORNIA

First Mortgage 7% Convertible Gold Bonds

Dated June 1, 1923. **Due Serially as shown below.**

Interest payable June 1 and December 1 at the Security Trust & Savings Bank, Los Angeles, without deduction for Normal Federal Income Tax up to 2%. Denominations $500 and $1000. Registerable as to principal. Callable on any interest date, at the option of the Company, on sixty days' notice, at 104 and accrued interest.

Authorized $1,000,000. **Issued $500,000.**

Normal Federal Income Tax, up to 2%, paid by the Company.

Exempt from California Personal Property Tax.

Security Trust & Savings Bank, Los Angeles, Trustee.

CAPITALIZATION
Upon Completion of Present Financing.

	Authorized	Outstanding
Common Stock	$4,000,000	$1,500,000
8% Pref. Stock	1,500,000	450,000
First Mortgage 7% Convertible Bonds	1,000,000	500,000

MATURITIES AND SINKING FUND.

$35,000 June 1, 1926	$35,000 June 1, 1928	$35,000 June 1, 1930	$ 40,000 June 1, 1932
35,000 June 1, 1927	35,000 June 1, 1929	35,000 June 1, 1931	250,000 June 1, 1933

In addition to the above maturities, the Company agrees to pay to the Trustee, an amount out of net earnings sufficient to call by lot at 104, or purchase in the open market, not less than $20,000 in 1926; 25,000 in 1927; 25,000 in 1928; 25,000 in 1929; 25,000 in 1930; 30,000 in 1931; 30,000 in 1932. 70,000 in 1933.

Mr. F. M. Douglass, President of the Company, summarizes from his accompanying letter, as follows:

1. These bonds are secured by a First Mortgage on all properties of the Company now owned or hereafter acquired. The real estate, plants and equipment of the Company now owned have been appraised as of May 31, 1923, by the American Appraisal Company of Milwaukee, Wisconsin, at a sound value of $1,442,000. Chas. T. Main, Esq., of Boston, Mass., one of the most prominent textile engineers in the United States, has also appraised the property at a depreciated value of $1,224,000. Net quick assets, as shown in the balance sheet as of May 31, 1923, are in excess of $500,000, which indicates the strong financial position of the Company.

2. The Company's mill is located in the City of Los Angeles, and covers an area of approximately 3½ acres of ground, located at 1828-1850 North Main Street. The plant is electrically operated, all of the machinery and equipment being of the most modern and efficient type obtainable. The installation includes one of the most modern one-run dye houses in the United States with a capacity sufficient to meet the requirements of more than twice the number of looms now installed.

3. The Company manufactures only staple cloth such as denims, ducks, drills, osnaburgs and chambrays, for which there is a very large demand locally. Among the customers of the Imperial Cotton Mills Company are the following well known firms: Brownstein-Louis Co., Cohn-Goldwater Company, Mellus Bros. & Company, Norton Bros. & Morris, M. G. Cooper Dry Goods Company. The entire output of the mill is sold in advance and contracts could be obtained for a much longer period if desired. Operating at full capacity, the mill is capable of producing only a very small percentage of the goods required in this immediate territory.

4. The labor situation is eminently satisfactory, the employees being of a much higher type than either the Southern or Eastern mill workers, and therefore more efficient. Being located in close proximity to the sources of raw material of a superior grade, the quality of the cloth produced is excellent.

5. The mill has been in successful operation for eight months, and the estimated annual net earnings are approximately $350,000.00, which is ten times the maximum interest requirements on this issue.

6. These bonds are convertible at par into Common stock of the Company at $125 per share on any interest date, or upon thirty days' written notice of intention to convert on the part of the bondholders.

7. The Company is under the capable management of the following officers and directors:

Mr. F. M. Douglass, President — *Dr. H. F. Bishop* — *Mr. R. B. Hardacre*
Mr. Jefferson P. Chandler, Vice-President — *Mr. A. W. Ellington* — *Mr. Wm. Lacy*
Mr. W. L. Williams, Vice-President — *Mr. Edw. M. Fowler* — *Mr. Edw. Mathie*
Mr. Chas. H. Fish, Treasurer & General Manager — *Mr. F. R. Galbreath* — *Mr. J. H. Ramboz*
Mr. Glenn B. Chadwick, Secretary

Mr. Chas. H. Fish, Treasurer and General Manager of the mill, has had broad and

LOS ANGELES EXCHANGE

BANK STOCKS

	Bid.	Asked
Bank of America	$140.00	$150.00
Bank of Italy	275.00	
California Bank	275.00	282.00
Citizens' National Bank	350.00	
Commercial National	222.00	
Continental National Bank	130.00	140.00
Farmers' & Merchants' Nat.	240.00	
Fed. T. & S. Bank, Holly.	158.00	170.00
First Nat. Bank Benef. Cert.	375.00	385.00
Merchants' National	192.00	
Security Tr. & Sav. Bank	861.00	
Union Bank & Trust Co.	150.00	
U. S. National Bank	170.00	

BOND LIST

Amalgamated Sugar 7s, 1937	98	
General Pet. 7s, 1931	104	104½
Great West. Power 5s, 1946	89½	
Do. 1st Rfd. 6s, 1940	97	98½
Do. 1st Rfd. 6s, 1952	97	
Do. 1st Rfd. 7s, 1950	103¾	104½
Do. Conv. 8s, 1936	107½	108
Holly Sugar 7s, 1937	96	98½
L. A. Gas & Elec. 5s, 1934	97	
Do. 5s, 1939	95¾	
Do. 5½s, 1942	94¼	93
Do. 5½s, 1947	94	95
Do. 7s, 1924	100¼	
Do. 7s, 1926	101¾	102½
Do. 7s, 1931	104¼	104¾
L. A. Pacific 1st 5s, 1951	87	
Do. 1st Rfd. 5s, 1940	78	80
L. A. Ry. Co. 1st M. 5s, '38	89½	
Do. 1st Rfd. 5s, 1940	76	77
Miller & Lux 1st M. 7s, '39	102	
Natomas Co. of Cal. 6s, 1933	50	58
P. E. Ry. 1st Mtg. 5s, '42	81½	82½
Pac. Gas & Elec. 5s, 1942	90	90½
Do. 1st&R. M. S. 6s, '41	101½	102¼
Do. 1st&R. M. A. 7s, '40	106¾	
Do. 5½s, 1952	95½	95½
S. J. L.&P. 1st R.M.S. 6s, '50	96	97½
Do. C. 6s, 1950	97¾	97¾
Do. U. & Rfd. 7s, 1951	103½	104
So. Cal. Ed. G. M. 5s, 1939	95¾	96¾
Do. 5s, 1944	89½	90¼
Do. Gen. & Rfd. 6s, '44	100¼	100¾
Do. 5½s, 1944	92	
So. Cal. Gas 5½s, 1952	92	
Do. 1st & Rfd. 7s, 1951	103½	104
So. Cal. T. 1st&R.M. 5s, '47	91¾	
Sperry Flour 1st Mtg. 6s, '42	94½	95
Sutter Basin 6s, 1937	75	
Union Oil Co. 5s, 1931	95	95½
Do. 6s, 1924	99¾	100
Do. 6s, 1925	99½	99¾
Do. 6s, 1926	99½	
Do. 6s, 1942	100½	101

INDUSTRIAL STOCKS

Cal. Packing Corp	$ 80.00	$ 83.00
Globe Grain pfd	84.50	
Do. com.	54.75	
Goodyear T. & R. pfd	84.00	
Goodyear Textile	82.50	
Holly Sugar pfd.		83.00
Do. com.	27.50	30.00
Nu-ch Sugar Co.		17.50
Sperry Flour pfd		93.50
Do. com.		77.00
Stewart Fruit pfd	101.00	105.00
Sun Drug Co.	114.50	120.00
Union Sugar Co.		24.25

PUBLIC UTILITY STOCKS

Home Serv. Co. com.	$ 68.00	
L. A. Gas & Elec. pfd.	88.87½	89.00
Pac. Gas & Elec. pfd.		91.00
Do. G. & L. com.	79.00	
San Jos. L. & P. pfd.	87.00	
Do. com.	25.00	

Like a Thief in the Night!

Bad debt losses are *your* biggest business risk. You can't foresee when they are going to hit you, or from what source, or to what extent.

But you *can* safeguard against them; you can make your book accounts an absolutely *known* quantity.

Take a tip from one of our policyholders who writes us: "We wish to emphasize the fact that the American's Policy of Credit Insurance appeals to us particularly as protection against unforeseen and accidental happenings."

Don't put it off—investigate *now*. Write or phone.

The AMERICAN CREDIT-INDEMNITY CO. OF NEW YORK J. F. McFADDEN, PRESIDENT

Credit Insurance Exclusively for Over 30 Years

B. R. Colkett, Special Agent,
620 Consolidated Bldg.,
Phone 823-175.
Los Angeles, Calif.

G332

Do. prior pfd.	97.50	98.25
S. Moniea Bay H. T. pfd.	92.00	
So. Cal. Ed. Orig. pfd.	115.00	
So. Cal. Gas 6s pfd.	92.00	
So. Cal. Ed. 7s pfd.	102.50	102.87½
Do. com.	102.50	
So. Counties Gas pfd.	109.00	
Yellow Taxi		3.00

MISCELLANEOUS STOCKS

Cal. Delta, Fargo	$ 18.00	$ 20.00
Cent. & Pac. Imp.	.85	
Cons. Realty Co.	70.00	80.00
Home Builders pfd.	.60	
Do. com.	.40	
L. A. Inv. Co.	1.53	
Laguna L. & W. pfd.	1.05	
Do. com.	1.05	
Mortgage Guarantee Co.	110.00	112.50
Pac. Mutual Life	520.00	

OIL STOCKS

Amalgamated Oil	$118.00	
Amer. Crude Oil	.03	
Associated Oil	102.00	110.00
Brookshire Oil		.50
Buckeye Us. pfd.	2.10	2.20
Do. com.	1.30	
Central		.95
Fullerton Oil	3.00	
General Pet. com.	30.62½	30.75
Globe Pet. Co.	.62	.70
Holly Oil Co.	10.00	12.00
Do. Dev.	1.25	
Huntington Central	.83	.83½
Jade Oil Co.		.10
Mascot Oil Co.	.70	1.00
Merchants' Pet. Co.		.22
Midway Northern	.70	
Mt. Diablo	.45	.60
National Pac. Oil Co.	.04½	.06
Olinda Land	.10	
Pacific Oil	33.37½	
Palmer Union pfd.	.10	.17
Do. com.		.03
Premier Oil Co.	.10	.11½
Republic Pet. Co.	.10	.10½
Rio Grande Oil com.	101.50	102.50
Rice Ranch Co.	1.10	
Standard Oil Cal.	80.00	
Shell Union	15.25	15.50
Transport Oil		.80
Union Oil	102.50	104.00
Union Associates	43.25	43.50
United Oil Co.	1.40	
U. S. Royalties	.49	
West Coast pfd.		130.00
White Star Oil Co.	.04½	.05½

MINING STOCKS

Ostman District—		
Adams Mining		.01½
Arizona Tom Reed	.01	
Arco Mines	.02	
Big Jim	.01½	
Black Range	.19½	.20
Boundary Cons.	.01	.02
Cash Entry		.02½
Gold Dust	.22	.23
Gold Ore	.03½	.04½
Lex. Arizona Mining	.25	.30
Lucky Boy	.02½	.03½
Mohawk Central		.02
Nellie Mining	.10½	.11½
North Star	.02	.02½
Ostman United	.07	.08
Ostman Combination	.02½	.03
Ostman Gold	.04	.04½
San Francisco Gold	.02½	.03½
Sup Oriel	.04	.04½
Sunnyside	.02	.03
Telluride	.14½	.15½
Tom Reed	.50	.57
United American	.05	.05
United Eastern	1.77	1.80
United Western	.01	.01½
Other Districts—		
San Hur Divide		.01
Bess Gold Mining	.08	.12
Candelaria Mines	.03	
Cons. Mines		.01
Hecla Mining	7.60	
Montana Bingham	.04	
Ore Amigo	.03	.05
Richmond	.67	.10½
Simon Silver-Lead	.24	.25
Spearhead Gold		.70
Tecopa Cons.		.35
Virginia Louise	.06	.07
Yellow Dog	.41½	.45
Yellow Pine	.62½	.67½

UNLISTED STOCKS

OILS

Bandini Petroleum	$ 1.85	$ 2.00
Bellview Syndicate	145.00	160.00
Commodore Oil		3.10
Fifty-Fifty Syn.		65.00
Hamilton No. 4 Syn.		45.00
Henderson Pet. Syn.	152.50	
Industrial No. 1	70.00	80.00
Do. No. 2	65.00	75.00
Julian No. 1		250.00
Do. No. 2	200.00	
Do. No. 3	205.00	
Do. Nos. 4 and 5	190.00	220.00
Do. Nos. 6,7,8-9	90.00	95.00
Do. No. 11-Pico	115.00	130.00
Kirkpatrick Syn. No. 1	135.00	
Do. No. 2		85.00
Lamb Syndicate	90.00	100.00
Marine Oil Corp	2.50	3.00
Oceanic Oil Co.		.25
Parkford No. 1	230.00	
Do. No. 2		60.00
Russell Pet. No. 1	135.00	
Do. No. 2	115.50	130.00
Santa Fe Mut. Syn.	112.50	
Sandberg Petroleum	.17	.21½
Star Petroleum		55.00
Texas Oil & Refining	.22¼	
Twin Bell Syndicate	350.00	380.00
White Star Syn. No. 1	150.00	165.00
Do. No. 2		150.00
Do. No. 3		140.00

INDUSTRIALS

Dobbs S. M. "A" com.	$ 10.00	$ 10.75
Durant Motors of Cal.		12.25
Globe Ice Cream com.	4.50	
Great Rep. Life Ins.	4.00	
Imperial Col. Milla		87.50
Ka-Fan	2.50	5.00
Maryland M. T. pfd.	9.00	10.00
Do. com.	8.62½	9.00
Monol. Pt. Co. pfd.		9.00
Do. com.	9.00	
Owl Drug Co. pfd.	98.00	102.00
Pac. Fin. "A" pfd.	101.50	165.50
Do. com.	75.00	
Samson Tire & Rub.	3.25	6.00
Soaps Light & Power	.50	.80
Star Motors of Cal.	14.00	17.00
Union Mortgage pfd.	7.50	
Do. com.	2.00	
Virden Packing	32.50	
Western Auto Supply pfd.	7.00	8.00
Do. com.	12.25	

MINES

California Rand		$ 2.00
Shea Copper Co.	.25	.40

SALES

MORNING SESSION

Black Range— 1,000 .19½

General Pet.— 40 30.25; 20 30.25; 50 30.37½; 10 30.50; 20 30.50

Globe G.&M. 1930 Mat.— 10 94.50

Goodyear pfd.— 3 84.00; 30 S-5 85.00

L. A. Gas pfd.— 2 88.50

Laguna L.&W. pfd.— 500 1.65

L. A. Inv.— 100 1.53

Nellie Mining— 5,000 .11; 1,000 .11

So. Cal. Ed. 7s pfd.— 50 102.50

So. Cal. Ed. com.— 1 102.50; 2 102.50; 20 102.50; 2 102.50; 5 102.50

Simon Silver— 1,000 .24

So. Cou. Gas pfd.— 5 102.00

Telluride— 3,000 .15

U. S. Royalties— 160 .50

Yellow Pine— 1,000 .62½

INFORMAL

Globe Pet.— 5,000 .60½; 3,000 .60½

BONDS

L. A. G.&E. 7s, '31— 1,000 104.50

Miller & Lux 7s, '35— 5,000 102.50

P. G.&E. 5s, '42— 5,000 90.25

P. G.&E. 5½s, '52— 3,000 98.25

P. G.&E. 6s, '41— 10,000 102.00

P. G.&E. 7s, '46— 7,000 106.75

S. J. L.&P. 7s, '51— 500 103.62½

So. Cal. Ed. 5s, '44— 9,000 89.75

S. Cal. Ed. 6s, '44— 10,000 103.50

Union Oil 5s, '31— 3,000 95.25

Union Oil 6s, '42— 1,000 100.50

AFTERNOON SESSION

Black Range— 1,000 S-2 1.94; 1,000 1.94

General Pet.— 10 30.50; 10 30.50; 10 30.50; 20 30.62½; 20 30.62½; 10 30.62½; 10 30.62½; 10 30.62½; 20 30.75

MONEY, EXCHANGE

Local Bank Clearings

Bank clearings yesterday were $24,891,704.44, an increase of $2,214,000.67 over the corresponding day of 1922.

1923	1922	1921
Monday— $24,891,704.44	$22,677,703.77	Holiday

Bank Debits

Saturday $25,379,588.00

Foreign Exchange

[Furnished by Farmers' and Merchants' National Bank]

	Exchange rate Over $100
England, per pound sterling	4.585
France, per 100 francs	5.97
Germany, per 100 marks	.0006
Belgium, per 100 francs	5.13
Italy, per 100 lire	4.36
Grecho-Slovakia, per 100 kronen	8.04
Denmark, per 100 kroner	17.63
Finland, per 100 finmarks	2.80
Greece, per 100 drachmas	3.03
Holland, per 100 guilders	39.25
Jugo-Slavia, per 100 dinars	1.14
Mexico, per 100 pesos	49.25
Norway, per 100 kroner	16.38
Portugal per 100 paratas	4.60
Rumania, per 100 lei	.55
Spain, per 100 pesetas	14.50
Sweden, per 100 kroner	26.38
Switzerland, per 100 francs	17.60
Hongkong, per 100 local currency	52.50

New York Rates

[BY A. P. NIGHT WIRE]

NEW YORK, July 2.—Foreign exchanges easy. Quotations in cents:

Great Britain—Demand, 4.58⅞; cables, 4.87; 60-day bills on banks, 4.54¼.
France—Demand, 5.90; cables, 5.90⅛.
Italy—Demand, 4.32; cables, 4.32⅛.
Belgium—Demand, 5.60; cables, 5.00⅛.
Germany—Demand, .000575; cables, .000585.
Holland—Demand, 39.06; cables, 39.09.
Norway—Demand, 16.38.
Sweden—Demand, 26.42⅛.
Denmark—Demand, 17.50.
Switzerland—Demand, 17.47⅛.
Spain—Demand, 14.26.
Greece—Demand, 2.66.
Poland—Demand, .6608.
Czecho-Slovakia—Demand, 2.90.
Argentine—Demand, 35.25.
Brazil—Demand, 10.88.
Montreal—97 19-32.

Money Market

[BY A. P. NIGHT WIRE]

NEW YORK, July 2.—Call money easier; high, 6; low, 5; ruling rate, 6; closing bid, 5; offered at 5¼; last loan, 5; call loans against acceptance, 4½; time loans, firm; mixed collateral, 60 to 90 days, 5@5¼; 4 to 6 months, 5@5¼; prime commercial paper, 5.

Bankers' Acceptances

Current rates on acceptance for the respective periods of time as prepared by the National City Company:

	Days— 30	60	90
Prime eligible members	4¼%	4¼%	4⅛%
Prime nonmembers	4¼%	4¼%	4⅛%

Silver Quotations

[BY A. P. NIGHT WIRE]

NEW YORK, July 2.—Foreign bar silver, 63⅜; Mexican dollars, 47⅞.

LONDON, July 2.—Bar silver, 30 13-16 per cent; money 1¼ per cent.

AIRZONA CANTALOUPES SENT EAST AS FEELER

[EXCLUSIVE DISPATCH]

PHOENIX, July 2.—A half-dozen carloads of cantaloupes have been shipped already from the Salt River Valley, billed to New York. They have been dispatched as an experiment, for the Imperial Valley melons still are passing eastbound through Arizona, many trainloads of them daily, and there is supposition that the eastern market is fairly well supplied, at relatively low prices. The first two weeks of this month will include the peak shipping period of the Salt River Valley. All conditions thus far are favorable, with a good yield, no aphis, no rain, a plentiful supply of workers and plenty of refrigerator cars available. The weather conditions are expected to make the melon quality of the best.

HAIG THANKS LEGION

[EXCLUSIVE DISPATCH]

INDIANAPOLIS, July 2.—Allvin Owsley, national commander of the American Legion, has received a letter from Sir Douglas Haig, commander of the British forces during the World War, thanking him for a message to the recent convention of the British Legion from the America organization. The Legion was represented at the convention of British veterans by Hanford MacNider, of Mason City, Iowa, and Milton J. Foreman of Chicago, past national commanders.

FRUIT PROSPECTS GOOD

[EXCLUSIVE DISPATCH]

PORTLAND (Or.) July 2.—Prospects for a heavy yield of fruit throughout Oregon, Washington and Idaho are encouraging. Early soft fruits will be abundant for all needs of canneries, and indications point to exceptional harvests of apples, pears, prunes and peaches.

Seventy-third Semi-annual Statement

SOUTHERN CALIFORNIA LOAN ASSOCIATION

June 30, 1923.

RESOURCES

Loans	$3,206,101.00
Furniture	1,350.00
Treasury	20,086.10
	$3,227,537.10

LIABILITIES

Paid-up Capital Stock	$ 187,500.00
Surplus and Undivided Profits	57,283.37
Dues and Earnings, Membership Shares	603,406.75
Dues and Earnings, Accumulative Investment Certs.	18,005.81
Full Paid Investment Certificates	2,080,019.05
Installment Investment Certificates	23,519.55
Bills Payable	100,000.00
Due on Incomplete Loans	155,183.57
Dues in Advance	2,619.00
	$3,227,537.10

Increase in Assets Jan. 1, 1923, to July 1, 1923—$490,309.00

OUR Investment Certificates, yielding 6%, are issued for any amount from $100 up, in even hundreds. We guarantee to redeem them in cash at par after one year with interest to date of withdrawal. Our thirty-six years of successful operation has proven their absolute dependability. Money received before July 10th will draw interest from July 1st. Come in and talk with us today.

OFFICERS AND DIRECTORS

CHARLES E. DONNATIN, President, Formerly Master Car Builder S. P. R. R.
J. W. MONTGOMERY, Vice President, Childs, Hicks & Montgomery, Insurance
MAURICE S. HELLMAN, Vice President, Vice President Security Trust & Savings Bank
JULIUS H. MARTIN, Secretary
NORMAN R. MARTIN, General Manager
HORACE B. WILSON, Attorney
I. B. NEWTON, Director Farmers & Merchants Nat. Bank, Director L. A. Branch Federal Reserve Bank
ROBERT N. BULLA, Sec. and Gen. Mgr. Central Oil Company
C. SELIGMAN of M. A. Newmark & Co.
JAMES B. GIST, Vice President Security Trust & Saving Bank
CHARLES C. HAKES, Capitalist
JOHN J. MALONE, Inspector Hartford Boiler Ins. Company
GEO. W. GRIMES, Pres. Grimes-Stassforth Stationery Co.
WALTER DEVEREAUX, Retired

SOUTHERN CALIFORNIA LOAN ASSOCIATION
Incorporated 1887
431 WEST FIFTH STREET
LOS ANGELES PHONE PICO 1496.

New Issue

$1,250,000 LOS ANGELES COUNTY 5% Bonds

Dated July 1, 1923 **Denomination $1000**

Principal and semi-annual interest (January 1st and July 1st) payable at the Office of the County Treasurer, Los Angeles, or at the banking house of Kountze Bros., New York.

Exempt from California Personal Property Taxes and from Federal Income Taxes. A Legal Investment for Saving Banks and Eligible as Security for Deposit of Public Funds in California.

Issued for the purpose of acquiring additional lands and constructing additional buildings at the County Hospital, Olive View Sanitarium and County farm.

FINANCIAL STATEMENT

Assessed Valuation, 1922	**$1,319,557,526**
Bonded Debt (including this issue)	**3,851,000**

(Bonded Debt less than 3-10 of 1% of assessed valuation.)

Los Angeles County, covering an area of 4009 square miles, is the richest county in the United States in total value of all farm crops. The population has shown the remarkable growth from 101,454 in 1890 to an estimated present total of 1,500,000. The manufactured products of the county in 1922 were in excess of $1,000,000,000. Trans-continental steam railroads, interurban electric systems, excellent paved highways and steamship lines from every part of the globe afford transportation facilities unexcelled in the West.

MATURITIES AND PRICES

62,000 July 1, 1928 @ 102.22	63,000 July 1, 1938 @ 105.41
62,000 July 1, 1929 @ 102.60	63,000 July 1, 1939 @ 105.66
62,000 July 1, 1930 @ 102.97	63,000 July 1, 1940 @ 105.90
62,000 July 1, 1931 @ 103.33	63,000 July 1, 1941 @ 106.12
62,000 July 1, 1932 @ 103.67	63,000 July 1, 1942 @ 106.34
62,000 July 1, 1933 @ 103.99	63,000 July 1, 1943 @ 106.55
62,000 July 1, 1934 @ 104.30	63,000 July 1, 1944 @ 106.75
62,000 July 1, 1935 @ 104.60	63,000 July 1, 1945 @ 106.94
62,000 July 1, 1936 @ 104.88	63,000 July 1, 1946 @ 107.12
62,000 July 1, 1937 @ 105.15	63,000 July 1, 1947 @ 107.29

(Accrued interest to be added.)

Prices to Yield 4.50%

Legality subject to approval of Messrs. O'Melveny, Millikin, Tuller and Macneil

Citizens National Bank
Bank of Italy
Hunter Dulin & Company

National City Company
California Company
E. H. Rollins & Sons
Security Company

Owned by Stockholders Security Trust and Savings Bank.

BOSTON COPPER

[Furnished by A. H. Crary, 618 South Spring street]

BOSTON, July 2.—Closing quotations:

	Close— Bid.	Ask.
Ahmeek	55	57
Adventure	30	60
Ahumada	5½	4
Alaska	25	30
Allouez	20	
Algoma	10	25
Alpha	3	8
Alvarada	3¼	4
Amalie	24	44
Am. Pneu. com.	1½	1⅞
Do. pfd.	13½	16
Arcadian	75	1.00
Arnold Min.	30	
Ariz. Com.	8½	9
Bos. Ely	35	37
Bagdad	5	8
Bingham	19¼	17
Black Hawk	14	16
Bohemia	60	1.00
B. & M. Co.	13	14
Butte & Las.	8	10
Carson Hill	6	6¼
Cal. & Ariz.	46	48½
Cal. & Jer.	15	20
Cal. & N.	41½	42
Century	2¼	16
Chief Cons.	3½	4
Con. Cop. M.	2¾	3¼
Cop. Range	29	29¼
Crystal	84	85
Davis Daly	2½	2½
East Butte	5½	6
Erupsion	2	3
Eureka	9	10
Fairbanks	1	1⅜
First Nat.	30	40
Gadsden	60	75
Gray Davis	7	8
Hancock	1¾	2¼
Helvetia	85	80
Inl. Creek com.	92	90
Indiana	25	30
Intl. Prods.	1½	2½
Do. pfd.	3½	5
Iron Blos.	25	28
Iron Cap.	4	4¾
Isle Royale	19½	21
Jer. Ver. D.	2	2¼
Kerr Lake	2¼	2¾
Keweenah	75	1.25
Lake Cop.	1¾	2
Libby, McNeil & L.	5	5½
Mas. Val.	1⅝	1½
Mass. Cop.	1¼	1⅝
Michigan	1	1½
Mayflower Old Colony	2½	2⅝
Nipissing	5⅝	5¾
North Butte	2⅝	3
N. Cornelia	16½	17
New River	38	40
Do. pfd.	78	80
North Lake	15	25
Ohio	50	53
Oilbway	80	1.00
Old Dom.	18	20
Osceo	25	40
Osceola	27	28
Pond Creek	1	
Quincy	24	25
Ray Here.	1	1¼
Shen Cop.	3	7
St. Mary	41	42
Sup. & Bos.	1	1½
Swift Int.	17	17½
Swift Pkg.	98¾	99
S. W. Miami full	50	51½
Do. part	70	1.00
Trinity	35	
Tuolumne	1½	2
Utah Apex	3	3¾
Utah Cons.	1⅝	1⅞
Utah Metals	73	1.00
U.S.M.&S. com.	22½	23
Do. pfd.	42½	44
United Fruit	162	
Unite V. Ex.	29½	30½
U. S. Mine Na. com.	33¾	33
Do. pfd	25¼	25½
Ventura	26	26¼
Verde Cent.	4¼	4¾
Waldorf	16½	16¾
Warner Bros.	28¾	29
Winona	85	75
Wolverine	6	
Wyandotte	40	75

MINING STOCKS IN SAN FRANCISCO

SAN FRANCISCO, July 2.—Following are the closing quotations on mining stocks listed on the San Francisco Stock Exchange. Furnished by Logan & Bryan, 636 South Spring street.

NEVADA STOCKS

	Bid.	Ask.
Goldfield District—		
Booth	.02	.04
Blue Bell		.02
Comb. Fraction	.01	.02
Florence		.60
Goldfield Cons.	.06	.07
Kewanas	.03	.04
Jumbo Ext.	.03	.05
Lone Star	.02	.03
Ora		.01
Manhattan Cons.	.03	.05
White Caps	.06	.07
Grandma	.02	.03
Spearhead	.08	.09
Crackerjack	.02	.03
Great Bend	.01	.02
Sandstorm Kendall	.01	.02
Red Hills Florence	.03	.04
Con. Virginia	.10	.11
Mexican	.19	.22
Ophir	.12	.13
Savage	.06	.08
Sierra Nevada	.06	.08
Union	.18	.20
Belmont	.70	.80
Cash Boy	.06	.08
Gypsy Queen		.01
Halifax	.23	.28
Midway	.03	.04
Monarch Pittsburg	.02	.03
MacNamara	.02	.03
North Star	.02	.03
Rescue Eula	.06	.07
Tonopah Ext.	1.32½	1.37½
West End	.85	.87
West Tonopah	.08	.10
Tonopah Div.	.32	.33
Nevada Hills		.01
Round Mountain	.27	.28
Nellie	.11	.13
United Western	.01	.03
Simon	.25	.30
Development	.07	.09
Jib	.39	.42

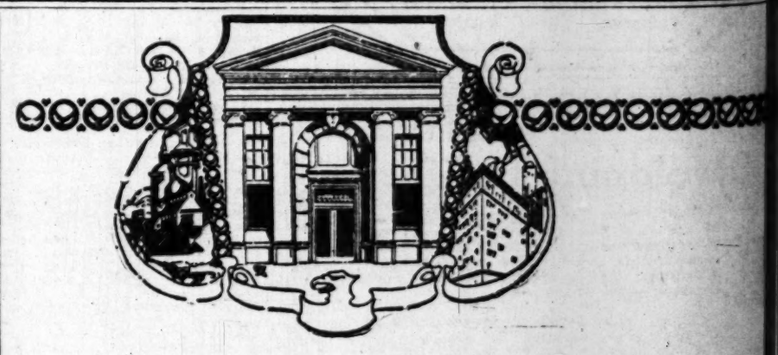

The First Mortgage Bonds offered by the Southwest Bond Company are first bought with our own money for our own account.

In offering such Bonds we feel certain that the investor will receive his earnings with promptness on the specified date.

The Southwest Bond Company offers no other kind of securities except those as are amply secured by the value and earning power of the property itself.

DIRECTORS:
Ferdinand R. Bain, President, Southern Counties Gas Company.
Henry S. Cahn, Cahn, McCabe & Company.
Thomas Haverty, President, Thomas Haverty Co.
Marco H. Hellman, President Hellman Commercial Trust and Savings Bank, Vice-President Merchants National Bank.
Oliver C. Kingsley, Capitalist.

Southwest Bond Co.
716 South Spring St.
Los Angeles
Phone 60125

Long Beach Office
503 Farmers and Merchants Bank Bldg.
Phone 633-288

E. F. Hutton & Co.

MEMBERS
New York Stock Exchange
643 South Spring St.
Ambassador Hotel
Alexandria Hotel

Hollywood, Pasadena, Santa Barbara, Stockton, San Diego, Oakland, San Francisco, Del Monte, Sacramento, San Jose

HOME OFFICE
6 BROADWAY, NEW YORK CITY

Private Wires
Coast to Coast

McDONNELL & Co.

MEMBERS
NEW YORK
STOCK
EXCHANGE

And Other Leading Exchanges

624 S. Spring St.
Los Angeles.
Phone Pico 4418.

New York Office, 120 Broadway.
San Francisco Office, 633 Market St.

PRIVATE WIRES

FOR OVER 17 YEARS
"NOTHING BUT BUSINESS PROPERTIES"
W. ROSS CAMPBELL

LET'S DISCUSS IT—

Large corner, near Pico and Figueroa streets, can be secured on long-term lease

IN THE MIDST OF DEVELOPMENT

Will show a steady increase in returns. An unusual opportunity "In the Path of Progress."

"WE HAVE THE FACTS"
Also Bonds, Leases, Insurance, Exchanges, Property Management

W. ROSS CAMPBELL CO.

In the heart of the financial district
ASK ANY BUSINESS MAN OR BANKER

For Sale (Subject)
Kirkpatrick Pete.
6 Units at $125.00

1 KIRKPATRICK NO. 1	$145.00
1 KIRKPATRICK NO. 2	Mkt.
1 JULIAN NO. 1	250.00
1 JULIAN NO. 2	200.00
1 JULIAN PICO	225.50
1 JULIAN NOS. 3-5	112.50
1 JULIAN NOS. 4 & 5	87.50
1 WHITE STAR NO. 1	300.00
1 WHITE STAR NO. 2	155.00
1 WHITE STAR NO. 3	155.00
1 HELCZER NO. 3	135.00
1 WHITTIER SANTA FE	140.00
1 LANE UNITS	50.00
1 FIFTY-FIFTY	97.50
1 RUSSELL NO. 1	35.00
1 RUSSELL NO. 2	155.00
1 TOM DONLEY	125.00
1 SANTA FE CHIEF	100.00
	75.00

Wanted for Cash

Goodyear Tire, Durant Escrow
Hupp Motors, West. Auto Parts
Julian Units, Twin Bell
Sol-View, West. Auto Sup.
White Star Units, Venture
Write for OUR MARKET LETTER.

BOB FEINSTEIN & CO.
Formerly Young & Co.
703 Los Angeles Mortgage Bldg.
Members L. A. Stock and Bond Exchange
Metro. 3419 672676

LOGAN and BRYAN

636 South Spring St.
Members All Leading Exchanges.
Private Wires
Atlantic to Pacific
United States and Canada
Pasadena, Santa Barbara, Coronado

PUTS & CALLS

Calls purchased during a temporary setback, in a bull market frequently show unusual profits, as the technical position of the market permits prices to advance rapidly upon receipt of any favorable news.

Phone, write or call for booklet. It tells what they are, how they operate, etc.

Prompt Attention to Mail Orders.

FRANK J. ROGERS
908 Loew's State Bldg.
Los Angeles, Cal. Phone 822-505

An investor says:

"I'm just here on a brief visit, and I noticed your door from the elevator, so I stopped in. I've been a customer of your Chicago office for many years. I didn't realize I'd find Fitkin service here at my elbow."

Our Los Angeles office serves California investors as thoroughly as all FITKIN branches throughout the nation.

Conservative investors will be interested in our current offering of Jersey Central Power and Light Corporation 7% cumulative preferred stock, priced at 92½ and accrued interest to yield 7.57%, with participating feature of an additional 3%.

Telephone 616-27

A. E. FITKIN & CO.
F. H. RICHMOND, Mgr.
INVESTMENT BONDS
209 Van Nuys Building
New York, Boston, Pittsburgh, Chicago

PRODUCE MARKET

DAILY MARKET REPORT

Trading yesterday was active. Many fruits, especially plums, cantaloupes, figs and cherries are arriving overripe and soft and are selling below the market. Peaches are scarcer and higher. Vegetables are generally steady. Artichokes and asparagus are practically cleaned up and are about off the market.

Actual prices obtained yesterday by Los Angeles jobbers from their sales to retailers, peddlers, hotels, restaurants, cafeterias, etc., as compiled by the United States Bureau of Markets are:

APPLES—1 car California arrived, 1 unbroken car on team track. Washingtons: Extra fancy Winesaps and Romes, 3.00@3.50 box. New stock: Northerns, early varieties, loose, best 5; small, 3@4; packed, 2.50@2.75 per box.

APRICOTS—3 cars California arrived; 3 unbroken cars on team track. Per pound, Northerns, many small, mostly 2@3.

BEANS—Per lb.: Locals, best Kentucky Wonders, 7@8.

BUNCHED VEGETABLES—Per dozen bunches: Beets and carrots, 35@40; turnips, 45@50; parsley and radishes, 15; spinach, 15@20; onions, 10.

CABBAGE—Locals, 1½ per lb.

CANTALOUPES—43 cars California arrived; 2 diverted; 41 unbroken and 9 broken cars on team track. Imperials: Standards, best, 1.75@2.00; poorer, 1.25@1.50; fancy, best, 1.25@1.50; flats, 65@1.00.

CELERY—Wide range in quality and prices. Locals, best, 6.00@6.50; poorer, 4.50@5.50 per crate.

CHERRIES—2 cars California, 1847 crates express arrived; 3 unbroken and 3 broken cars on team track. Per pound, Royal Annes, 11@13; Bings best, 15@18; poorer, 13@14; Black Republicans, 10@12; Lamberts, 14@16. Oregons, Bings soft, 10@14.

CUCUMBERS—San Pedros, 1.15@1.35 per lug.

GRAPEFRUIT—1 car California arrived; 1 unbroken and 1 broken car on team track. Locals: Special brands, 3.25@3.75; market pack, 2.50@3.00 box.

LEMONS—Special brands, 8.00@9.00; choice, 7.00@7.50; market pack, 4.50@5.50; loose, 7@8 per pound.

LETTUCE—11 cars California arrived; 10 unbroken and 3 broken cars on team track. Locals: Fair best, 1.25@1.35; poorer, 75@1.00 per field crate. Northerns, fair best, 2.50; poorer, small, 1.50@2.00 per crate.

ONIONS—7 cars California arrived; 8 unbroken cars on team track. Stockton: Reds, 2.25@2.50; Yellows, 3.00 per cwt. Locals: White Bermudas, 5@6 per lb.

ORANGES—Locals, special brands, Valencias, 3.75@4.50 box, according to size.

PEAS—478 sacks express, 2 cars California freight arrived. Per pound: Guadalupe and San Luis Obispo, few best, 14; mostly 11@13; poorer, 8 per pound.

PEACHES—2 cars California arrived; 2 unbroken cars on team track. Per pound, small varieties, 4@5; best, 6@8; Freestones, 9@10.

PEPPERS—386 crates arrived: Per pound: Callis, 12@13; Bells, 14@15.

PLUMS—7 cars California arrived freight, 43 crates express; 6 unbroken and 5 broken cars on team track. Per pound, all varieties, 2@3; poorer, low as 25 per lug.

POTATOES—2 cars Oregons, 13 California, 2 Washington arrived; 3 diverted; 21 unbroken and 7 broken cars on team track. Idaho: Russets, 2.10@2.25. Oregons: Burbanks, 1.85@2.00. New stock: Locals, best 1.10; poorer, 90@1.00 per lug. Sacked, 2.20@2.40 per cwt.

RHUBARB—Locals: Loose, 50@75 box.

SACKED VEGETABLES—Per sack: Beets, 1.25@1.35; carrots, 1.30@1.35; turnips, 1.30.

SQUASH—Locals: Summer, 25@30; Italian, best, 1.00@1.15; larger, course, 70@80 per lug, according to quality.

STRAWBERRIES—No. 1, 2.50@3.00; few fancy, 3.25; No. 2, 2.00@2.25 per crate.

TOMATOES—1 car California freight, 653 crates express arrived; 1 unbroken car on track. San Pedros, 2.50@2.75 per lug.

WATERMELONS—103 cars California arrived; 8 diverted; 168 unbroken and 53 broken cars on team track. Per cwt.: Imperials, Angelenos, 1.35@1.50; Klondykes, 1.50@1.75; few, 2.00.

MISCELLANEOUS—Garlic, Mexican and northern, mostly 14@15. Corn, best, 40@50; poorer, few ears, 25 per dozen. Blackberries, 2.50@3.00 crate. Raspberries, 2.50@2.75; few, 3.00 crate. Currants, 7@9 per pound. Dates, 12@13; crates arrived; best, blacks, 1.15@1.25; browns, 65@85 per flat. Grapes, 638 crates arrived; Coachellas, Thompson seedless, 19@12; few, 14 per pound.

VARIOUS KINDS IN INFLATION

(Continued from Tenth Page)

general use is more than doubled in volume by check. This makes a vast total of evidences of wealth which can be negotiated in making purchases and has the economic effect of bringing about inflation.

When the United States entered the war, a new form of inflation was added. This was the Liberty bond. With these bonds in denominations as low as $50 it was not long before they began to be used as currency. Owners of these bonds used them to make purchases. They were offered in department stores and in every other kind of merchandising establishment, in payment for goods purchased, and were accepted as freely as regular money. In view of the fact that some $25,000,000,000 in bonds was issued, it will be seen how greatly inflation was increased.

FORMER PRESIDENT'S DAUGHTER IN BUSINESS

[EXCLUSIVE DISPATCH]

NEW YORK, July 2.—Miss Margaret Woodrow Wilson, daughter of the former President, made her initial venture in the business world today, when she started work on the consultant staff of the Blow Company, Inc., a national advertising and merchandising agency.

NEW YORK STOCK EXCHANGE

Official quotations as reported yesterday to E. F. Hutton & Co., members of the New York Stock Exchange, 643 South Spring street.

NEW YORK, July 2.—Following are closing prices, sales, high and low quotations, net change today, last dividend, and high and low for 1923:

High. 1923	Low. 1923	Div.	Stock—	Sales.	Open.	High.	Low.	Close. bid.	Net change.
92	66	4	Adams Express					79	
19½	16		Advance Rumley					16	
34¾	32		Do. pfd					33	
14¾	6¾		Ajax Rubber	1,900	6¾	7	6½	6¾	+⅛
⅞	⅛		Alaska Gold	100				⅛	
86	62½	4	Alaska Juneau	300				⅛	
51½	37¼	4	Allied Chemical	2,500	64½	65	64½	65	+1
97½	89		Allis Chalmers	1,200	38	39½	38	39	+1
	11		Do. pfd	100				90	
66¾	34		Am. Agricultural Chemical	2,700	13½	13½	11	11½	-2
	30¾		Do. pfd	400	34	34	33½	30	-4½
	5		Am. Beet Sugar	600	30	31½	30	31½	+1½
69	29½		Do. pfd					69	
106	73½	5	Am. Beech Magneto	1,600	29½	30½	29½	30½	+⅝
115	105		American Can	24,300	85¾	87¾	84½	87¼	+2⅝
125¾	105	7	Do. pfd	200	107½	107½	107	105	+2
125¾	112	12	Am. Car & Foundry	600	155½	158	155½	156½	+2
9¼	3¾	7	Do. pfd					119¼	
	4½		American Chicle	900	10½	10½	9	10	+1
143	84		American Cotton Oil	500	4¾	5¼	4¾	5	+⅛
18¾	6½	8	Do. pfd					86	
74¾	37½		American Drug	100				45	
174	98½	7	American Express					65	
33 1-3	17		Am. Hide & Leather	300	6¾	6¾	6¾	6¾	-⅛
45	10½		Do. pfd	200	90¾	92	90¾	91½	+⅛
59	17		Am. Int'l Corp	400	18½	18½	17¾	18	
142¼	129½	10	Am. La France					10½	-1⅛
122	38		American Linseed	300	18¾	18¾	18¾	18¾	+⅛
55¾	46	3	Do. pfd					103	
86	76	4	American Locomotive	13,600	131½	132½	131½	133	+1½
9½	4		Do. pfd					116	
21¾	10¾	1	American Metal	100	40¾	40¾	38½	41	+1
53	44		American Radiator	500	75¾	79¾	78½	79½	+1
102¾	93½	4	American Safety Razor	1,000	8¾	8¾	8¾	8¾	
152½	130	12	Am. Ship. & Com	200	10¾	10¾	10½	10½	-⅛
40¾	31¾	3	American Smelting & Refining	7,400	53¾	55¾	53¾	55	+1⅛
85	83		Do. pfd					93	
108¾	100½	7	American Snuff	2,200	31½	32½	31¾	32	+⅝
38¾	16		Am. Steel Foundry	500	67	67	67	66½	-1½
125¾	119½	9	Am. Sugar Refining					130	+5
161¾	140¾	12	Do. pfd	1,700	16¾	17¾	16	17¾	+⅝
40¾	27½	12	Am. Sumatra Tobacco	1,800				100	+⅝
89	62¼	4	American Tel. & Tel.	700	141½	143	141½	142	+⅝
100¾	62¼		American Tobacco	900	140¾	142¼	140¾	142	+1⅝
111¾	98¾	7	Do. Class B	300	141½	142¼	140¾	142	+1⅝
34	15½		Am. Water Works					120	+⅝
			Associated Dry Goods	300	77	77	32¾	33	-1
19¼	8		American Woolen					77	
58¾	33¼		Do. pfd	2,900	81	83¼	80¾	83½	+2
44	24		Am. Writing Paper pfd					99	
36¾	30		American Zinc	400				14	+1
134	38	3	Do. pfd					121½	
104	84	6	Anaconda Copper	900	9	9	8	8¾	-⅛
105½	97	6	Associated Oil	400	36¾	36¾	33¾	355	
61¾	37		Atchison	6,400	38	39¾	38	38½	+⅛
127	110½	5	Do. pfd	300	101½	104½	104½	104½	+1
94	72½		Atlantic Coast Line	4,100	97¾	98½	97¼	98¼	+⅛
35½	17¾		Atlantic Gulf & W. I.	400	87¼	88	87½	88	+⅛
28¼	17¼	3	Austin Nichols	500	111½	113½	111	113	+3
84	15		Auto Knitting	4,000	13¾	13¾	13½	13½	
144½	116¾	7	Baldwin Locomotive	200	18	19	18	18	-⅛
36¾	30¾		Do. pfd	400	19¾	19¾	19½	19½	
80¾	19¾		Baltimore & Ohio	16,700	113¾	119	113¾	118¾	+2¾
58¾	34½		Do. pfd					110	
76¾	55		Barnsdall Corp. A	6,900	43	44¾	42¾	44	+⅛
53½	37		Bethlehem Steel	200	58½	58½	58½	55	-1½
76	46½	6	Do. 7% pfd new	200	121¾			122	-1½
70¾	27		Do. 8% pfd	6,300	42¾	44	41¾	44	+2
38¾	27		Beech Fisheries	100					
74	44		Brooklyn Rapid Transit	400				100	
14¾	3¾		Burns Bros.					4¾	+⅛
27½	13½	2	Butte Copper & Zinc	700	12¾	12¾	12¾	12½	-⅛
21¾	13½		Butte & Superior	600	5¾	5¾	5¾	5¾	
9¼	2½		Butterick	700	18½	19	18½	19	+⅛
90	76	6	Caddo Oil & Ref.	900	14¾	14¾	14¾	14½	-⅛
110¾	84¾	7	California Packing	100	100½	101	100½	101	+⅛
44	4		California Petroleum, new	100				2¾	
68	44	2	Do. pfd	13,200	19	19½	18¾	19	+⅛
160	140½	10	Callahan Zinc	1,600	5¾	5¾	5¾	5¾	
40¾	19¾		Calumet Arizona					97	
76¾	55		Canadian Pacific	3,200	142¾	145¾	142	145	+2¾
53½	37	1	Central Leather	2,400	19¾	20	19¾	20	+⅛
45	37		Do. pfd	600	56¾	57	56¾	56¾	
76	46½	6	Cerro de Pasco	3,200	39	39½	38¾	39	+⅛
70¾	27		Certain-Teed Products					23	
38¾	27		Chandler Motors	3,800	47½	49¾	46¾	49	+2¾
62¼	51		Chesapeake & Ohio	1,100	57¾	59¾	57¾	59	+2¾
	4		Chicago & E. Illinois	200	26	26	25½	26	+⅛
17	8½		Do. pfd					47½	-2
29¾	20½		Chicago Great Western	400				4¾	
45¾	30¾		Do. pfd	500	9¾	10	9¾	10	
88	69	5	Chicago, M. & St. Paul	4,500	18½	18¾	17¾	18¼	+⅛
113	93		Do. pfd	5,300	30¾	31¾	30¾	31¾	+⅝
37¾	22¾	5	Chicago, R. I. & P.	1,400	69½	70	69½	69¾	
92¾	73½		Do. pfd					89½	
75¾	60	5	Chicago Pneumatic Tool	500	76	78	76	78½	+1½
82¼	72¾	7	Chicago, Rock Island & P.	10,400	24¾	24¾	23¾	24¾	+⅛
34½	25		Do. 7% pfd	200	78	78	77½	77½	+⅛
45¾	36	3	Do. 6% pfd	200	26	26	25½	25½	+⅛
88	58½		Chile Copper	4,400	25¼	25¾	25¼	25½	+⅝
114	91¾	6	China Copper	3,800	13¾	13¾	13¾	13¾	
83½	67	6	C. C. C. & St. L.					80	
59	20		Do. pfd						
69¾	58¾	5	Cluett Peabody	100	60	60	60	60	
147	95		Cora Coals	2,500	73¾	80	80	80	-1½
80¾	42¾	3	Colorado Fuel	500	25¾	26	25¾	26	+⅛
45¾	25		Colorado & Southern					78	
69	58½		Do. 1st pfd					77	
114	91¾	6	Do. 2d pfd	300	26	26	26	26	
27¾	9¾		Columbia Gas	2,500	91¾	95¾	91¾	95¾	+3⅛
83½	67	6	Columbia Graphophone	400	8¾	8¾	8¾	8¾	
39	20		Computing Tabulator	700	68	68	67¼	67¼	-¾
69¾	58¾	5	Consolidated Cigars					20	
147	95		Consolidated Gas	7,100	58¾	58¾	58¾	58¾	
80¾	42¾	3	Consolidated Textile	2,300	7¾	7¾	7¾	7¾	
130¾	122	6	Continental Can	6,500	122¾	124¾	122	123½	+⅝
64¾	46	3	Corn Products Ref.	15,400	39¾	41¾	41¾	41¾	+1¾
64¾	39½		Cosden & Co.	3,100	62¾	63¾	61¾	61¾	+⅛
94¾	87	7	Crucible Steel					116	
26	10		Do. pfd					85	
64¾	32½		Cuba Cane Sugar	5,000	10	11	10	10½	
37¾	23¾		Do. pfd	1,400	40	41¾	40	41¾	+⅝
12¾	6¾		Cuban-American Sugar	4,400	25	28	24½	27¾	+2⅛
38¾	20¾		Cuban Cane	700				4¾	
124½	103	2	Cuban Dominican	4,400	34¾	35¾	34½	35	+⅝
44¾	30¾		Davison Chemical	100	105¾	107	104¾	106	+⅛
111¾	98	6	Delaware & Hudson	300	114	114	113	113½	-⅝
67¾	52½	4	D. L. & Western	3,300	111¾	111¾	34½	34½	
94¾	62½	5	Dome Mines	1,000	103	108	101¾	102	+⅝
15	10¾		Dupont	200	18	18	18	18	
25¼	18¾		Eastman Kodak	1,500	83¼	84¾	83¼	84	+⅝
15	10¾		Electric Storage Battery	1,900	104	108	104	108	+⅝
95	68¼	5	Endicott Johnson	2,200	53	55	52½	54	+⅝
177¾	127¾	8	Erie	1,500	17	18¾	17¾	18	+⅝
32¾	27¾	2	Do. 1st pfd	1,900	63½	63½	63½	63½	-1½
69½	35		Do. 2nd pfd	3,400	17	18¾	18¾	18	+⅝
212½	142	10	Famous Players					115	
18	8		Fleischmann	3,200	69	75	66	69½	+4¾
22	9½		Federal Mining & Smelting	2,700	40	40½	39¾	40½	+⅝
54	25¾		Do. pfd					91	-1
84¾	80¾	6	Fisher Body	400				140½	
190	170½	8	Fisk Rubber					55	
17½	12¾	1.20	Freeport Texas	1,400	8¼	8¼	8	8¼	
99	81		General Asphalt	3,900	9¾	9¾	9¾	10	+⅛
56¾	37		General Cigar	1,100	27¾	28¾	27¾	28	+⅝
103	56½	7	General Electric	200	81	81	81	81	+⅛
41	22½		General Motors	2,000	172	176	172	174	+1½
60	44½		Do. Deb. stock 5%	29,100	81	83¼	81	83¼	+1¾
77¾	31½		Do. Deb. stock 7%	200	81	81	81	81	+⅛
			Goodrich Co.					86¾	
33	15¾		Goodyear pfd	800	23	23¾	22¾	23¾	+⅝
80	57		Goldwyn	100				43¾	
33	25		Grisby Cons.	500	19½	19½	19½	19½	-⅛
34½	15		Great Northern pfd	5,300	83½	84¾	82¾	84¼	+⅝
19¼	9¾		Great Northern Ore	2,500	34¾	35¾	34¾	35¾	+⅝
38½	34¾		Greene Cananea	400	25¾	25¾	25¾	25¾	+⅛
1½	⅞		Guantanamo Sugar	400	16¾	16¾	16¾	16¾	
104¾	84		Gulf States Steel	1,300				64	+1
24	17½		Hayes Wheel	2,500	68½	69¾	68	68	
78	52		Hendee Manufacturing	400	57¾	59¾	57¾	59¾	+⅝
52¾	29		Houston Oil	300	12¾	12¾	12¾	12¾	
29½	17		Hudson Motors	1,900	30¾	31¾	30¾	31¾	+⅝
117½	105	7	Hupp Motors	3,500	29¾	30¾	29¾	30¾	+⅝
45¾	27¾		Illinois Central	2,900	19	19	17	17	-1½
22¾	9¾		Indiahoma Refining	100	106	106	106	106	+⅛
			Inspiration Cons.	100	18	18	18	18	
11¾	4		Interboro Rapid Transit	900	28¾	28¾	28	28¾	+⅝
44	31	3	Do. pfd		10	10¾	9¾	10¾	+⅝
27½	19¾	2	Int'l Agricultural Corp.					44	
68½	29¾	3	Do. pfd	300	32¾	32¾	32½	32¾	+⅝
118¾	109	7	Int'l Cement	100				82	
44¾	27¾	2	Inter. Combustion Engine	900	77	78	76¾	78	+1½
48¾	31		Inter. Harvester					82	
111¾	100¾	7	Do. pfd	700	8½	8½	8½	8½	+⅛
47	22		Int'l Mercantile Marine	2,100	22¾	23¾	22¾	23¾	+⅝
16¾	11¾		Do. pfd	3,800	12¾	13¼	12¾	13¼	+⅝
58¾	34½		Int'l Nickel	1,100	55	58¼	54¾	58¼	+2⅝
73¾	65¼	6	International Paper					117	
19¼	9¾		Do. stamped pfd					110	
38½	34¾		Invincible Oil	800	9¾	10	9¾	10	+⅛
⅞	⅝		Iron Products Corp.	400	35	36	34½	35	+⅝
24	17½		Island Oil	400	36	36	34½	35	+⅝
63	59	4	Jewel Tea	600	58	58	58	58	
24½	17¼		Jones Bros. Tea	300	17¾	17¾	17¾	17¾	
57¾	34½	4	Kansas City Southern	300					
8½	1½		Do. pfd	2,200	17¾	17¾	17¼	17¼	-⅛
48¾	28		Kansas & Gulf	100				55	
67¾	30		Kayser (J.) Co.					50	
45	32	3	Kelly-Springfield	1,500	29¾	29¾	28	28¼	-1⅛
11¾	4		Kennecott Copper	3,200	30¾	33	30¾	32	+⅝
248½	177	7	Keystone	6,100	31¾	32½	32	32½	+⅝
			Kresge	2,000	4¼			5¼	+⅛
				500	215	215	210	210	-2

High. 1923	Low. 1923	Div.	Stock—	Sales.	Open.	High.	Low.	Close. bid.	Net change.
87	80	7	Laclede Gas					77	
31½	17½	2	Lee Rubber					19	+1
54	34	3½	Lehigh Valley	400	16½	19½	16½	19	+3
63¾	40	4	Lima Locomotive	1,200	54½	57	54½	57	+3
92¾	88¼	7	Loose Wiles	2,100	59¾	60¾	58¾	60¾	+1¾
12½	14		Louisville & Nashville					37	
11¾	6¾		Loew's Inc.	800	88	90½	88	90½	+1½
218¾	190¼	12	Left Inc.	2,300	15	15½	15	15	+½
178¾	111¼	7	Liggett & Myers	200	6¼	6¼	6¼	6¼	+⅛
115½	148	12	Do. pfd					135	+5
	111	7	Lorillard (P.)	300	148½	148½	148½	148	+1
94	58½	4	Mackay Co.					112¾	
40	21		Mack Trucks	2,600	65	68	62	68½	+3½
73¼	43½		Mallinson & Co.	600	22¾	22¾	22¾	22¾	+⅛
50	38½		Manati Sugar	900	45	48	45½	48	+1½
20	8¼		Manhattan Ry. Guar.					32	
89	53		Market Street Railway	100	8¾	8¾	8¾	8¾	+⅛
87	52	6	Do. pfd					65	
58½	21½		Do. prior pfd					20½	-⅛
27¾	17¼	4	Do. 2nd pfd	100				32	
37¾	27	2	Maland Oil					65	
64¾	36¾		Martin-Parry Corp.	10,700	38¾	38	36¾	38	+1¾
21	10½		Maxwell Motors A	800	27	28¾	27	28	+1¾
83	67½	5	Maxwell Motors B	1,100	36¾	38¼	36¾	37¾	+1
29	16¼		May Stores	2,600	10¾	11½	10½	11	+⅛
38½	16¾	2	McIntyre Por. Mines	200	78½	79	76¼	78	+2
19¾	12¾	2	Magma Copper					16½	
13¾	7	2	Mexican Seaboard Oil	100				32	
37¾	22½	2	Do. voting trust ctfs.	4,200	13½	13½	12¾	13	+⅛
12¾	7		Miami	2,400	12¾	12¾	12¾	12¾	+⅛
1.20	80	1.20	Middle States Oil	1,900	22¾	22¾	22¾	22¾	+⅛
79½	60	4	Minn. & St. L.	8,700	7	7½	7	7¼	
14	7½	1	Minn. St. P. & S. S. M.					57¾	
17	10½	1	Mother Lode					38	
45½	25¾		M. K. & Texas	2,400	8½	8½	8	8¼	-⅛
19¾	11		Do. pfd	1,400	10¾	10¾	10½	10½	-⅛
49	30½		Missouri Pacific	1,600	26½	27	26½	27	+⅛
73	56	3	Do. pfd	1,600	11½	11½	28½	27	+⅛
29	18¾		Montana Power	5,200	31½	31½	30½	31	+⅛
29¾	17¾	2	Montgomery Ward	100	30½	30½	30½	30½	+⅛
114½	75¼		Moon Motors	2,500	19¾	20½	19¾	20	+⅛
18¾	16¾	10	Nash Motors	400	22¼	22¾	22¼	22	+⅛
43¾	38	3	National Acme	100				96½	
17	5½		National Biscuit	300	10¾	11	10¾	10¾	+⅛
73	55½		National Conduit	1,500	39¾	40¾	39¾	40	+⅛
136¾	110¼	8	National Enameling	300				72	
114½	110	8	National Lead	600	85½	87	85½	87	+1½
18¾	11½	7	Do. pfd	800	110½	111¾	110¾	111½	+1½
105	83¾	5	Nevada Consolidated					111½	+1½
40	26¾		New Orleans, Tex. & Mex.	1,100	11¾	11¾	11

Legal

ADVERTISEMENT

A regular meeting of the Board of Medical Examiners will be held at Native Sons Hall, No. 414-420 Mason Street, San Francisco, commencing at 10:00 a.m., on Monday, July 9th and continuing to July 12th, inclusive, for the purpose of holding examinations and transacting all business and legal matters that may properly come before the Board.

Written examinations will commence at said hall at 8:00 a.m., Tuesday, July 10th.

(Signed) Charles B. Pinkham, M.D.
Secretary-Treasurer.

WE SELL NO SECURITIES

before a thorough investigation by the buyer, but if you are interested in an investment in a sound, well-established local Corporation with an exceptionally able management and which is

Paying Dividends Now

fill out the enclosed coupon and mail to us and

LET US SHOW YOU.

Southwest Mortgage Corp. Dept. F.
Suite 402 Sun Building,
Los Angeles, California.

Please send me, without obligation, information regarding investment.

Name .....
Address .....
Street Number .....

For Quick Sale

Large corner lot, 62 ft. front, on through Blvd. near two car lines. Best restricted district in Glendale. For information write. Address DX, Times Branch, Box 478.

Oil Royalties

If you wish to buy or sell Oil Royalties, Santa Fe Springs, Signal Hill or Huntington Beach

See Mr. Briggs.

Robert Marsh & Co., Inc.
200 Marsh-Strong Building
Pico 2412 10175

FOR SALE
10 Common @ 9.00

Moreland

Motor Truck Co.

50 Preferred @ $8.00

WE WILL SELL

5	C. C. Julian 11-Pico	$120.00
5	C. C. Julian 6-9	95.00
5	C. C. Julian 4 & 5	215.00
5	C. C. Julian No. 3	315.00
5000	Calumet Oil	.20
2	Melczer No. 3	145.00
25	Cal. Mortgage Units	75.00
10	Stephens & Co. Pfd.	Bid
10	West. Auto Sup. Com.	13.15
5	Gilbert Petro. No. 2	40.00
1	Miracle (Foster's)	82.50
1	Co-Oper. Petro. No. 3	65.00
2	Petroleum Producers	62.50
5	Brady Eight No. 1	40.00
5	Rosewlene Oil	75.00
4000	Nacozari Cons. Copper	.15
1	J. F. Mills "L"	325.00
1	Nicholls-Loomis Unit	Bid
10	DiGiorgio Fruit Units	68.00
1	Tom Donley	95.00
25	Star Motors	14.00
5	Hamilton No. 5	50.00
5	Hamilton No. 4	50.00
5	Santa Fe Spgs. No. 1	240.00
900	Arizona Standard	.15
50	Durant of Cal.	12.00
5	Industrial No. 4	35.00
1	Industrial No. 5	35.00
500	Marine Drilling	1.75
100	Port Lobos	.95
50	Rickenbacker Motors	9.25
100	Tehmescal	6.00

WANTED

5 Bellview
2 Co-operative Oil Syn. No. 1
2 Industrial No. 1
100 Harry Morris No. 3
500 National Security
1 Parkford Roy. No. 1
1 Industrial No. 3
5 Melczer No. 3

A. C. Wagy & Co.

Established 1906
Member L. A. Stock Exchange
806-810 Stock Exchange Bldg.
Pico 4702—Sunset 2202—Bdwy. 853
"Nothing recommended 'cept our services."

CALIFORNIA PUBLIC UTILITY BONDS

For Your July Investments

The following California Public Utility Bonds are legal investments for savings funds and are desirable investments from every standpoint of soundness, tax-exemption and yield.

Southern California Gas Co.
35-Year 6% First and Refunding Mortgage Bonds

Issue authorized by Railroad Commission of California. Net earnings of the Company for 12 months ending April 30, 1923, were 2.62 times the interest on all bonds outstanding, including this issue. These bonds are secured by direct mortgage on all the property of the Company.

Price 99 and Accrued Interest to Yield About 6.07%

San Joaquin Light & Power Corp.
30-Year 6% Non-callable, Unifying and Refunding Mortgage Bonds

The Corporation owns and operates 11 hydro-electric and 3 steam-electric plants. Average annual net earnings available for interest and depreciation during past ten years have been 2¼ times the total operating interest charges. These bonds are a direct mortgage upon all the property of the Corporation now owned or hereafter acquired.

Price 99 and Interest

Send for Descriptive Circulars.

BOND DEPARTMENT—SECOND FLOOR

UNION BANK & TRUST CO
SAVINGS OF LOS ANGELES COMMERCIAL TRUST
EIGHTH AND HILL STREETS
"The Bank of Personal Service" Capital and Surplus, $1,682,000
Member Federal Reserve System
We Have No Branches

Stevens, Page & Sterling Los Angeles Van Nuys Building Tel. Pico 8070
GOVERNMENT, MUNICIPAL and CORPORATION BONDS

STOCKS AND BONDS IN SAN FRANCISCO

SAN FRANCISCO, July 2.—Following are the closing quotations and sales on the San Francisco Stock Exchange. Furnished by Hunter, Dulin & Co., members of the San Francisco and Los Angeles Stock Exchanges, ninth floor, California Bank Building.

Bonds—	Bid.	Asked.
Albers B. M. 1st M. 7½s, '42	102¾	
Am. Factors 1st M. 7s, '36	102	102½
Assn. Oil 1st Rfd. 5s, '30	....	90½
Bay Co. P. 1st C.M. 5s, '30	97	....
Cal. G.&E. G.M.&C.T.5s,'33	96½	....
Do. U. &R. Mtg. 5s, '37	95	95½
Cal.&Haw. S.R.Co.1stM.7s,'37	104½	104¾
Do. 1st Rf. Sr. A. 7½s, '47	106	106¾
Cal. T.&L. 1st Mtg. 6s, '43	100	....
City Inv. 1st Mtg. 5s, '33-'34	92½	....
Coast Co. L.&P. 1stM.5s, '48	89	....
Cons. Electric Co. 5s, '55	87	....
East Bay W. 1st M. 5½s, '48	97½	98½
Do. U. & R. Mtg. 6s, '47	99½	....
Do. U. & R. Mtg. 7½s, '36	104½	104¾
First Fed. Tr. 1st M. 5s, '43	97	....
Gen. Pet. 7 pct. notes, 1931	104½	104¾
G. W. Pwr. 1st M. 5s, '48	89½	89¾
L.A. G.&E. G.M.&C.T. 7s,'24	100¼	....
Do. G.&R. M.Sr.A. 7s, '28	102¼	....
Do. G.&R. M.Sr.C. 6s, '42	....	100½
Do. G.&R. M.Sr.E.5½s, '47	94½	....
Miller & Lux 1st M. 7s, '30	102½	102¾
Mt. Whit. P.&E.1stM.6s,'39	102½	103
Nat. Co. Cal. G.&R.M.6s,'35	....	86½
N. Cal. Pwr. 1st M. 5s, '42	97	....
Do. C. R.&C. M. 5s, '48	....	95
Orpheum Cir. 5-y. C. 7½s,'26	100½	....
Owl Drug Syst. M. Sr. '20-'25	96½	....
Stocks—		
Caribou	....	80.00
Claremont	....	1.10
Consolidated Mutual Oil	....	.27
General Petroleum com	30.50	30.75
Holly Development	1.25	1.35
Honolulu Oil	2.20	....
Junction	....	1.15
M. J. and M. & M.	.05	.07
No. American Oil, Cons.	1.05	1.10
Pacific Oil	33.75	....
Palmer Union com	.01	....
Petroleum Operators	....	.40
Premier	....	25.00
Pyramid	....	.06
Razorback	1.00	1.22½
S. F. & McKittrick	13.00	15.00
Sour Dough	.90	1.00
Standard Oil of Cal.	80.00	80.25
S. W. & B.	....	20.00
Texas Consolidated Oil	....	3.75
Transcontinental Oil	5.50	6.00
Union Oil Associates	42.50	43.75
Union Oil Co. of Cal.	102.00	....
Ventura Oil Co.	25.50	26.50
Insurance—		
Fireman's Fund	26.00	340.00
Home F. & M.	....	....
West Coast S. F. Life	3.75	....
Western States Life	14.50	....
Utilities—		
Coast Counties Gas pfd.	85.75	....
Gt. Western Power pfd.	96.50	97.00
Pac. Gas & Elec. com.	74.25	....
Do. pfd.	87.50	88.00
San Jos. L. & P. pr. pfd.	97.00	....
Sugars—		
Hawaiian Commercial	....	45.00
Hutchinson Sugar	14.00	14.50
Onomea	41.25	....
Pioneer Mills	....	24.50
Wailua	....	34.50
Bank Stocks—		
Amer. National Bank	127.75	....
Bank of Cal. N. A.	....	290.00
Bank of Italy	225.00	227.00
Bancitaly Corp.	121.00	....
French-American Bank	145.00	....
Miscellaneous—		
Albers Bros. Mill, pfd.	....	85.00
Booth pfd.	70.00	....
Cal. Copper Corp.	1.60	....
California Packing	78.50	79.00
Haiku Fruit & Pack.	25.00	....
Magnavox Co. com.	....	1.00
Owl Drug Co. pfd.	....	100.00
Western Pac. R.R. pfd.	84.00	85.50

SALES

Morning session: 5000 Miller & Lux 7s at 102¾; 1000 Amalgamated Sugar 7s at 98¾; 5000 L. A. G.&E. 6½s at 94½; 1000 San Joaquin L. & P. A. 6s at 100; 5000 P. G. & E. R. 6s at 103; 95 Great Western Power pfd. at 94½, 15 at 94¾, 2 at 97; 10 So. Pacific Co. at 83⅜; 25 Bank of Italy at 223; 100 Gen. Petroleum com. at 30½, 100 at 30⅝; 1 P. G.&E. pfd. at 95, 50 at 87½, 20 at 87¾.

Total sales to noon, $17,000, bonds; 359 shares.

Afternoon session: 1000 Miller & Lux 7s at 102¾; 1000 Great Western Power 5s at 95¾, 1000 Spring Valley Water 6s at 99¼; 10 Standard Oil Cal. at 80½, 10 at 80; 60 Union Sugar Co. at 37; 20 Cal. Packing at 78¾, 10 at 78¾; 15 P. G.&E. pfd. at 87⅜; 50 City of Paris pfd. at 79¾; 400 Holly Development at 1¼; 45 Pacific Oil at 33¾, 5 at 34; 10 Great Western Power pfd. at 97; 200 North American Oil at 1.15.

Total sales for day, $20,000, bonds; 1189 shares.

BUILDING PERMITS

Building permits issued yesterday exceeding $2500 in valuation follow:

Dwellings:

L. Gandsberg, 1063 Dundas street, owner; R. Gandsberg, builder; $4000.

A. Zucker, 2000 West Seventh street, owner and builder; $6500.

W. J. Atkins, 904 Micheltorena street, owner and builder; $5000.

C. Cranedund, 142 West Florence avenue, owner and builder; $6000.

G. C. Daenow, West Thayer avenue, owner; C. B. Pyles, builder; $3800.

W. Ralphs, 702 South Serrano avenue, owner and builder; $12,000.

F. R. McMillion, 2525 North Vermont avenue, owner; K. Albright, builder; $15,000.

Howe, 4612 Elevtah avenue, owner and builder; $3500.

H. F. Jones, 642 South Sycamore avenue, owner and builder; $6000.

R. W. Hauck, 1514 West Seventieth street, owner and builder; $3500.

H. Kittle, 618 Milton avenue, owner; C. E. Cichard, builder; $4800.

A. Nyman, 910 North Neptune avenue, owner; C. C. Goba, builder; $4250.

H. Mouser, 1196 West Thirty-first street, owner; Angelus Arch. Service Company, builders, $6000.

A. Johnson, 1521 Kenniston avenue, owner; T. Johnson, builder; $4600.

C. J. Kress, 5318 Brynhurst avenue, owner; L. C. McMillion, builder; $4000.

Apartments and flats:

G. Tuttle, 406 West Fifty-first street, owner; Harper Brothers, builders; $13,500.

C. S. Harris, 5126 Marathon street, owner; Minnesota Building Company, builders; $60,000.

W. H. Phelps, 747 South St. Andrews street, owner; R. G. Yarnell, builder; $20,000.

E. F. Anderson, 975 Marlew avenue, owner; Fallen & Maurer, builders; $8000.

H. Harvey, 1429 Alta Vista Boulevard, owner and builder; $13,500.

P. Rubenstein, 5301 Sunset Boulevard, owner and builder, $18,000; 1501 Sunset Boulevard, $18,000.

G. Cornblum, 5407 Sierra Vista street, owner; F. Raschi, builder; $65,000.

W. A. Bremer, 622 West Fortieth Place, owner; F. Fessler, builder; $10,000.

A. Black and J. Dardine, 4000 West Twenty-first street, owners and builders; $17,000.

B. Kollmer, 3221 Central avenue, owner and builder; $8000.

Buildings, store and office:

C. E. Harasthy, 6610 Santa Monica Boulevard, owner; F. Raschi, builder; $9000.

P. S. Brown, 822 South Figueroa street, owner; F. R. Dorn, builder; $3500.

Pierce Brothers Company, 714 West Washing. owners; Milwaukee Building Company builders; $7600.

Buildings, shop, factory and warehouse:

Union Lime Company, 8200 San Fernando Road, owners; Bryan, Stoed & Steed, builders; $9000.

Pierce Brothers Company, 1914 Bonsallo avenue, owners; Milwaukee Building Company, builders; $14,000.

CALIFORNIA HIDE MARKET

Quotations furnished by California Hide Corporation for stock delivered to their warehouse, 1960 Santa Fe avenue. Receipts from the interior for the twenty-four hours ending at 10 a.m. yesterday were: 400 hides, 160 pelts, 2200 pounds tallow, 1000 pounds wool.

Wet salted hides—No. 1 steers, 8 per pound; No. 1 cows, 6¼ per pound; No. 1 bulls, 6 per pound; No. 2 hides, 1¼ less per pound; kosher hides, 1 less per pound; glue hides, 2 per pound; No. 1 horse hides, over 50 pounds, 1.25 each; No. 1 horse hides, 40 to 50 pounds, 1.00 each; No. 1 horse hides, 30 to 40 pounds, 75 each.

Green hides—No. 1 steers, 6¼ per pound; No. 1 cows, 5½ per pound; No. 1 bulls, 5 per pound; No. 2 hides, 1½ less per pound; kosher hides, 1 less per pound.

Calfskins and kipskins—No. 1 calfskins, under 15 pounds, 10½ per pound; No. 2 calfskins, under 15 pounds, 9 per pound; No. 1 kips, 10 to 30 pounds, 8½ per pound; No. 2 kips, 10 to 30 pounds, 7 per pound; kosher skins, 1 less per pound; slunks, 10@40 each; glue skins, 3 per pound.

Dry flint hides—No. 1 hides, 16 pounds and up, 13½ per pound; No. 1 kips, 6 to 16 pounds, 13½ per pound; No. 1 calfskins, under 6 pounds, 14 per pound; No. 2 hides and skins, 3 less per pound; glue hides and skins, 4 per pound.

Wool—According to quality and condition, 20 per pound and up.

Pelts—Large, long wool, 1.75 each and up; medium, 50@1.75; lambs, 20@40; short wool and shearlings, 5@50.

Goat skins—No. 1, 10@25; No. 2, 5@10.

Tallow—Tanners, 5½ per pound; No. 1, 5 per pound; No. 2, 4½ per pound.

PRODUCE MARKET IN SAN FRANCISCO

[BY A. P. NIGHT WIRE.]

Receipts: Flour, 1825 quarter sacks; wheat, 1200 centals; barley, 14,821 centals; corn, 400 centals; potatoes, 1183 sacks; onions, 825 sacks; hay, 846 tons; hides, 747; lemons and oranges, 2000 boxes.

Hay, wheat, 18.00@18.00; fair, 14.00@16.00; tame oat, 17.00@19.00; wild oat, 13.00@14.00; alfalfa, 14.00@16.00; stock, 8.00@10.00; straw, 10.00@11.00.

Hay, wheat, 1.85@1.90; feed, 1.80@1.90; barley feed, 1.22½@1.25; shipping, nominal.

CALIFORNIA DRIED FRUIT

[BY A. P. NIGHT WIRE]

NEW YORK, July 2.—Evaporated apples nominal; fancy state, 11½@12. Prunes steady; California, 5¼@13½; Oregons, 5½@10. Apricots unsettled; choice, 18; extra choice, 15; fancy, 17. Peaches quiet; fancy, 9¾; extra choice, 10@10¼; fancy, 12@12½.

GOVERNMENT REPORT BEARISH ON COTTON

[EXCLUSIVE DISPATCH]

NEW YORK, July 2.—The local market for spot cotton was quiet, 40 points decline, 27.85 for middling upland.

Southern spot: Galveston 27.60, 50 points decline; New Orleans 28, 50 points decline; Norfolk 27.13, 37 points decline; Augusta 27.63, 37 points decline; Memphis 28.25, 25 points decline; Houston 27.60, 40 points decline; Little Rock 28, unchanged.

The government condition report caused a depression in today's cotton market and declines of nearly ½ cent a pound were registered. In the early session the market was quiet with prices showing only a slightly easier undertone. There was some secured long liquidation in anticipation of a slightly bearish report, but business was mostly local. Prices yielded ground steadily after opening 6 points higher to 8 points lower but when they were down about 20 points demand improved temporarily and the list rallied slightly. This served only to bring additional offerings into the ring and the decline became more pronounced.

NEW YORK COTTON

[Furnished by McDonnell & Co., 634 South Spring street.]

	Open	High	Low	Close
January	23.60	23.60	23.00	23.37
March	23.55	23.55	23.00	23.20@23.25
May	23.30	23.30	22.90	23.20@23.25
July	27.10	27.10	26.55	26.85@26.95
October	24.55	24.55	23.85	24.14@24.15
December	23.08	23.08	23.30	23.50@23.56

NEW ORLEANS

	Open	High	Low	Close
January	23.18	23.19	22.75	23.00@23.03
July	27.30	27.30	26.47	26.70@26.73
October	23.90	23.90	23.13	23.42@23.44
December	23.48	23.48	22.79	23.06@23.08

Spots, 50 off. 25c.

Sidney Mines

Invites You—

To visit their gold producing property located at Randsburg, California, at no expense to you.

To get acquainted with its President, Jim Williams, and the whole operating force.

To see for yourselves its 120 acres of claims in one group, and the 50,000 tons of ore on the dumps ready for milling.

To go down into the mine and see them stoping, stripping and taking out additional tons of high grade ore.

To make your own assays if you wish, and check up our statement that values range from $5 to $300 per ton.

To estimate your quick profits after our mill and extraction plant is erected.

And Then—To write your check for as many shares as you can carry of our 50,000 shares issue at $1.00 par.

Not a Prospect—A Producing Gold Mine
Get YOUR Sidney Mines TODAY

Please Send Me Full Information

Name .....
Address .....

W. G. McIntyre & Company
"Local Stock Market"
Branch Office, 911 Haas Bldg., Los Angeles
(219 West 7th Street)
Telephone: 673-67

"Where there's a will, there's a way"

No attorney, however clever, can write a Will that some other attorney cannot break. A Will may be broken at any time by courts, attorneys or dissatisfied relatives.

A Will is a *desire to pay;* Insurance is a *definite obligation.* Courts, attorneys or relatives cannot change the beneficiary in a policy.

The cost of administering a Will runs from 5% to 60% of the estate. On Insurance, there is no administration fee—no court cost—no attorneys' fee—and the proceeds are exempt from taxation under the State Inheritance Tax.

Insure to make sure your wishes will be respected. Telephone for an appointment to discuss this important matter.

Lewin & Baker, Inc.
LIFE INSURANCE...
621-22 Pacific Mutual Building
Telephones
Metpolm. 1352... Metpolm. 3287

450 $1000 First Mortgage Bonds

7% Net—*Tax Free in California*

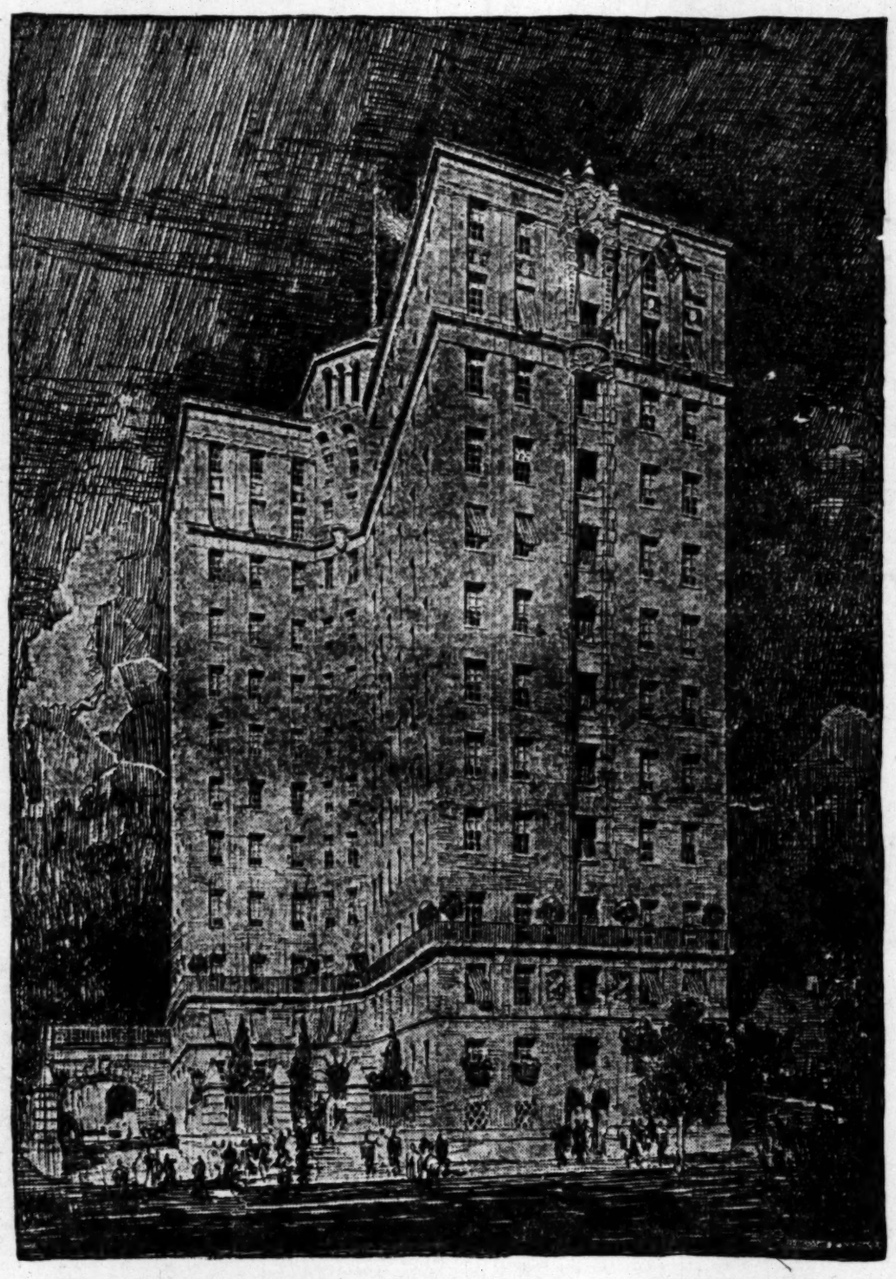

Four $1000 Bonds payable April 16th, 1924, and four $1000 Bonds payable on the 16th day of each succeeding month for ten years.

WE own and offer all or any part of the $450,000 First Mortgage Loan secured by a closed First Mortgage Trust Deed on the land, building equipment and the income of the San Jacinto Apartments.

THE loan is in the form of a serial bond issue—divided into 450 $1000 coupon notes—each one of which with the others is *guaranteed* to be a First Mortgage on the land and building, income and equipment.

EACH note or bond has the certification of the Pacific South-West Trust and Savings Bank trustee. We guarantee completion of the building *free from liens.*

The San Jacinto—*Class A, Fire Proof Apartments*

North-West Corner, Sixth Street and Carondelet, West Lake District, Los Angeles

First Mortgage Corporation

WHERE 7 PER CENT AND SAFETY MEET *and* SERVICE RENDERED IS COMPLETE.

PICO 6148 ~ 811 VAN NUYS BUILDING

First Mortgage Corporation
811 Van Nuys Bldg., Los Angeles, Cal.

Send me circular concerning the San Jacinto $1000 Bonds.

Name _____

Address _____

Guaranteed Investment

As Important to the Investor as the **Compass** to the Sea Captain

With the FEDERAL INVESTMENT GUIDE any man can steer the SAFE COURSE on the sea of investments — it provides TEN ACID TESTS of a safe security. You'll be surprised how it throws light on the strong and weak points of any stock, oil, industrial, etc. Experts use these same tests, why not you?

Better get and use the book with the "Ten Acid Tests"—it's Free.

FEDERAL SECURITIES CORPORATION

SUITE 701 LANE BLDG., 208 W. 8TH ST., LOS ANGELES

Please send, without obligation, a copy of your new "Investment Guide." Name ..... Address T-1-3

Ten-Million-Cubic-Foot Gas Holder of Los Angeles Gas and Electric Corporation. Built 1922

Growing up with Los Angeles

XLII.

The Gas Meter

The following explanation of the gas meter was issued by The Union Gas & Electric Company of Cincinnati, Ohio, and The Union Light, Heat & Power Company of Covington, Kentucky. We consider it so clearly stated that we reprint it complete for the information of our consumers.

Facts About Your Gas Meter

"Any Gas Meter is much like a pint or quart measure for water or flour.

"When the covers are off, you can see two leather pockets—or bellows. Those bellows draw in the gas from the street mains and discharge it into your house piping.

"Attached to the bellows are some simple little cog wheels which move the hands on the clock-like face of the meter dial as the gas passes through. Your meter actually measures the gas by taking it in and pouring it out. It cannot register the same gas twice. And, when your burner cocks are all closed, it cannot move unless there is a leak in the piping inside your house.

"Gas Meters are not made by the companies that supply gas to the homes. They are manufactured by well-known firms, of high reputation, who specialize on the building of mechanical devices that are as accurate as human skill can make them.

"A Gas Meter may get out of order and need fixing—just like your watch. An old watch is more apt to run too slow than too fast. This is also true of a Gas Meter or of any other device made of iron or copper or leather that will wear out in time.

"Close all your burners once in a while and watch the small test dial at the top of the meter. If the hand moves, your pipes or appliances are leaking. Call a plumber at once. Gas leaks are dangerous.

"If there are no house leaks, but you still think the meter is not working right, report the trouble to our Service Department for prompt investigation."

The construction of the gas meter is very clearly shown by a glass-enclosed model which is kept for public inspection at our main office, 645 South Hill St.

This is one of a series of advertisements

Los Angeles Gas and Electric Corporation

SHARE OWNERS ARE AROUSED

Railroads Marshal Support of Public

Members of Congress Asked to Co-operate

Carriers Assume Defensive Against Radicals

BY ARTHUR D. WELTON

[EXCLUSIVE DISPATCH]

[Copyright, 1923, Public Ledger.]

CHICAGO, July 2.—The appeal of the railroad executives to the 700,000 or more owners of railroad shares is a fair effort to induce property owners to defend their rights. The appeal is usual in form and asks these stockholders to take the matter up with their representatives in Congress. If 700,000 persons went in person or by letter after about 600 members of Congress, the latter might be impressed by the quantitative strength of the railroads' friends, but they might also be impressed by the lack of centralization of thought in the verbal and documentary material submitted.

What is a stockholder, for instance, going to tell or ask his Congressman? What is he going to say when the Congressman replies to one question with another like "What do you want me to do?"

The fact is that the railroads are preparing a defensive campaign. They are preparing to meet something, but they don't know just what it is going to be. Their fear of hostile action arises from the threats of certain political leaders—leaders of radical inclinations, who oppose the existing order of railroad things without having defined any of them more clearly than that freight rates are too high and government ownership is the only solution.

The stockholders are, however, not so great in number as the officers, agents and chief employees of the railroads, to whom Charles H. Markham, president of the Illinois Central, has appealed. There are 1,800,000 of these and Mr. Markham has asked them to "bend every effort toward giving the public a clearer idea of the position of the railroads and their desire to render a better service to the public, not by cheaper but by better transportation."

To any plans for "reform" that may be advanced by the radical element, the best opposition that can be offered is the railroads' record of service during the last year. As a matter of first importance is the railroads' contribution to business prosperity. They have raised wages so that the purchasing power of thousands of employees has been increased. They have made purchases of material and equipment to the amount of $1,100,000,000. This sum wil be increased by $400,000,000 by the end of the year. It would require a voluminous compilation of statistics to give accurate information as to the influence of these higher wage rates and large purchases on the fortunes of the people and their buying power. But it is a conservative estimate that 10,000,000 people are immediately benefited and the entire country has been helped through this momentous contribution to prosperity.

All of which is no argument in the face of radical propaganda and plans, because they will retort that the condition would be the same as these things or better if their plans, whatever they are, were adopted.

RAILROAD EFFICIENCY

The railroads have, however, to their credit competent service, which means competent management. With their properties in bad condition, they faced the business revival under a severe handicap. The handicap expressed in terms of destroyed and defective equipment has been often told. From the beginning of the business revival the railroads improved. An early car shortage was transformed into a car surplus at the time when business was in greatest volume. Ten months ago any business man would rate transportation difficulties high among his troubles. Those trouble have vanished. They are now among the reasons the radical leaders can offer for change to some untried plan, which probably springs from no desire for better transportation service.

Railroad efficiency is the answer that has been made to the challenge. With its demonstration the case of radicals has been weakened by the indifference of the public to their ideas of reform. When the issue is narrowed down to the bare question: "Do we want Socialism or paternalism or do we want competent private ownership and management?" the answer is easily predicted, in the view of business leaders here.

There are many things the railroads may do to counteract the waning influence of the radical element, but nothing will be so effective as the concrete evidence of transportation efficiency in service.

MELLON'S WORK

The other demonstration of efficiency that is the subject of much conversation is different in character but similar in guidance. Ie is that of the Treasury Department under the direction of Andrew W. Mellon. Mr. Mellon was drawn from the world of business, not politics. He is credited with applying to the conduct of the finances of the government the same rules and principles he would apply in the conduct of any great business enterprise. He has steadfastly declined to depart from those principles.

Mr. Mellon turned a deaf ear to the political lure of the soldiers' bonus proposal. His opinion of it was not drawn from politics but from finance. He has now, it is clear, worked the government out of the fiscal difficulties that determined his position as to the bonus bill. In short, he has paved the way for such a measure by destroying the one great argument against it. Such a measure is promised for consideration by the next Congress.

The point that cannot now be determined is the insistence of the pressure on Congress. Full employment and high wages may have an influence to make the clamors of the ex-service men and their friends less assertive, but getting money from the public treasury has always been a popular pastime, prosperity or no prosperity. A diversion may be found in a pension plan that will come anyway.

By Howard C. Kegley

With four fishing jobs to its credit the Santa Fe Dome well No. 1 located near the Bandini holdings in the eastern section of the producing area of Santa Fe Springs holds the fields record for good and bad luck.

The well is now in the Meyers sand more than 300 feet and preparations are being made to place it on production. The first hard luck befell the hole when the tools became lost. This was quickly remedied, only to be followed by a recurrence of the trouble.

The well was down to the Meyers sand when several lengths of drill stem were lost in the sand. Attempts to bring the string to the surface proved futile so the drillers undertook to bring the well onto production above the lost string. Although 150 feet in the producing sand, they found that production could not be secured, so the tools were sidetracked and deepening was started.

A second string was lost and after fishing for several days a most baffling and unusual bit of fishing history was enacted. The item was located but could not be secured. Work was stopped until the next day when sidetracking was to have been started. Upon starting work the following morning it was found that the lengths of pipe had mysteriously disappeared. It was found that they had sidetracked themselves in the soft sand. Drilling was resumed and the well is to be placed on production shortly.

Leasing Near Newport

Reports from Newport Beach, where the Newport Oil & Refining Company made a heavy base oil strike last week are to the effect that the Standard Oil Company is leasing land along the strip extending from the vicinity of the new well to a point near Huntington Beach. The strike is said to be approximately six miles long.

For Eastern Loading

With a force of men which was taken over from Santa Paula, the Union Oil Company is improving its loading facilities at the Ventura dock to such an extent that it hopes soon to be able to load 5000 barrels an hour when tankers call there for cargo. Considerable oil is picked up at that point for the Oleum refinery, it is reported.

Working On Wildcat

Work was recently resumed at the Wilshire Annex wildcat well in the South Mountains, near Santa Paula. The well is being drilled by Machris Brothers of the Wilshire Oil Company. The hole is down a little over 4100 feet. Work was at a standstill for a while, but is moving along briskly now, according to reports.

Standard Is Leading

In the Huntington Beach field the Standard Oil Company still maintains its lead in the daily production column. It is now getting 22,530 barrels a day, while the Amalgamated Oil Company is getting 19,390, the Shell Company 7950, Petroleum Midway Company 5975 and the Union Oil Company 5710 barrels daily.

To Absorb Gasoline

A concession for the installation of plants for the extraction of gasoline from natural gas has been granted by the Mexican Department of Industry, Commerce and Labor to Sr. Manuel Gomez, a Spanish subject.

This is in accordance with the policy laid down in the decree of November 12, 1922, requiring oil companies to make use of natural gas flowing from oil wells, which was formerly wasted in most cases.

According to the terms of the concession, the concessionaire agrees that a sufficient number of plants will be installed within a period of five years to produce at least 25,000 cubic meters of gasoline per year.

May Drill Ocean Next

To determine the feasibility of oil production from the bed of the Pacific Ocean, petroleum geologists, said to be the confidential advisers of leading interests, are obtaining data from the United States Navy as to ocean depths along the California coast.

Depth maps were recently made of the entire continental slope of the Pacific Coast. That portion of the map showing depths along the California shore from San Francisco, the Farallone Islands to San Diego was said to be of especial interest to oil interests.

Has Six Rotary Outfits

According to reports from Long Beach, the Pan-American Petroleum and Transport Company has six rotary outfits on Signal Hill at the present time. This quantity of equipment leads operators there to think that the Doheny organizations will shortly have quite a number of wells under way.

WANTED ALL JULIAN ISSUES

McIntyre S. F.	Sandburg
Texeal	Twin Bell
Bell View	Melczer No. 3
F. & V. Co-Op. 1	Nat. Security
Parkford No. 1	Samson Tire
Pet. Producers	Kirkpatrick No. 1
Oil Oper. Trust	Silver Dome
Fresno United	White Star No. 3

FOR SALE SUBJECT

500	Fresno United	Bid
4	Lincoln	$ 75.00
3	Kirkpatrick No. 3	27.50
1	Kirkpatrick No. 2	75.00
5	Melczer No. 3	160.00
1	Texas Holding	30.00
2	Pet. Producers	65.00
1000	Sandburg	.25
1000	Calitroleum	1.10
5	Lamb Units	Bid
1	Santa Fe Chief	85.00
1	Miracle	80.00
5000	Hunt. Central	.01
5	Julian 6-7-8-9	Bid
5	Fifty-Fifty	75.00
100	Nat. Security	.85
1	Nicholls Loomis Pref.	Bid

American Securities Co.

829 W. P. Story Building.
Phones: Pico 5304—823045.

CAPITALIZING THE WONDERFUL *Prosperity of* SOUTHERN CALIFORNIA

Your Money helps Finance Industries

THIS community of ours is enjoying one of the greatest eras of prosperity that this country has ever known. Investors are realizing its great money-making possibilities and are buying its First Mortgages and Real Estate profusely.

The best way to "cash in" on the development of such a community is to buy First Mortgages on its real estate—income producing properties that are constantly increasing in value. Our GUARANTEED FIRST MORTGAGE CERTIFICATES are the highest development of the First Mortgage. Each certificate represents a first lien on a number of these properties of various types and have the backing of this great Company with its resources of more than twenty-four million dollars.

OUR Guaranteed First Mortgage Certificates Yield 6% Tax Free in California. Legal for Savings Banks. Any Denomination.

MORTGAGE GUARANTEE Company

626 South Spring Street 10707 Los Angeles Main 6507

Invitation to July Investors

THE selection of safe investments for July funds, under the conditions which exist this year, is a question which demands the most serious care and study.

We sincerely believe that every investor may profit by the advice and judgment of a long-established and experienced Investment House which has gone through periods similar to this in the past and which is in a position to analyze current conditions.

S. W. Straus & Co.—the house with a record of 41 years without a loss—cordially invites you to come to our office in this city and talk over current conditions with one of our officers. You will be really welcome, and, of course, you will not put yourself under any obligation whatever. Or, if you find it inconvenient to call, write for our Current Investment Guide. Ask for

Booklet-892-I

S. W. STRAUS & CO.

INCORPORATED · OFFICES IN FORTY CITIES · ESTABLISHED 1882

523 S. Spring St., Los Angeles · *Phone Broadway 862*

SAN FRANCISCO, 79 Post St. SEATTLE, Empire Bldg. SAN DIEGO, Watts Bldg.
LONG BEACH, Farmers & Merchants Bk. Bldg. SANTA BARBARA, Carrillo Bldg.

FORTY-ONE YEARS WITHOUT LOSS TO ANY INVESTOR

©1923, S. W. S. & Co.

BENJ. F. McLOUTH COMPANY

INVESTMENT SECURITIES STOCK EXCHANGE BLDG. TEL. PICO 43

Merrill, Lynch & Company

MEMBERS NEW YORK, CHICAGO, DETROIT, CLEVELAND STOCK EXCHANGES
627-639 I. N. VAN NUYS BUILDING PHONE 835-70

HUNTER, DULIN & CO.

Oakland Pasadena
San Francisco Investment Hollywood
Santa Barbara Securities Los Angeles I. N. Van Nuys Bldg. San Diego

Buy and Hold Edison Stock

Investment Department, 4th Floor, Edison Building, Los Angeles, Cal.

FRICK, MARTIN & COMPANY

INVESTMENT SECURITIES
10987 724 South Spring Street Pico 966

WM. R. STAATS CO. BONDS

40 So. Spring St. Los Angeles Orders executed in Listed Securities
SAN FRANCISCO SAN DIEGO PASADENA

Bargain Counter

(Subject)

Julian No. 1	$268.00
Julian 4 and 5	210.00
Julian Pico	112.50
Tom Donley	100.00
Santa Fe Dome No. 1	80.00
Lamb Units	100.00
Hamilton No. 4	45.00
Julian Pump	1.00

Ask for any others wanted.

20% Down Buys Any Security on Partial Payment Plan.

Quick Loans on all active issues. Information Bureau for you.

Bank References

W. E. Moyer & Co.

J. B. Halbert, Trader
501 Los Angeles Stock Exchg. Building
639 South Spring Street

WHAT'S DOING TODAY

Peace Day and South America Day, American Historical Revue and Modern Pictures, Industrial Exposition, Exposition Park, all day.

Local Order of Moose carnival and celebration, Dameron's ranch, Washington Boulevard, Culver City, afternoon and evening.

Mission Play, San Gabriel, afternoon.

Southwest Museum exhibit, Southwest Museum, afternoon.

Baseball, Washington Park, afternoon: Salt Lake vs. Los Angeles.

California Association of the Deaf convention, Fraternal Brotherhood Building, 845 South Figueroa, morning.

Masonic Club meeting, Alexandria, noon; Judge Benjamin F. Bledsoe, speaker.

Concrete Luncheon Club meeting, Broadway Department Store, noon; C. Gordon Whitnall, speaker.

MOTION PICTURES:

Alhambra, Hill, between Seventh and Eighth—"Brass."

California, Eighth and Main—"Broadway Gold."

Chutes, Broadway, Broadway, between Fifth and Sixth—"Masters of Men."

Grauman's Hollywood, McCadden Place and Hollywood Boulevard—"The Covered Wagon."

Grauman's Metropolitan, Eighth and Hill—"Children of Jazz."

Grauman's Million Dollar, Third and Broadway —"The Lovers and Liars."

Grauman's Rialto, Broadway near Eighth—"Divorce."

Kinema, Seventh and Grand — Charles Ray in "Alias Julius Caesar."

Loew's State, Seventh and Broadway—"Penrod and Sam."

Miller's, Ninth and Main — Harold Lloyd in "Safety Last."

Mission, Ninth and Broadway — Douglas Fairbanks in "Robin Hood."

Symphony, Sixth and Broadway — "The Forbidden City."

Tally's, 833 South Broadway — "Night Life in Hollywood."

STAGE:

Majestic, 845 South Broadway—Holbrook Blinn in "The Bad Man."

Morosco, 744 South Broadway—"Dulcy."

Egan Theater, Pico and Figueroa—"Getting Gertie's Garter."

Mason Operahouse, 127 South Broadway—"The Shanghaied."

BURLESQUE:

Burbank, Sixth and Main—"Agitatin' Mamas."

Hillstreet, Eighth and Hill—W. C. Fields.

Hippodrome, Main near Fourth — "One Sixteen Flight."

Orpheum, 636 South Broadway—Julian Eltinge.

Pantages, Seventh and Hill—Francis Renault.

RADIO:

7 to 7:30 a.m., KUS, City Dye Works.
12 to 12:30 p.m., KUS, City Dye Works.
4 to 4:30 p.m., KUS, City Dye Works.
6:45 to 7:30 p.m., KFI, ——.
6:45 to 7:30 p.m., KHJ, TIMES.
7 to 7:30 p.m., KJS, Bible Institute.
8 to 10 p.m., KHJ, TIMES.
8 to 10 p.m., KFI, Anthony.
9 to 10 p.m., ——.
10 to 11 p.m., KFI, Anthony.

Discharge of Fresno County Matron Sought

[EXCLUSIVE DISPATCH]

FRESNO, July 2.—Dismissal of Mrs. Josephine Barber, matron of the County Old People's Home, loomed today as a result of recommendations sent to the Fresno County Board of Supervisors by Frank H. Davis, foreman of the County Grand Jury. No action was taken pending a meeting of the County Welfare Board at 10 a. m., tomorrow when recommendations will be made by the advisory body.

It was intimated, following a secret conference of Supervisors, Welfare Board and members of the Grand Jury that the resignation of Mrs. Barber probably will be requested by the supervisors.

Mismanagement of the home, neglect in the care of inmates and punishment said to have been meted out to inmates by the matron, are grounds on which the Grand Jury based its recommendations.

AUTOIST DIES UNDER CAR

BAKERSFIELD, July 2.—Victor Sasselli, proprietor of the Kernite Garage, Loma Park, was killed today near Magundon when he suddenly lost control of his automobile and the big car turned over, pinning him to the ground. Sasselli was driving to this city alone when the accident occurred. On hearing of her husband's tragic death, Mrs. Sasselli collapsed. She is now under treatment at the San Joaquin Hospital, where she was taken by neighbors. The dead man was well known in the Edison farming district. He was 40 years of age.

BUSINESS BREVITIES.

[Advertising]

The Times Branch office, 621 South Spring street. Advertisements and subscriptions taken. Telephones, Metropolitan 0700; 10391.

"Be sure it's a Humphrey"

You Want Your Hot Water Apparatus To Last

—don't you? And to give no trouble? No repairs? No plumbing bills? No leaks? No rusty water? Less gas expense? Then get a

HUMPHREY

Automatic Gas Water Heaters

The standard of the world—the HUMPHREY. Like the good furnishings of your home costs a trifle more at first—but best in the long run.

Effortless hot water, day and night—simply turn the faucet.

Get our prices, including Heater and installation. Cash or terms

FRANKLIN & BOYCE SERVICE—A perfect service for HUMPHREY owners—at your command.

Franklin & Boyce

MFRS. REPRESENTATIVES

930 South Main Street

Tels. 619-05—823-830

LONG BEACH BR. 250 American Ave. Phone 62452 — PASADENA BR. 197 East Colorado St. Phone Fair Oaks 823

THE WEATHER

[Official Report]

LOCAL OFFICE, U. S. WEATHER BUREAU, Los Angeles, July 2.—[Reported by H. B. Hersey, Meteorologist.] At 5 o'clock a.m. the barometer registered 29.35; at 5 p.m., 29.33. Thermometer for the corresponding hours showed 59 deg. and 77 deg. Relative humidity, 5 a.m., 96 per cent; 5 p.m., 50 per cent. Wind, 5 a.m., southeast, velocity 5 miles; 5 p.m., southwest, velocity 6 miles. Temperatures, highest, 80 deg.; lowest, 57 deg. Rainfall for season, 9.50 inches; last season to date, 19.66 inches. Barometer reduced to sea level.

WEATHER CONDITIONS.—Local showers occurred during the past twenty-four hours at some stations in the Missouri and Lower Mississippi valleys and on the Gulf coast, and in New Mexico, Montana and Oregon. The rainfall was generally light, except on the Middle Gulf coast, where New Orleans reported 2.38 inches. Moderate temperature prevailed generally over the whole country yesterday morning. In Southern California fair, moderately warm weather was experienced Sunday. It was cloudy or foggy yesterday, extending near the coast, but clear in the interior. Fair weather and moderate temperature may be expected in this vicinity Tuesday, with probably fog or clouds in the morning.

SUN, MOON AND TIDES.—Los Angeles, July 3: Sun rises 4:46 a.m., sets 7:06 p.m. Moon rises 10:49 p.m., sets 9:57 a.m. Los Angeles Harbor, July 3: High tides, 12:01 a.m., and 1:47 p.m.; low tides, 7:06 a.m. and 7:20 p.m.

LOCAL TEMPERATURES.—Minimum and maximum temperatures from Southern California points, reported yesterday to the Los Angeles office of the U. S. Weather Bureau, were as follows:

Stations—	Max.	Min.
Calexico	107	72
Los Angeles Harbor	80	66
Mt. Wilson	79	64
Newport Harbor	86	68
Pasadena	94	58
Pomona	91	54
Redlands	93	57
Riverside	94	55
Santa Barbara	73	61
San Bernardino	100	58
Santa Ana	96	54

LOCAL FORECAST

For Los Angeles and vicinity: Fair Tuesday; continued warm.

STATE FORECAST

SAN FRANCISCO, July 2.—Weather forecast: San Francisco Bay region: Fair Tuesday; moderate northwesterly winds.

Northern and Southern California: Fair Tuesday; continued warm in interior; moderate northwesterly winds.

Sacramento, Santa Clara and San Joaquin valleys: Fair and continued warm Tuesday; moderate northerly winds.

ARIZONA FORECAST

PHOENIX (Ariz.) July 2.—Forecast for Arizona: Fair Tuesday and Wednesday; not much change in temperature.

COLORADO RIVER

TUMA (Ariz.) July 2.—[Exclusive Dispatch from the U. S. Reclamation Service.] Gauge height Colorado River, 21 feet. Discharge, Monday, 59,000 cubic feet; Sunday, 62,000 cubic feet; Saturday, 68,800 cubic feet.

TEMPERATURES

	Max.	Min.		Max.	Min.
Abilene	90	68	Northhead	62	54
Boise	78	64	Oklahoma	86	66
Boston	72	60	Phoenix	110	76
Buffalo	82	64	Pittsburg	74	64
Chicago	80	64	Portland, Or.	74	60
Denver	86	56	Rapid City	80	54
Des Moines	80	60	Red Bluff	100	54
Dodge City	86	62	Roseburg	78	56
El Paso	—	74	Roswell	88	64
Eureka	64	56	St. Louis	84	64
Flagstaff	86	54	Minneapolis—		
Fresno	96	64	St. Paul	78	60
Galveston	92	76	Sacramento	90	56
Havre	80	58	Salt Lake City	92	62
Helena	78	56	San Diego	70	60
Huron	74	60	San Francisco	68	52
Independence	—	62	San Luis Obispo	82	50
Kamloops	—	62	Seattle	70	56
Kansas City	82	66	Spokane	82	58
Knoxville	80	62	Tampa	88	70
Los Angeles	80	57	Tonopah	96	64
Memphis	86	64	Tucson	110	74
Modena	94	52	Washington	78	60
Needles	118	90	Winnemucca	92	42
New Orleans	80	68	Winnipeg	78	44
New York	76	64	Yuma	112	72

Cool Nights in Texas

Our position simply is that the boll weevil won't do much damage unless he sends back to Mexico for his overcoat.—[Dallas News.

Owing to the death of our President

Mr. L. J. Maescher

our plant will be closed today

Pioneer Boiler and Machine Works

Los Angeles, California

Funeral, July third, one P. M.
Geo. A. Fitch Co.
1201 South Hope Street

STORING

Private Locked Rooms range from 4x6 feet to 14x20 feet. Open Storage at lesser rates. Special room for pianos, cedar lined room for rugs and convenient trunk room available. 'Phone, 602-04.

Birch-Smith Furniture Co

WAREHOUSE DEPT.

3625 So. Grand Ave.

"Trustees in Storage"

The LIMOUSINE of The KITCHEN

Like the Limousine, the Majestic Automatic is designed to shut out the cold and keep in the heat, reflect elegance, give comfort and genuine satisfaction.— A GAS WATER HEATER OF DISTINCTION.

A TINY PILOT LIGHT KEEPS A TANKFUL HOT

A lustrous White Enameled Jacket insulated with asbestos to insure against loss of heat by radiation combined with the Unique construction of the Majestic Automatic enables a tiny pilot light to

KEEP THE WATER HOT

Day and Night steaming hot water at a turn of the faucet. A very small amount of gas is used.

Phone - - Main 2515

W. B. Bastian Mfg. Co.

2117 Violet Street

Los Angeles - - - California

The Most Painstaking Scientific Examination

HIGH GRADE BIFOCALS $12.50

DR. C. S. RODGERS

Graduate L. A. Medical School of Opthalmology and Optometry

323 Merchants' Natl. Bank Bldg. 6th and Spring Phone 823-787

Weak Kidneys Bladder Trouble

Marvelous Discovery That Gives Quick Relief Without Drugs or Operation. No Instruments—No Pain.

For Kidney, Bladder and Urinary Trouble, burning, smarting, frequent and painful urination, nervousness, etc., the treatment gives immediate relief.

Advice free, and invited. 356 SOUTH BROADWAY Room 710. Hours, 10 to 5; Sunday, 10 to 12; Wednesday, 10 to 8.

The
July Clearance Sale

Includes Noteworthy Values In

Bags

Repriced 2.95 to 22.50

Vanity Boxes

Fine beaver calf, seal and vachette in tan, gray, red, brown and black. Small, medium and large sizes.

Pouch Styles

Lovely bags of silk or leather in white, tan, beige, red, green, navy, brown and black. Beautifully lined.

Beaded Bags

Imported bags exquisitely beaded in novel designs and attractive colors. Draw-string and frame effects.

Myer Siegel & Co.

617-619 S. Broadway

America's Finest Store

VOGUE COMPANY

BROADWAY AT EIGHTH

New Frocks for Women and Misses

15.00 to 110.00

Like the incessant flow of the refreshing brook, there constantly comes to Vogue Company new frocks to replace those that have gone, keeping our collections ever new and ever interesting. For holidays and Summer trips we present new one and two-piece Sports frocks of Silks and Knitted fabrics. For afternoon, for traveling, for any daytime occasion new Printed Silks, Georgettes, Knitted Silks, Dotted Swisses, Organdie, Ginghams, Voiles and other cotton and novelty fabrics. For dancing, new Chiffons or Organdies. Women's and misses' sizes.

SPECIAL ANNOUNCEMENT—A similar advertisement 2 weeks ago sold out our entire shipment by noon. May we emphasize Shop Early.

Hip Pocket Wallet

Genuine Shark Skin

14K. Gold Mounts

$6.50

Made of genuine dark brown shark skin, which is fast becoming the most popular of fine leathers. Lined on the inside with genuine shark skin, which gives it a wonderful wearing quality. It contains four pockets with an additional place for currency, making it a most practical case. Four good sized corners of 14K gold complete the smart appearance.

A splendid gift for a man, suitable for any gift occasion.

It will pay you to remember our SPECIAL GIFT SECTION, $5 to $15 quality gifts.

Donavan & Seamans Co

743 So. BROADWAY-EST. 30 YRS.

Platinum, Gold & Silversmiths

OPPOSITE HOROSCO THEATER

SAN FRANCISCO CHRONICLE

San Francisco's Leading Daily and Sunday Paper

You cannot afford to overlook its special Sunday features which teem with interest.

The Chronicle reaches a high buying power class of readers and consistently produces satisfactory results for advertisers. For advertising rates and detailed information call

R. J. BIDWELL CO.

Pacific Coast Representatives

TIMES BLDG., LOS ANGELES. Pico 789

Subscription Office: Louis Baer, 303 Henne Bldg. Pico 3283.

Says HOKARA Best For Sunburn and Freckles

Kept Face and Skin Clear—Right at Seashore

"Please find enclosed money order for which please send me three bottles of Hokara. I use Hokara constantly and it has kept my face perfectly free from sunburn and freckles. This is quite remarkable as I have spent the summer at the seashore and my face has always been in a terrible condition after a vacation on the ocean. My friends remarked the change and on learning of Hokara wished to try it also, therefore this order." signed B. L. Miller, Providence, R. I.

Hokara Cream gives new life to the skin imparting a velvety texture. It removes and prevents tan, sunburn, freckles and all skin blemishes. Hokara will not cause hair to grow on the face, nor will it soil or stain linen. Obtainable at first-class drug stores everywhere.—[Advertisement.

VITAL RECORD.

MARRIAGE LICENSES

The following marriage licenses were issued yesterday. Name and age given.

ABRAHAMSON—BENSON. Harvey Abrahamson, 28; Maude E. Benson, 20.

ALLENSWORTH—GILLICE. George K. Allensworth, 29; Lantha E. Gillice, 30.

ARCHIBALD—CHRISTENSEN. Vinton Archibald, 29; Emma I. Christensen, 23.

ATAMIAN—OULIAN. Harry Atamian, 45; Varsenig Oulian, 40.

BECKETT—PETERSON. Farley E. Beckett, 24; Alice M. Peterson, 19.

BERGMAN — ANDERSON. August J. Bergman, 23; Bess M. Anderson, 25.

BOES—BURTON. William F. Boes, 21; Ruth W. Burton, 20.

BOND—LAGINESS. Oscar W. Bond, 22; Stella M. Laginess, 18.

BOWERSOCK—JEFFERY. Dewey Bowersock, 23; Pearl Jeffery, 18.

BROWN—BONNER. John Brown, 23; May Bonner, 29.

BROWN — HETTIG. Lawrence R. Brown, 28; Vivian A. Hettig, 23.

BRUSH — KELLAR. John A. Brush, 32; Naomi Kellar, 27.

BUCCOLA—FERRULI. Vincent Buccola, 24; Antonetta Ferruli, 18.

BUDDENBORG—CURTIS. Henry B. Buddenborg, 56; Ada Curtis, 53.

CALDERWOOD — PACE. George F. Calderwood, 34; Anita Pace, 21.

CLEMENTS — BECHTEL. Carlton M. Clements, 40; Catherine L. Bechtel, 40.

COCKRILL — REID. Benjamin E. Cockrill, 22; Marguerite N. Reid, 20.

COHEN—FRIEDLANDER. Louis M. Cohen, 21; Lillian Friedlander, 20.

COLE—BALLOU. Charles A. Cole, 23; Gladys N. Ballou, 23.

COOK—BENNING. Joseph W. Cook, 33; Alice A. Benning, 23.

CORBETT—MASON. James H. Corbett, 29; Edna T. Mason, 25.

CORRIGAN — CORBETT. Larry Corrigan, 21; Winifred E. Corbett, 19.

CORRIGAN—SEPULVEDA. Frank Corrigan, 43; Lizzie L. Sepulveda, 41.

CORUM—HASTINGS. Middleton N. Corum, 34; Katie P. Hastings, 21.

COWELL—DALLEY. Lynn Cowdell, 24; Leona Dalley, 19.

CRENSHAW—SEIGFORD. Samuel Crenshaw, 30; Anna M. Seigford, 19.

DE VORE—SOLOMON. Joseph A. De Vore, 45; Mary D. Solomon, 41.

DEWDREY — NICKEL. George E. Dewdrey, 23; Charlotte M. Nickel, 19.

DICKSON—PAUL. Harold G. Dickson, 26; Lillis Paul, 19.

DOTY—BEAUMONT. Francis W. Doty, 44; Mae Beaumont, 31.

EDGERLY — GOWER. Herman P. Edgerly, 25; Florence T. Gower, 18.

EMETT—VAUGHAN. Edward L. Emett, 30; Isabel L. Vaughan, 30.

EVANS—HIRSCHI. Claude E. Evans, 24; Mae B. Hirschi, 22.

FELIX — JUAREZ. Jesus G. Felix, 37; Eloise Juarez, 22.

FOLSE—BROWN. Leonard L. Folse, 24; Gertrude R. Brown, 18.

FORTSON—DUNLAP. Frank L. Fortson, 21; Bernice Dunlap, 17.

FREEBAIRN—TAYLOR. Archibald Freebairn, 29; Norman G. Taylor, 19.

GILL—McGUIRE. John J. Gill, 30; Elizabeth A. McGuire, 25.

GILMOUR—JENSON. Harold Gilmour, 23; Agnes M. Vinson, 19.

GOODALL—JENISON. Clarence E. Goodall, 24; Helen E. Jenison, 18.

GRAY—CHRISTIAN. Perry C. Gray, 33; Angel Christian, 28.

HALL—BEARLEY. Rube L. Hall, 26; Mary E. Beasley, 24.

HAMBLY — CHEEVER. Alvin S. Hambly, 28; Marguerite V. Cheever, 25.

HASLAM—SEINEIDER. Alvin W. Haslaw, 22; Le Roane M. Seineider, 19.

HENKE — ANGLE. Arnold W. Henke, 28; Iva Angle, 21.

HINKLE—CURREN. Robert W. Hinkle, 35; Jessie H. Curren, 30.

HOLCOMB—BROPHY. Earl Holcomb, 26; Evelyn Brophy, 17.

HOOVER—BOWMAN. John E. Hoover, 21; Mildred L. Bowman, 19.

JOHNSON — BARBER. George W. Johnson, 27; Eda M. Barber, 17.

JOHNSON—WILLIAMSON. Oscar B. Johnson, 37; Minnie E. Williamson, 34.

JONES—COLE. Percy Jones, 43; Annie L. Cole, 34.

KEEVEY—WOODS. Don T. Keevey, 32; Catherine Woods, 27.

KEGERIS—PITTS. Daru W. Kegeris, 32; Ella F. Pitts, 49.

LANNING—LA MARCHE. Hill F. Lanning, 34; Mary J. La Marche, 29.

LARSEN—ROGERS. Vidorf W. Larsen, 23; Sara L. Rogers, 22.

LAUCH—KUNER. Carl N. Lauch, 19; Kathryn R. L. Faulkner, 34.

LE BARRON—LONG. Walter A. Le Barron, 32; Nan L. Long, 22.

LIMA — TOMLIN. Leonard Lima, 18; Alice A. Tomlin, 17.

LIPPS—BARBRIDGE. Thomas L. Lipps, 35; Wilberta A. Bibbridge, 27.

IDLE—LOTT. Floyd E. Idle, 21; Lucy L. Lott, 20.

MACHADO — VALDEZ. John F. Machado, 30; Pita A. Valdez, 20.

MACK—REDDOMIE. Harley W. Mack, 48; Lillie Reddomie, 37.

MAHER—SULLIVAN. Cornelius G. Maher, 26; Gertrude E. Sullivan, 26.

MAXWELL—REED. Henry I. Marwell, 60; Imogene F. Reed, 51.

MAY — WALLER. Howard T. May, 42; Daisy G. Waller, 37.

McALLISTER—ZIMMERMAN. Wallace C. McAllister, 21; Alberta Zimmerman, 20.

McCLURE—DUNDAS. William E. McClure, 23; Marieta F. Dundas, 22.

MOISE — BRYAN. Norton W. Moise, 21; Ruth Bryan, 21.

MORILLO — CARRANZA. Cecilio Morillo, 23; Aurelia Carranza, 19.

MORLEY—CRAWFORD. Herbert A. Morley, 43; Dora Crawford, 37.

MUNN—EVANS. Bernard A. Munn, 23; Florence M. Evans, 28.

MURILLIO — McCONEGLEY. Eduardo Murillio, 29; Sarah McConegley, 24.

MYERS—BAKER. Joseph E. Myers, 49; Della M. Hazer, 49.

NELSON — OLSON. Roy O. Nelson, 27; Hilma Olson, 25.

OAKES — DONNELSON. Roy F. Oakes, 25; Thelma M. Donnelson, 20.

O'KEEFE—O'ROURKE. Maurice P. O'Keefe, 33; Loraine T. O'Rourke, 27.

PAGE—PAGE. William E. Page, 30; Bessie M. Page, 30.

PATTERSON — HUETHER. Mack P. Patterson, 34; Cecelia Huether, 31.

PEREZ—PINEDO. Jose Perez, 20; Clota Pinedo, 18.

PODACT—DUTTON. Frank A. Podact, 23; Pearl Dutton, 23.

POSEY—CORBETT. Roscoe F. Posey, 21; Kathryn R. Corbett, 17.

PRINCE—TERRY. William T. Prince, 38; Allie M. Terry, 19.

RAMSEY — EYLING. Howard V. Ramsey, 25; Hilda E. Eyling, 23.

RAWSON — GALVIN. Edward E. Rawson, 21; Nellie Galvin, 22.

RAY — CONANT. David S. Ray, 25; Anna B. Conant, 22.

REBLING—FOUNTAIN. Harry W. Rebling, 37; Mona K. Fountain, 22.

REIMER — JOHNSON. Charles H. Reimer, 56; Dorthea K. Johnson, 51.

RICHARDS—LANDES. Ezie Richards, 31; Ina L. Landes, 23.

RIZZO — REYES. Albert B. Rizzo, 24; Eleanor Reyes, 21.

ROBERSON — ALDRIDGE. Orville L. Roberson, 57; Grace M. Aldridge, 25.

SHANNON—SCOTT. Thomas Shannon, 37; Leota Scott, 37.

SHIOMI—TAMAKU. Yoshitaro Shiomi, 29; Katsuno Tamaku, 22.

SILVA — MYERS. Fred J. Silva, 24; Pearl L. Myers, 18.

SMITH—ESTES. Dulce Smith, 30; Mary J. Estes, 34.

SPRINTS—LEVY. Max Sprints, 26; Pansie Levy, 24.

STANDIFER—HAYES. Leland C. Standifer, 19; Josephine Hayes, 17.

STEWART — STOLL. Dewey Stewart, 25; Ella Mae Stoll, 19.

STOGSDILL — TOBEY. James L. Stogsdill, 25; Gladys Tobey, 20.

SUNDMAN — WEST. Hubert L. Sundman, 24; Camelia West, 23.

TAYLER—RICHARDSON. Charles M. Tayler, 43; Millie M. Richardson, 43.

TAYLOR—SHERMAN. John M. Taylor, 39; Mary A. Sherman, 20.

TORREZ — MENDOZA. Rafael Torrez, 27; Lola Mendoza, 19.

TROTTER—WALDREN. John E. Trotter, 30; Della A. Waldren, 26.

TRUMBULL—HICKEY. Loman F. Trumbull, 35; Kathryn E. Hickey, 25.

UDSOGN—BARNHILL. Thomas B. Udsogn, 28; Mary E. Barnhill, 51.

VENGER—CHERNOFF. Israel Venger, 27; Edith R. Chernoff, 22.

WALDREP — COONS. Walter B. Waldrep, 27; Elizabeth W. Coons, 21.

MARRIAGE LICENSES

The following marriage licenses were issued yesterday. Name and age given.

WALKER—LITLE. Ralph G. Walker, 20; Ota F. Litle, 20.

WALKER—VINING. Fred G. Walker, 32; Margaret C. Vining, 23.

WALLACE — GOODRICH. William W. Wallace, 64; Harriet M. Goodrich, 63.

WELEBIR — OLIVER. Wilber M. Welebir, 27; Ruth A. Oliver, 25.

WILLIAMS—STILL. Jennings B. Williams, 23; Rose S. Still, 21.

WOODS—JONES. David M. Woods, 27; Georgia Jones, 18.

BIRTHS

Names, sex, place and date of birth.

BECKMAN. Mr. and Mrs. William H. Daughter, Angelus Hospital, June 25.

CARY. Mr. and Mrs. Henry G. Daughter. Clara Barton Hospital, June 23.

CLARK. Mr. and Mrs. Gilbert K. Boy. Angelus Hospital, June 21.

COHEN. Mr. and Mrs. William J. Daughter. White Memorial Hospital, June 23.

CORRIGAN. Mr. and Mrs. Robert J. Daughter. Angelus Hospital, June 19.

COSBIE. Mr. and Mrs. Robert J. Boy. French Hospital, June 28.

CUSTER. Mr. and Mrs. Harry J. Boy. 5415 South Normandie avenue, June 20.

DRAGOZE. Mr. and Mrs. Marcus J. Daughter. French Hospital, June 26.

FONTAINE. Mr. and Mrs. Jean P. Daughter. Angelus Hospital, June 24.

FREELAND. Mr. and Mrs. Edward C. Daughter. 1130 Hudson avenue, June 27.

GABRIEL. Mr. and Mrs. Peter. Boy. 229 South Avenue 19, June 27.

HACKER. Mr. and Mrs. Ira. Daughter. 627 East Fifty-third street, June 27.

HENSENS. Mr. and Mrs. Clyde O. Daughter. Angelus Hospital, June 23.

HUNTER. Mr. and Mrs. Robert A. Boy. Angelus Hospital, June 27.

JOHNSON. Mr. and Mrs. L. L. Daughter. Angelus Hospital, June 20.

KEYES. Mr. and Mrs. Horace L. Boy. Angelus Hospital, June 18.

KIDWELL. Mr. and Mrs. Joseph P. Daughter. Angelus Hospital, June 26.

KING. Mr. and Mrs. David J. Daughter. Virginia avenue, Hoose Gardens, June 25.

KNIGHT. Mr. and Mrs. Bud. Boy. Angelus Hospital, June 21.

KOCH. Mr. and Mrs. Nicholas E. Boy. 1123 West Thirty-seventh Drive, June 26.

MICHAELIS. Mr. and Mrs. George. Daughter. 5216 Romaine street, June 5.

MITCHELL. Mr. and Mrs. Claude L. Boy. 3437 South Figueroa street, June 23.

MORAN. Mr. and Mrs. Edwin T. Boy. Angelus Hospital, June 21.

ORMAND. Mr. and Mrs. Dewey W. Daughter. Two hundred and Eighteenth and Western avenue, June 20.

PAVIN. Mr. and Mrs. Nathan. Boy. White Memorial Hospital, June 22.

PIERCE. Mr. and Mrs. Cornelius. Daughter. 1548 West Thirty-seventh street.

RADER. Mr. and Mrs. Lynn W. Boy. Angelus Hospital, June 26.

RINEHART. Mr. and Mrs. Jimmie G. Boy. Angelus Hospital, June 19.

SMIDT. Mr. and Mrs. Alfred. Daughter. Angelus Hospital, June 20.

TEYNE. Mr. and Mrs. Stanley W. Boy. Clara Barton Hospital, June 23.

WILSON. Mr. and Mrs. Robert. Daughter. 7409 Hoose avenue, June 25.

DIVORCE SUITS FILED

BETTIS, Mary L. against William L.

CLOUSE. Harold W. against Louise.

DELLE. Laura against Anton.

FARNSWORTH. Minnie against Sherman S.

HANSEN. Agnes against Knud K.

HARRIS. Everett against Helen Mildred.

HINES. Minnie E. against Clarence.

KELLY. Maud against W. B.

KIEWIET. Elizabeth E. against H. C. B.

LANE. Jane Ester against Owner W.

LEVERICH. Mary against Charles Frank.

MARTINEZ. Malinda against William.

NEWMAN. Frances M. against Robert H.

OLSEN. Jack M. against Ellen M.

PAULSON. Caroline H. against Joseph.

RASMUSSEN. Leonetta against John P.

REDIC. Lucy J. against James P.

ROSSER. Mamie Evelyn against D. C.

STEVENS. Domstra against George.

SYNNELL. Lillie against Henry.

SULLIVAN. John J. against Ella.

TOMINAGA. Matsuzo against Genszuka.

VINTON. L. T. against Rose N.

WILLARD. Fanny L. against Dana H.

DIVORCE DECREES GRANTED

AHRENS. Miriam I. from William A.

ANDERSON. Josephine M. from William M.

ANDERSON. S. W. from Mabel Tilton.

BLUMENBERG. Edna R. from Henry.

CUTTLE. Marion from Richard.

ELY. John from Dulinde Ellen.

HART. Florence C. from John Hart.

MILLER. Susan L. from Frank L.

POTEE. Daley May from Leeds Mason.

SMALL. Naomi Maud from Marshall C.

WARD. Orravella from George.

WINCHONSKI. Josephine from Joseph.

WOLVERTON. Anna Roberts from Guy S.

OFFICIAL DEATH LIST

Name and place of death—	Age.	Date.
ACKERMAN, Freda. Los Angeles	43	June 23
ADAMS, Jacob B. Los Angeles	71	June 24
ANDERSON, A. Los Angeles	55	June 25
BAYLERS, Melvin. Los Angeles	27	June 25
BECKER, Lydia. Los Angeles	78	June 20
CHAPMAN, William O. Los Angeles	69	June 24
CLARK, Emma E. Los Angeles	60	June 23
FROHN, Edwin. Los Angeles	53	June 25
GARTHONNE, Ann E. Los Angeles	59	June 20
GOLDSTEIN, Louis. Los Angeles	46	June 20
HOLMES, Charles. Los Angeles	78	June 23
HUDSON, Esther E. Los Angeles	54	June 20
LAKE, Harry C. Los Angeles	57	June 23
McCANN, Della. Los Angeles	37	June 23
MEYERS, David T. Los Angeles	69	June 23
NEWMAN, Margret. Los Angeles	58	June 20
RALPH, Robert. Los Angeles	60	June 23
ROBINSON, Mary. Los Angeles	75	June 23
SCHMIDT, Johanna. Los Angeles	62	June 23
SIMONS, Johanne S. Los Angeles	69	June 20
STEELE, Fred. Los Angeles	50	June 20
SUTTER, John H. Los Angeles	69	June 20
WIENER, Sarah. Los Angeles	73	June 20
WIESE, Mary. Los Angeles	84	June 20
WILKINSON, Eliza. Los Angeles	83	June 20
WILLEY, Charles R. Los Angeles	57	June 20

DEATHS

With Funeral Announcements.

ANDERSON. At 1018 Kearsarge street, Westgate, Mrs. Carolina Anderson, aged 81 years, beloved mother of Mrs. Hilda Thompson of Los Angeles; Andrew Olson of Boston, Mass.; Oscar Olson of Seattle, Wash.; Arthur and Joseph Olson of Portland, Or.

Funeral services today at 2 p.m. from the Swedish Mission Tabernacle, Freeman at Lincoln street. W. A. Brown, funeral director.

BOWMAN. Catherine Bowman, late of 4611 West Seventeenth Place, beloved mother of Mrs. Charles Wright.

Remains in care of the Ruppe Mortuary, 843 South Figueroa street. Notice of funeral later. (Chicago, Ill., papers please copy.)

BREASEALE. July 1, William F. Breasseale, aged 49 years, beloved husband of Leslie Breasseale and loving father of W. W. Breasseale.

Funeral from The White Company, 644 West Washington street, today at 3 p.m.

BURTON. July 1, at 1108 South Grand View street, James Thomas Burton, beloved father of Mrs. H. J. Dike, J. Leonard Burton of Los Angeles; brother of J. A. Burton of Uplands.

Funeral services will be held Tuesday, July 3, at 2 p.m., from his late residence, 1108 South Grand View street. Interment Inglewood Mausoleum. Gates, Crane & Earl, directors.

CHATTEN. July 1, Jessie Chatten, aged 36 years, loving sister of Mrs. John H. Croker.

Funeral from The White Company, 644 West Washington street, Thursday, July 5, at 2 p.m.

CHRISTENSEN. July 1, Herbert Christensen.

Remains at the parlors of W. A. Brown. Interment, Normal, Utah.

CLOUGH. Athelia M., age 64 years, died in South Pasadena, June 30, 1923.

Funeral from the Hollywood chapel, July 3, 1923, at 2:30 p.m. Private.

DE DONATO. July 1, Theresa B. De Donato, beloved wife of Florian De Donato and mother of Mrs. A. R. Florita, Mrs. V. R. Florita, F. De Donato, Jr., Mrs. James F. McGrath, Mr. Otto De Donato, Mrs. Marguerite Silberstein, Vincent De Donato, Mrs. L. W. Stadtlin and Miss Saveria De Donato, aged 64 years.

Funeral Thursday, July 5, at 8:30 a.m., from the chapel of Cunningham & O'Connor, 1031 South Grand avenue. Requiem mass at the Cathedral Chapel at 9 a.m. Interment, Calvary Cemetery. (St. Louis Post Dispatch and St. Louis Globe Democrat papers please copy.)

EATON. July 2, Mrs. Mary J. Eaton passed away at 5333 Granada street, aged 79 years, beloved mother of Mrs. S. W. Record, Mrs. W. F. Junger, Jack and Steve Eaton, all of Los Angeles; Mrs. Fred Huntley and Thomas W. Eaton of Waterloo, Iowa.

Twilight funeral services will be held Tuesday, July 3, at 4 p.m., in chapel of Edwards Brothers, 939 South Hope street, followed by Eastern Star service, under auspices of Highland Park Chapter, No. 363. Remains will be forwarded to Grundy Center, Iowa, for interment.

ELDRED. At her home, 1200 Fedora street, July 1, Charlotte A. Eldred, widow of the late J. W. Eldred, mother of Nellie M., Myrtle I. and Howard R. Eldred of this city, and George A. Eldred of Arizona.

Notice of funeral later. Pierce Brothers, funeral directors.

ENCINAS. At 1003 East Forty-seventh street, Eddie Encinas, aged 20 years.

Services today, 4 p.m., at St. Patrick's Church, Thirty-fourth street and Central avenue. E. B. McCormick, funeral director.

FIDDES. Services for John Montgomery Fiddes, late outside In the British Army, will be held Thursday at 2 p.m. from Ruppe Mortuary, 843 South Figueroa street. Cremation at Rosedale.

GOLDEN. July 1, Patrick J. Golden, beloved husband of Mrs. Josephine Golden and father of William Golden, aged 42 years, a native of Ireland.

Funeral Wednesday, July 4, at 8:15 a.m., from the chapel of Cunningham & O'Connor, 1031 South Grand avenue. Requiem mass at Church of Our Lady of Lourdes at 9 a.m. Interment, Calvary Cemetery.

GRIFFITH. In this city, July 2, Percival H., husband of Louise C. Griffith, father of Mrs. Harry Stevens, son of the late J. M. Griffith, brother of Mrs. J. A. Graves of Alhambra, Mrs. H. G. Stevenson, Menlo Park; F. T., John T. and Howard Griffith of Los Angeles.

Funeral services at Brasee Brothers' chapel, 835 Figueroa, Tuesday

DEATHS

Funeral Announcements

...sent of funeral services later. Re...erie, Eagle Rock City, former ...interest, Iowa, papers please ...John Wallace Kegg.

...t parlors of Edwards Brothers, ...street.

...e Jane Elizabeth Keeling, ...ghter of Mr. and Mrs. Kent ...ister of Frederick Keeling, ...Mr. and Mrs. A. H. Keeling ...nerwaras, passed away ...was buried Monday ...metery.

...6 6945. Carlos ...ervices will be held ...the chapel of Strother & ...wood Boulevard.

...Walter E. Lewis, aged ... ...band of Adaline Lewis, ...ther, Wilda, Clarice J. and ...Lewis.

...Thursday, July 5, at 10 ... ...of Lawson F. Utter, 4284 ...July 1, 1923, Louis J. Mas... ...services, under the auspices of ...ternity, will be held at the ...Pitch, corner Twelfth and ...day, July 5, at 1:30 o'clock ...Sarah I. Mahoney, ...died suddenly in Chicago ...Chicago, Tuesday, July 3.

...this city, July 2, 1923, ...d 75 years, beloved mother of ...Fallborg and Mrs. Amelia ...

...at the Booth & Borlam ... ...Flower street.

...3660 West Jefferson street, ...Newcomb, aged 75 years. ... ...George D. Newcomb. ...services today at 4 p.m. from ...ers of W. A. Brown, 1233 ...A.

...this city, Stephen Ogardy. ...& Crowe's. Notice of funeral ...es for John D. Patty, late of ...Street, will be held today at 2 ...pe Mortuary, 642 South ...ment, Hollywood Cemetery.

...late residence, 2264 West ... ...t, June 30, Henry Howard ...Lincoln E. Rose, and father of ...ed 66 years. ...ervices at Breese Brothers' ...h, Tuesday at 1:30 p.m., ...114, F. & A. M., in charge.

...At 1015 Palm Drive, Alta... ...rence Schuhmann, beloved ...Schuhmann, mother of ... ...and daughter of Rabbi ... ...h of San Antonio, Tex. ...ervices today at 3 p.m. from ...ymonds & Eberle, Fair Oaks ...dena, conducted by Dr. S. ...pal B'rith.

...funeral services of Mrs. ... ...ill be held today at 3 p.m. ...parlors of W. A. Brown, ...street.

...this city, Eben C. Thayer, ...

...day, 10 a.m., at E. B. ... ...al chapel, 4100 Central ... ...1, 1923, Charles J. Verity ...on avenue, Pasadena.

...ch for Barclay A. Walsh ...esday at 2:30 p.m.

...at 10 a.m. from the Rippe ...South Figueroa street. ...cemetery.

...Accidentally, at Arrowhead ... ...ley Wheelock, aged 21 years, ...Mrs. Allen Wheelock and ... ...H. Graham.

...day at 2 p.m. at chapel of ... ...ry, 1332 South Flower ...1319 Ingraham street, Mrs. ... ...shing, aged 73 years, wife ...Worthing, loving mother of ...O'Bryan and Mrs. Edmund ...Los Angeles, and Mrs. ... ...Highlands, Cal. ...services Thursday, July 5, at ...e funeral parlors of W. A. ...Flower street. Interment, ...Friday, July 6, at 3 p.m. ...please copy.)

ERAL NOTICE

...rs of Henry S. Orme Lodge ...& A. M., will assemble ... ...at 2 p.m., at the Temple, ...d Figueroa streets, for the ... ...conducting the funeral of Bro... OTTO M. JAROCH. ...Worshipful Master. ...LEWIS, Secretary.

ERAL NOTICE

...HER, July 1, 1923, at his ... ...Angeles, Louis J. Mascher, ...brother of Vic C. Mascher, of ...t, also one sister and four ... ...Cincinnati, O. Masach ... ...ill be held Tuesday, July 3, ...hapel of Geo. A. Pitth, ...

AL DIRECTORS

...U & MARTINONI ...Service That Saves ...Phone West 2122 ...1334 West Washington ...

...PE MORTUARY ...CH, 842 S. FIGUERO ...Oldest Established in Los Angeles ...Phone 8171

...binson & Geo. M. Ada... ...es and Equipment Compan... ...th Flower Streets. Private ...

...HAM & ISBELL ...West Washington ...West 49

...RHOLTZER SONS CO. ...6 South Grand. ...Phone 5...

...Undertaking Company ...ashington. ...Phone 219-19

...& Son. ...Main 1...

...thers, 1237 S. Flower ...

FLORISTS

...ARD & SMITH ...oral Offerings ...SIONS OUR SPECIALTY ...AND OLIVE STREETS ...MAIN 1745

METERIES

...AWN MEMORIAL PA... ...Mausoleum Crematory ...Burial. Under Perpetual Ca... ...among the Hills" ...e. & San Fernando Bl...

...D PARK CEMETERY ...rium Crematory ...Los Angeles City Limits ...Redondo Boulevard

...ALE CEMETERY ...Vault, Columbarium ...ASHINGTON. 728-5...

...IFUL HOLLYWOOD ... CREMATORY ...mden Bird. Hollywood 9...obile at your service.

...ISHMAN WINS ...AND ASSOCIATED PRESS] ...(France) July 2.— ...nden of England won ...pen golf championship ...g a score of 288 for ... played. J. V. Gaudin ...with 290.

...Never Fails ...What is the surest sign ...at summer has at last ...

...A letter from my rela... ...city.—[Boston Tra...

...BA FIGS ...DIME A POUND ...

...ates Sold Five Days ...r Shipment in ...New York ...

...A, July 2. — Ten ... ...pound to the grow... ...price received for ...tes of figs shipped ...erator car recently ...in New York five ...r shipment for $2.25 ... These figs were ...y the Stewart Fruit ...of which A. J. ...is manager. Mr. ...tates that the pony ...r iced boxes, used ...ys ago for a ship... ...gs, were not a suc... ...ir use will be dis...

The Los Angeles Times

VOL. XLII. TUESDAY MORNING, JULY 3, 1923.—PART II. 20 PAGES. POPULATION: By the City Directory—(1923)—347,383 By the Federal Census—(1920)—576,673

Great Pageant Enthralls Thousands at Exposition

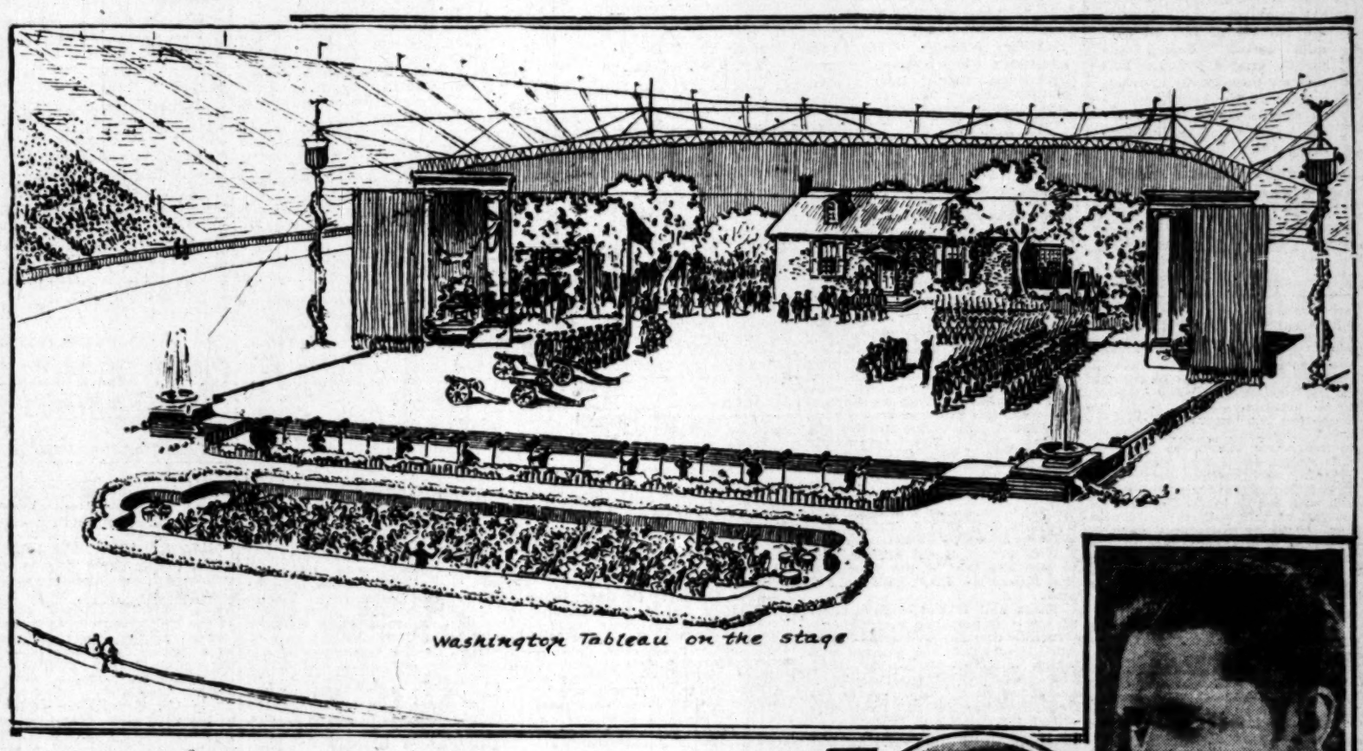

Washington Tableau on the stage

Theodore Kosloff Ballet Master

Emile de Recat, Pageant director.

Early History Depicted

MANY PLAN ON CELEBRATIONS

Los Angeles is to Observe Fourth Fittingly

Downtown Parades Omitted Owing to Revue

Principal Activities to be at Exposition Park

Los Angeles tomorrow will observe fittingly the 147th anniversary of the signing of the Declaration of Independence.

In deference to the importance of the Monroe Doctrine centennial celebration, major parades in the heart of the city will be omitted from the program and the principal activities of the day will be held at Exposition Park under the combined titles of Independence Day and Monroe Doctrine Day. The feature will be the encampment of the Latin-American legation of envoys as special guests.

For the northern section of the city the Lincoln Heights Board of Trade has arranged a special program for Lincoln Park, where Chairman Fred Wheeler will be master of the day, and there will be fireworks, band concerts and a picnic.

SAFE AND SANE

Carrying out the modern idea of a safe and sane Fourth, the use of fireworks will be limited to specially appointed times and places. At the Lincoln Park celebration there will be daylight fireworks at 3:30 p.m. and in the evening a set piece sixty feet long will represent Niagara Falls in flaming colors.

Athletic events planned include 50- and 100-yard dashes for boys under 14 years of age, a fifty-yard dash for girls of the same age, and other numbers. Prizes offered are tickets to the Grauman theaters. Music by Dick Massey's band will be presented during the day.

Tahquitz Indian chiefs, who are known for the "Covered Wagon" production, will attend as representatives of the original Americans.

PLAN FOR PICNIC

Picnic tables and benches will be provided for those who bring their lunches and special parking space for motorists will be set aside, it is stated.

Each of the district playgrounds in the city the Playground Association will conduct special celebration programs, with band concerts at the Plaza and Echo Park, and a special program of moving pictures at the Recreation Park. The day otherwise will be devoted to athletic sports, fireworks and community picnics.

All the near-by beach resorts have announced special observances, the most pretentious of which is claimed by sponsors at Venice Park. Alhambra and Monrovia will have local festivities. Excursions to Mt. Lowe are expected to be numerous, though there will be no special celebration there, nor will the use of fireworks be permitted in the hills.

HILLS PICNIC

The local colony of folk of Irish birth and descent and their legion of relatives and friends will assemble at Selig Zoo Park to attend the eighth annual reunion picnic, where the entertainment will include old-time Irish dancing, singing and folk lore recitals. The Declaration of Independence will be read and there will be chorus singing of national and patriotic songs, with music by a martial band.

Assisting in the exhibition of typical fancy dance steps will be Miss Kirsen M. Hoskins and Joan Hinsley. Other attractive colleens who will participate in the program will be Margaret Maloney, Margaret Byrne, Marjorie York, Mary Jinks, Marguerite Hand and Jennie, Eileen and

(Continued on Second Page)

WORKMAN HEAD OF NEW COUNCIL

Chosen on Sixth Ballot in Spirited Contest

In Deadlock With Criswell at First

Outlines Work to be Done; Urges Harmony

After the most spirited contest ever seen at the City Hall, Boyle Workman yesterday was elected president of the new City Council, on the sixth ballot. Councilman Wheeler who had been voting for R. L. Criswell, president of the outgoing City Council, swung to Workman on the sixth ballot, giving the latter the five votes required. Councilman Criswell then moved that the election be made unanimous. This motion carried and Councilman Mushet and Criswell were chosen to escort the new president to the presiding officer's chair.

Boyle Workman

Balloting began at noon, when City Clerk Dominguez called the new Council to order and asked for nominations for the presidency. Councilman Gregory nominated Workman, and the nomination was seconded by Councilman Mushet. Councilman Wheeler nominated Criswell, and the nomination was seconded by Councilman Allan. The first five ballots were as follows:

For Criswell—Allan, Criswell, Sanborn and Wheeler (4.)

For Workman—Baker, Gregory, Mushet and Workman (4.)

For Allan—Mallard (1.)

ADJOURNMENT TAKEN

Adjournment was then taken until 1:30 o'clock, when the Council was again called to order, and the roll call for the sixth ballot, which resulted as follows:

For Workman—Baker, Gregory, Mushet, Workman and Wheeler (5.)

For Criswell—Criswell and Sanborn (2.)

For Allan—Allan and Mallard (2.)

When the result was announced there was applause from the spectators, who crowded the Council Chamber. After President Workman had assumed the chair he said:

Permit me at this time to express to you my sincere appreciation of the honor you confer upon me in electing me president of this body and to thank you for the confidence reposed in me. I enter upon the duties of the office with a full realization of the grave responsibilities which rest upon me.

May I say at this time that there is no member of this Council for whom I entertain anything but the most friendly feeling, and hold in the highest personal regard. I sincerely trust that this feeling is mutual and I bespeak the cooperation of my fellow members of the Council to the end that the public business be transacted in orderly and expeditious manner, and that the results of our deliberations may be productive of the greatest benefit to the community.

In the primary election the citizens of Los Angeles expressed their complete confidence in their Mayor by re-electing him to his high office without the necessity of going to the general election. It was a popular tribute to conscientious service. The duties of the Mayor are entirely executive in character; the functions of this Council are legislative.

SPEAKS FOR HARMONY

At times in the past there has

(Continued on Second Page)

LAST RITES TODAY FOR HENRY ROSE

Former Police Judge and Mayor of Los Angeles Dies After Long Illness

Funeral services for Henry Howard Rose, former Mayor of Los Angeles, will be conducted at 1:30 p.m., today from Breese Brothers' chapel, 855 South Figueroa street, with burial in Inglewood cemetery.

H H Rose

The former Mayor died Saturday night at his home, 2286 West Twenty-second street, but news of his death was not given out by the family until yesterday. The late Mr. Rose had been in ill-health for the past six years. He leaves a widow, Mrs. Leona E. Rose, and a son, A. R. Rose.

In 1913, after having been a police judge for the preceding twelve years, Mr. Rose was elected Mayor of Los Angeles, retiring from public office at the expiration of his term in 1915. He had also served in Pasadena as justice of the peace.

In respect to his memory the flag over the City Hall was at half-mast yesterday, and the retiring City Council passed the following resolution:

Whereas, the Master of the Universe has seen fit to remove from our midst a man whose life was full of years of activity, and who was for many years active in city affairs, and

Whereas, Mr. H. H. Rose was Mayor of the City of Los Angeles from 1913 to 1915, and did good service for the common cause, and now he has been taken from us and we have lost a good and loyal citizen,

Therefore, be it resolved, that out of respect to the former Mayor of this city, we do now adjourn, and that a copy of this resolution be spread upon the minutes.

REUNION FOR SOCIETY

The Minnesota State Society will meet for a social reunion Friday evening, at Music-Art Hall, 233 South Broadway. Prof. Emil Oberhoffer will speak.

CROWDS THRONG GATES AS CENTENNIAL OPENS

Exposition Park Is Spectacle as Distinguished Guests Go Through Gates; Tableau on Stage

Weeks of preparation culminated in a blaze of light, a maze of beauty and a throng of notable visitors at the opening of the Monroe Doctrine Centennial at Exposition Park last evening.

The colorful lights playing over the towers and the Spanish structures that house a notable collection of unique features, also played over holiday-making crowds that began to throng through the turnstiles as soon as the official hour set for the premier evening had arrived.

The good-natured crowds started the turnstiles spinning soon after sundown and by 8 o'clock every nook and corner of the picturesque Pueblo was filled with curious folks.

In the meantime, at the Montemarte Garden Cafe on the grounds, the Latin-American diplomats were being banqueted by the exposition heads. The visiting officials were guests of honor at an elaborate spread. Hundreds of prominent citizens of the city and the cinema world brushed elbows with the Central and South American statesmen.

W. J. Reynolds, exposition president, introduced the toastmaster, Dr. R. B. Von KleinSmid, president of the University of Southern California. Dr. Von KleinSmid, after a brief address of welcome, introduced each of the visiting diplomats to the diners. After a brief response by Senor Dr. Ricardo J. Alfaro, Minister from Panama, and bows from the remaining dignitories, chairs were pushed back and the banqueters merged with the steady stream of patrons which flowed through the Rue de la Paix to be swallowed up in the vastness of the Coliseum.

One inside the peristyle, the attention of the throngs was focused on the big stage in the eastern half of the arena, where, after the cinema stars had been introduced, the initial presentation of the evening was staged.

There were five tableaux interspersed with three enormous and artistic ballets, directed by Theodore Kosloff. The first and second tableaux depicted Indian life and the discovery of America by Columbus. Hobart Bosworth played the roll of the intrepid Genoan. The third tableau portrayed the saving of the Mission San Diego de Alcala from an attack of hostile Indians. The mission, according to the presentation, was left in charge of Fray Junipera Serra and was saved by the timely arrival of Don Gaspar de Portola. Don Gaspar's relief of the besieged mission came after Fray Serra had knelt and asked for Divine assistance. Robert Edeson played the part of Don Gaspar.

Spanning a gap in the story of

(Continued on Second Page)

LINCOLN DAY SURVIVOR IN RADIO TALK

Cornelius Cole, Who Heard Gettysburg Address, to Tell of It on KHJ

The privilege of hearing an account of President Lincoln's immortal Gettysburg address from a distinguished centenarian and statesman who was present will be afforded thousands of "Times" listeners-in this evening. Former United States Senator Cornelius Cole, one of the most picturesque survivors of pioneer America, will give his personal reminiscences of the martyred Emancipator.

Senator Cole

Mr. Cole was urged to speak today in particular as the occasion marks the anniversary of the battle of Gettysburg, it having been fought July 1, 2 and 3, 1863. KHJ chose the broadcast period from 6:45 to 7:30 p.m. in order that children all over the United States might have the inspiration of hearing the voice of a man who sat on the platform near Lincoln when the undying "Four score and seven years ago," was uttered. It is an opportunity that the growing generation will never have again.

Mr. Cole will be 101 years of age on September 17, next. He was born in Lodi, New York, in 1822, during President Monroe's administration. He came to California just before the gold rush of '49. During the Civil War he was active in Washington as a member of the Thirty-eighth Congress and took part in the law abolishing slavery. He was a trusted associate of President Lincoln and was one of the notables who accompanied him upon the Gettysburg visit.

DELVE IN CHINO STOCK CASE

Four Brokers Sought in Connection With Closing of Farmers' and Merchants' State Bank

Further investigation of the activities in Southern California of five stock brokers, who are said to have swindled farmers and ranchers out of nearly a million dollars resulting in the temporary closing last week of the Farmers' and Merchants' State Bank of Chino, is being conducted by officials of the State Banking Commission.

John Camphouse, State bank examiner, arrived in Pomona yesterday to investigate angles of the asserted swindle there. Pomona institutions are reported touched only slightly as compared with banks and citizens in Chino, Ontario and other near-by towns.

Four of the stock brokers indicted in connection with the asserted swindle are still being sought. Charles F. Carrere, the fifth indicted, surrendered and was released on $12,000 bail for a hearing the 5th inst. Those at large are H. N. Obergaard, C. J. Little, Charles F. Wood and P. P. Hoffer. Warrants for arrest of these men have been obtained by Dep. Dist.-Atty. Becker.

Collection of accounts for the Chino bank is being made by H. N. Thompson of Louisiana, whose appointment has received the approval of the State Superintendent of Banking.

J. S. Brown, vice-president and cashier of the Chino institution, stated yesterday that the stockholders of the bank guarantee that no depositor will lose money on account of the closing and adjustment of the affairs of the institution.

DESERTER IS CAPTURED

Jack Mitchell, confessed deserter from H Company, Thirty-third United States Infantry, stationed in the Canal Zone, was early yesterday removed from the freighter Edgar Bowling when she arrived here from New York and confined at Fort MacArthur to await court-martial. Mitchell appeared on the deck of the steamer a day out of the canal, but refused to work, according to officers of the vessel. He disappeared shortly before the Edgar Bowling reached Los Angeles Harbor and after a three-hour search was found hidden in the engine room.

ODELL CHOSEN HEAD OF BOARD

Elected President of City School Body

Resignation of Dr. Lickley is Accepted

Standing Committees Are Appointed

Following the election of Robert A. Odell as president of the new City Board of Education, at noon yesterday, the board met last night and accepted the resignation of Dr. E. J. Lickley as assistant superintendent of schools. Dr. Lickley's resignation came as one of the first pieces of business handled by the new board.

There were no ceremonies nor fireworks, such as might be expected to bring to a close Dr. Lickley's career in the city school system, which in its final stage was marked by a tempest of charges and countercharges that swirled about him.

Mr. Odell read Dr. Lickley's letter of resignation which merely said: "I hereby resign as fifth assistant superintendent of public schools of Los Angeles, to take effect January 1, 1923."

VOTE IS UNANIMOUS

The motion for the acceptance of the resignation was made immediately. Secretary Sheldon called the roll and all members present voted in the affirmative. They included: Frank O. Bristol, Robert Burns, Frederick R. Feitshans, Mrs. Lucia MacBeth, John B. Beman, and President Odell. Mrs. Elizabeth Clark was absent, attending a meeting of the National Education Association in San Francisco.

There was no mention of the charges of unprofessional conduct against Dr. Lickley placed with the County Board of Education by John R. Doyle, former principal of the central special school.

It was learned unofficially, however, that Dr. Lickley's resignation was made contigent upon the withdrawing of the charges against him, which will be done when a postponed hearing of the charges comes up before the county school board next Saturday. The city board, however, has nothing to do with the charges, it was stated. The resignation was merely placed in Mr. Odell's hands to be presented before the board.

Arthur C. Brown, newly elected president of the county school board declared last night that the county board was not concerned in any way with the asserted compromise.

"The charges against Dr. Lickley are still before our board," said Mr. Brown. "If they are withdrawn by those who preferred them, well and good. We will have nothing before us then. But until they are withdrawn we propose to go ahead and hear them and dispose of them one way or another."

COMMITTEES NAMED

Following the disposal of the Lickley affair, President Odell announced the appointment of the following standing committees on the city board: Finance; Beman, Bristol, Feitshans; Bristol; Burns, Feitshans, Bristol; teachers and schools: Mrs. Clark, Beman, Mrs. MacBeth; law and rules: Mrs. MacBeth, Mrs. Clark, Beman; insurance: Feitshans, Burns, Mrs. Clark; committee of the whole: Beman, chairman.

The reappointment of J. B. Monloux, as deputy superintendent, Arthur Gould, as first assistant superintendent, and Harry M. Shaffer, second assistant superintendent was announced.

In accepting the presidency of the new board, Mr. Odell paid a tribute to the outgoing president, C. E. Seaman, declaring that the latter had set an example that would be hard to match.

BUILDING PROGRAM

The building program as touched upon by Mr. Odell, includes forty nine elementary school buildings costing $3,900,000 and ten high school buildings costing $1,750,000, all under construction now. In addition to this, bids are being asked for the construction of seven more elementary school buildings at $506,000, the new Fremont High School and an addition to the John Muir High School. Plans are being drawn for fourteen more new elementary schools at $1,463,700 and ten more new high school buildings valued at $3,220,000.

MAYOR BEGINS SECOND TERM

Mayor Takes Up Duties; City Officials and Friends Present; Secretary Is Reappointed

Mayor Cryer, just before the noon hour yesterday, when his new four-year term began, took the oath of office, which was administered by City Clerk Dominguez in the Mayor's office.

A gathering of city officials and friends stood in the room as the ceremony went through the ceremonies, following which they congratulated him and wished him success.

Coincident with the beginning of the new term, the Mayor will receive an annual salary of $8000 a year instead of the $4500 received monthly in the last two years.

Three terms also were entered upon yesterday by City Attorney Stephens, whose salary now is $7200 a year instead of $6000, and by City Auditor Myers, whose salary now will be $5000 instead of $3000. These three salary increases were authorized by voters at the May 1 primaries, at which time the three occupants of those offices were re-elected.

APPOINTS SECRETARY

One of the first acts of Mayor Cryer after taking the oath was to appoint H. H. King as his private secretary. Usually the Mayor, upon assuming his office, appoints a Chief of Police, but the voters at the May 1 primaries changed that position under civil

(Continued on Second Page)

TODAY'S BIBLE TEXT

JESUS THE HEALER:—Now when the sun was setting, all they that had any sick with divers diseases brought them unto him; and he laid his hands on every one of them, and healed them.—Luke iv, 40.

PLAN HOSPITAL EXPANSION

Negotiations Completed for Large Class A Addition to St. Vincent's Costing $1,250,000

In order to provide accommodations for a rapidly-growing organization, official announcement was made yesterday by executives of the St. Vincent's Hospital that negotiations have been consummated for the erection of a group of new buildings adjoining the main structure on the northwest corner of Sunset Boulevard and Beaudry avenue, involving an aggregate of more than $1,250,000. Actual construction operations will be commenced next September and will be rushed through to completion within ten months.

Architectural drawings are being prepared by Austin & Ashley, architects, who expect to have the necessary plans in the hands of the contractors by early fall, making it possible for the new additions to be ready for occupancy immediately to relieve a serious crowded condition existing in present quarters.

Mary Ann, president of the local hospital, stated that the structures will permit the widening of their scope in the medical world and will allow the operation of new departments already arranged.

Preliminary arrangements have been completed by the managers of the project which call for the construction of three new buildings. One unit will contain more than 200 rooms, permitting accommodations for approximately 250 beds, and with provisions arranged for the future addition of 100 more beds when the necessity arises. The administrative departments will be allotted in this building with other space devoted to operating rooms, a complete department for children, quarters for the maternity division, clinic, chapel, dormitories, kitchen and dining-rooms.

The main addition will be eight stories and of class A construction with the use of brick and reinforced concrete materials for exterior walls, utilizing stucco and cast stone for outside decorations and ornamentations. Specifications provide for three fast passenger elevators and three service conveyors, a modern ventilating and heating apparatus, steam heat and an up-to-date vacuum cleaning system.

A third unit will house the laundry and heating sections with rooms arranged for the use of the men and women help. When the new buildings are finished they will be complete in every detail and will be absolutely fireproof, incorporating many novel features used in the large hospitals of the country, thus making the institution one of the finest in the West and the largest in the city.

ANGELENOS LEAD IN WEALTH

Southland Metropolis Richest Great City Per Capita; Cleveland Second, Boston Third

Another distinction, that of leading all her sister cities of more than 700,000 population in per capita wealth, has been added to the laurels won by Los Angeles within the last few years.

Figures compiled by Frank V. Stump, editor of Southern California Business, show that this city leads the second highest city in per capita wealth by more than $600. The aggregate wealth of the city is placed at $2,676,000,000, which if distributed equally to every man, woman and child in the city would give each of them position in per capita wealth among $2974.

Cleveland, which holds second positionin per capita wealth among the cities of the nation with an aggregate of $2,001,968,000 and a population of 844,000, makes a per capita showing of $2372.

Next in rank come Boston with $2117 for each person, New York with $1775, Detroit with the same amount, Philadelphia with $1660, St. Louis with $1230 and Chicago with $1204.

The aggregate wealth of the citizens of Los Angeles would more than purchase all of the gold and silver produced in the United States in the last ten years, the figures show.

THRILLED BY CITY'S TRAFFIC

Founder of "Safety First" Movement Is Amazed By Confusion in Los Angeles Streets

Frederick H. Elliott, founder of the safety-first movement and organizer of the American Automobile Association, is in Los Angeles, his first visit here. And this is what he has to say about local traffic:

"I never saw such loose handling of traffic in all my life, and I have studied conditions in most of the cities of the country. I went out last night for a drive and, believe me, I got the thrill of my life. I never saw anything like it. Do you have any traffic police? I didn't see any. Chicago is much exercised about its traffic confusion. But this is even worse than Chicago."

TRAFFIC PROBLEM ACUTE

Mr. Elliott says that traffic troubles are acute all over the country, particularly in the parking problem. He is not new identified with the safety movement, but his long experience causes him to try to analyze the trouble in each city he visits. Mr. Elliott looks at their problems with the cold eye of a surgeon, and he says that before he leaves this city he is going to make an independent survey for his own satisfaction.

Mr. Elliott was secretary and organizer of the National Associaton of the Motion-Picture Industry, of which William A. Brady was president, and which was taken over by the present Hayes organization. Because of this former connection he was selected to organize the expedition of Latin-American diplomatists to the Monroe Doctrine Centennial celebration here, and he will return with them to the East. Mr. Elliott is now engaged in private business in New York City. He is stopping at the Ambassador.

STARTED "SAFETY FIRST"

Mr. Elliott was identified active-

(Continued on Second Page)

PARTY WILL BE GAY AFFAIR

"Times" Junior Club Members to Meet Jackie Coogan at Frolic Saturday

BY AUNT DOLLY

Are you coming to the big Times Junior Club party? Of course you are, you wouldn't miss it! The time is next Saturday, July 7, at 1 p.m., in Columbus Hall, 614 South Flower street. There will be refreshments and a vaudeville program, a jazz band and a magician, a big show, a dance, and the maddest, merriest party you ever attended, all rolled into one big day of joy. And it's all free!

All you need for admittance is a smile and a Times Junior Club badge. If you haven't your badge yet, just write Aunt Dolly for it—that's all, or better still, drop in at The Times junior sales department, room No. 16, second floor of The Times Building at First and Broadway.

Just remember, everybody under 13 years of age is welcome as can be. The more the merrier; there's happiness enough for all.

The first Times Junior Club party is to be one of the red-letter events of the season. Through the courtesy of Grand Knight John C. Curtin, the Knights of Columbus have turned over their splendid hall to the youngsters for the afternoon.

A special committee from The Times will be on hand, too, to help Aunt Dolly look after the

(Continued on Eleventh Page)

Unnatural History

The Hyena

Here is the Hyena.

When the Hyena laughs the world does not laugh with him.

It is a great mistake to be misled by his merriment.

In spite of appearances he is not the Pollyanna of the jungle.

Persons intending to pet Hyenas should put all their affairs in order.

For he generally laughs last.

F. B.

COURT'S THREAT QUIETS SUSPECT

J. W. Allen Whines and Cries on Entering Room

Quickly Subsides on Menace of Being Gagged

Accused With Another of Dabelich Slaying

A threat by Judge Reeve of the Superior Court yesterday to gag J. W. Allen, accused murderer quickly terminated the prisoner's show of idiocy.

Allen and W. R. Krise appeared before Judge Reeve for trial on a charge of murdering Nicholas F. Dabelich, wealthy Oakland cafe owner, October 16, 1922.

Immediately after entering the courtroom Allen began to shout at the top of his voice in an obvious effort to convince Judge Reeve of his innocence. He whimpered and cried, wrung his hands and tore his hair, the court room achoing with his shrieks.

Judge Reeve looked at the suspect for a few moments and commanded him to set down. The prisoner paid no heed to the order and and continued his antics. Judge Reeve then shouted to the prisoner that he knew he was faking insanity and declared he would have him gagged unless he subsided. Allen thereupon fell into a chair and except for an occasional whimper remained quiet.

The case of the two men was continued by the court until today, because another trial is now in progress before Judge Reeve. It is expected that it will be continued again until tomorrow.

Allen and Krise were tried on the murder charge some time ago, but a mistrial resulted. They are said to have killed Dabelich with robbery as the motive.

Allen assumed the role of an idiot about two weeks ago, according to the authorities. He was removed from the County Jail to the psychopathic ward of the General Hospital for observation, but physicians declared that he was not insane.

Inglewood Klan Tragedy Figure Is Sued by Wife

Mariano Elduayen, who figured last year in the Inglewood Ku Klux Klan affair growing out of the killing of Constable Mosher during a raid by masked men on the property of his father, Fidel Elduayen, was sued for separate maintenance yesterday by his wife, Mrs. Ruby H. Elduayen.

The complaint states that the couple were married on May 3, last, and that the husband left his wife on June 27. Mrs. Eldauyen charges her husband deserted without provocation and did not make provision for her support.

PICNIC FOR LUTHERANS

The Lutheran Educational Society will conduct a picnic and celebration at the Exposition Park picnic grounds tomorrow. Rev. Richard Hope will give an address on "God and America."

CUPID REPORTS BUSIEST MONTH

All Marriage License Records Broken, With 2124 Permits Issued

All marriage license records were broken during the month of June.

According to the results made known yesterday by Miss Emma Higgins, clerk of the marriage license bureau, the number of marital permits issued during the month totaled 2124. This was an increase of approximately 28 per cent over the number issued in June, 1922, the number for that month being 1647.

WORKMAN HEAD OF NEW COUNCIL

(Continued from First Page)

not been that complete harmony which should exist between the executive and legislative branches of the government, and civic progress has been hampered somewhat thereby. I think it fair to say that in the beginning of our term of office harmony does exist between the two branches of government. Personally, I pledge myself to use every effort to maintain that status, and I trust that, while jealously safeguarding every right of the Council, every member will join with me in lending the fullest support of this body to the executive. Working in friendly spirit of this kind, I am sure that at the end of our term of office we shall be able to point with honest pride to two years of constructive service in the upbuilding of our great city.

We are today entering upon the most momentous period in the history of the city of Los Angeles. The people of the city are to be complimented and congratulated upon the splendid manner in which they rose to their opportunities in the general election in the matter of voting bond issues for civic development. They have given to this Council the financial basis upon which to establish the great program of constructive work which faces us in the next two years. There has been entrusted to our judgment the expenditure of more than $40,000,000 for the expansion of existing civic enterprises and the beginning of new ones. We have seen our harbor grow into the greatest harbor on the Pacific Coast. There must be liberal treatment of its problems if we are to move within sight of realizing its possibilities.

OUTLINES PROBLEMS

There are complex problems to be solved in carrying out the mandate of the people to provide for them an official municipal home in keeping with the beauty and importance of the city; to provide them with adequate arteries of communication for traffic through the construction of viaducts over the Los Angeles River; to meet their intellectual needs in the building and equipment of a great library; to provide playgrounds for the rising generation in which they may prepare themselves physically for the work of the future; to provide the means for disposal of the city's waste as a safeguard to health. Public service departments must be accorded liberal treatment if they are to operat esuccessfully in the interests of the people in the future as they have in the past.

These and innumerable matters of equal importance require constructive thought and action. The work is at hand; the moneys with which to carry on are provided, and while the personal sacrifices demanded of the members of the Council will be heavy, I know they are of the mind and of the spirit to shoulder the burdens of these heavy responsibilities, and that at the end of the coming two years a new and creditable chapter in progress and prosperity will have been written into the history of Los Angeles.

Again, gentlemen of the Council, permit me to thank you for the honor you have conferred upon me and give to you my pledge that my best and most impartial efforts are at your command so long as I shall be privileged to serve as the president of your honorable body.

LANGDON ENDS CITY LABORS

Fellow-Councilmen Pay Tribute to Official Retiring After Ten Years of Service

After serving nearly ten years as a City Councilman, Dr. F. C. Langdon retired at noon yesterday as a city official, having declined on account of the press of personal business to seek re-election. The affection in which Dr. Langdon was held by his fellow-Councilmen was expressed from the floor of the Council by Councilman Wheeler.

"Before adjourning sine die, I wish to pay a public tribute to one who now officially severs connection with our City Government," said Mr. Wheeler. "Ten years ago today, when I became a member of this City Council, I found a man here whose friendship I most highly prize, and in years to come his memory will always be a source of pleasure to me. Having served longer in this City Cuoncil than any other man ever served, (with one exception), he is now about to leave us. In so doing the city loses a valuable Councillor and a good friend.

EFFORTS PRAISED

"In the thousand perplexing questions with which he had to deal, this one question was always uppermost in his mind, viz: 'What is the right thing to do?' Not always did his vote please everyone, but no breath of scandal was ever raised against him, for his honesty and integrity were above reproach. During his term of office, and in which his voice and vote have played an important part, this city has grown from a common city, to the wonder city of the world. This community owes to Dr. Frederick C. Langdon a tribute which I am so poorly trying to give. He often sat in these meetings when his body was wracked with pain, but his duty to the city was always uppermost in his mind.

"Dr. Langdon, as you leave this Council, you leave an office that is a target of abuse and misunderrtanding, but you leave it with a record of honesty and integrity. As you go out to affairs of private business or recreation, my most earnest wish is that good luck and unbounded success go with you."

SERVED FIVE TERMS

Dr. Langdon thanked Councilman Wheeler and his other fellow members for the expression of appreciation of his services.

Dr. Langdon had served five terms in the City Council, having taken office for the first time in January, 1913. Upon entering on his first term, he was assigned the seat and desk in the council chamber which had been occupied during the previous term by Miles S. Gregory. By an unusual coincidence, the seat and desk which Dr. Langdon had occupied was again relinquished by him at noon yesterday to Mr. Gregory, who was elected on June 5.

commission the Mayor will select the new Chief. Chief Oaks will take the examination. The same procedure will be applied in the case of Purchasing Agent Oughton, whose position also was placed under civil service at the May 1 election.

Mayor Cryer is expected today to reappoint Health Commissioner Powers, whose four-year term of office has expired. The term of C. L. Richards as Harbor Commissioner expired yesterday, and the Mayor is expected to take up today the matter of reorganizing the board by the selection of a successor. It is believed Richards will not be appointed. Commissioner O. B. Kibele, it is understood, also has offered to step aside if and when the Mayor desires.

WILL APPOINT TWO

This will give the Mayor two appointments to make to the Harbor Commission. On account of the magnitude of the Harbor Commission's work during the next four years the Mayor is expected to give the most careful consideration to the problem before sending appointees' names to the Council.

The Council yesterday expected to exchange greetings with Mayor Cryer, the latter being present during the balloting for the presidency. The delay over the election of the president resulted in the Mayor's leaving the City Hall to take part in the welcoming parade of diplomatic visitors to the Monroe Doctrine Exposition, so the Mayor will address the Council this morning and point out the necessity for co-operation between the Council and the Mayor's office during the next two years.

COLORADO SOCIETY TO MEET

The Colorado State Society will meet Saturday evening, Symphony Hall, 232 South Hill street. Dancing will follow the program.

CRYER TAKES SECOND OATH

(Continued from First Page)

service. Consequently Chief Oaks will remain in his position until the Mayor has asked the Board of Civil Service Commissioners for a list of eligibles for the position. The commission will then conduct an examination, which is expected to be in September. From the eligible list of three submitted by the

MANY PLAN ON CELEBRATIONS

(Continued from First Page)

Kathleen O'Gorman. The picnic will be an all-day affair. In the afternoon there will be athletic events, including a Gaelic football game, races and tug-of-war. In the evening there will be motion pictures of recent events in this country and in Ireland, and dancing will conclude the festivities of the day.

LUTHERAN OUTING

The Lutheran Education Society of California will assemble at Exposition Park. Members and friends from throughout the State are expected, and arrangements have been made for entertainment of 2000 persons.

Harry Wendland will be chairman of the day, and the speakers will include Rev. Richard Hope, who will speak on the subject, "God and America," and John Ehlen of Orange and alumnus of the Lutheran College of Oakland.

HOLLENBECK CELEBRATION

Under the direction of the Hollenbeck Heights Improvement Association, there will be a special celebration at Hollenbeck Park, which will include raising of the flag, patriotic addresses and track athletics. There will be races for children and a grand marathon around the park will be the closing feature of the afternoon. Fireworks will be the feature of the entertainment in the evening. Buron Fitts will be the principal speaker of the day.

There will be a patriotic picnic and entertainment at Eagle Rock Park by the Swedish Lutheran Sunday-school. The Southwest Chamber ofC ommerce will hold a community picnic at One Hundred and Twentieth and Hoover streets.

CATALINA ISLAND

The Catalina Island five-day celebration, which ends tomorrow night, is expected to surpass itself at its closing day and Fourth of July celebration. Events will include a baseball game between the Catalina Cubs and the Paul G. Hoffman Company team, boys' and girls' races, swimming and diving exhibition and a nine-hole golf match for a prize. There also will be telegraphic returns of the Dempsey-Gibbons match at Shelby, Mont.

Los Angeles Railway Company and the Pacific Electric Company have made special provisions for the large numbers that are expected to visit the various points of interest, and it is promised that everything will be done to avoid congestion and facilitate and expedite traffic to and from the various centers of interest.

GETS THRILL IN LOCAL TRAFFIC

(Continued from First Page)

ly with the safety-first movement since its inception in New York. He formed the Safety First Society of that city, with Ogden L. Mills as president. Through its efforts traffic accidents were reduced by 60 per cent from 1913 to 1916. The society initiated the stop-go signals which now are superseded by the block system and the safety zones for pedestrians.

From the New York society the movement spread to other cities and resulted in the formation of the Safety First Federation of America, which Mr. Elliott organized. The work was confined at first to automobiles but later was developed so as to include railway and street-car problems, so far as grade crossings go. Later the railways and the factories took up the slogan.

"There is as much difference between the industrial safety first and public safety work as between black and white," Mr. Elliott explains. "Our part of the movement only concerned itself with the latter."

INTERESTED IN PICTURES

Mr. Elliott for four years was director of the Safety First Federation of America. The American Automobile Association, which he organized at another time, is the parent body of the automobile clubs of the country. He was the organizer and the secretary of the National Association of the Motion-Picture Industry. Apparently not satisfied with this versatility as a society organizer, in odd moments he ran the Vanderbilt automobile cup races.

Mr. Elliott is a young looking man. He looks like a professional organizer except when he is talking safety first. Then he looks like a physician giving a lecture on prophylaxis.

Officer Shot in Bandit Battle Is Holding Own

The marvelous vitality of Arthur W. Bethel, policeman hero of a gun battle with two bandits more than a week ago, when a shot in his left leg destroyed the artery system, necessitating amputation Sunday, continued last night in the White Memorial Hospital, where he is fighting for his life. Though by no means out of danger, Bethel was said to be holding his own in the struggle and to have a fighting chance to recover.

At first it was hoped the policeman's leg could be saved but his condition had grown so bad Sunday that it was decided to amputate the member as a last hope of saving his life. The day after Bethel's battle with two bandits, Ed Frohn and Melvin Bayles, exconvicts, whom he killed after he was wounded, Detective Lieutenant Mailheau gave a quart of blood for a transfusion, by which it was hoped Bethel's leg might be saved, but the artery system was torn to too great an extent by the bandit's bullet.

ASKS CLEMENCY

Woman Convicted of Receiving Stolen Cash, Seeks Release

In a last effort to win her freedom, Annette Flaherty, convicted of receiving $89,500, stolen from a safety-deposit box of the Farmers' and Merchants' National Bank, filed a motion for suspension of her sentence yesterday in Judge Shenk's court. Argument on the motion was heard and the case was taken under advisement. William H. McFee, aged guard at the bank, is now serving a term at San Quentin for grand larceny of the money, and Raymond C. Whitehill, who pleaded guilty, is now out on probation of ten years. The theft occurred October 30, 1922.

HERE'S CHANCE TO BE ACTOR

Visitors at Exposition May Appear in Film With Star for Price

Persons visiting the Motion Picture Exposition will be able to appear in films with stars of the silversheet and at the same time aid crippled and deformed children of a local charity, according to an arrangement made by the Universal Pictures Corporation.

For the privilege of posing for a ten or fifteen-foot film with Priscilla Dean, Virginia Valli, Gladys Walton, Herbert Rawlinson, Mary Philbin, Hoot Gibson, Roy Stewart or Jack Hoxie and others a charge will be made, 70 per cent of which will go to the charity. The fee for the film will be less than charged by commercial test makers, it is stated.

CROWDS THRONG AT EXPOSITION

(Continued from First Page)

America, the pageant history presented George Washington's assumption of the command of the Continental armies at Cambridge on July 3, 1775.

Probably the most elaborate tableau was the portrayal of the emanicpation of the slaves by President Lincoln. Ora Carewe, symbolizing the Spirit of Peace, appeared at the conclusion of the scene.

The exposition was not without its twofisted brass-tacks appeal to the "groundlings." For, following the historical prologue, there appeared high overhead, seemingly up in the clouds, the aerial acts by the Flying Fords and the equally Winged Cordonas. And no motion-picture exposition could be complete without its western life.

FILM STARS PRESENT

Tom Kirnan's outfit of pintos and bronchos and the riders to go with them and stay with them were on hand to put on the rodeo events. Trick riders, fancy ropers and every trap that goes with a cowboy show were on the bill offered.

The program was brought to a spectacular conclusion with the premiere showing of the great firework spectacle, "Montezuma."

Naturally, the motion-picture stars turned out in full force, adding to the dash and dazzle of the evening. Virtually every star of note was on hand. The double row of boxes at the base of the bowl was filled to capacity with motion-picture celebrities. Only a portion of the seating capacity was used by the spectators and although the crowd was large the immense proportions of the great stadium seemed to make it dwindle in size.

Novel methods of introducing the stars were employed by the studios. Lasky sent his collection of leading men in a tally-ho. Goldwyn used a coach-and-four with footmen and outriders to present the leading players in "The Palace of the King."

From start to finish the program was adjudged the finest thing of its kind ever exhibited here. The enormous cast was perfectly schooled and gave a dramatic presentation of a tableaux depicting the epochal date in American history, eliciting a hearty response from the crowd. The Kosloff Ballet was enthusiastically received.

One of the most striking things on the program was the extremely effective employment by Emile De Recat, the pageant director, of the chorus of grand opera stars in appropriate selections with each tableaux. Pietro Cavallo's big band played pianissimo, the voices of the singers wafted out over the throng, not a note being lost due to the remarkable acoustics of the stadium.

QUEEN OF REVUE

At midnight Miss Geraldine Kemp, crowned queen of the exposition last night, pressed a push button which exploded a bomb, officially opening the Centennial. The public will be admitted for the first time today.

Miss Derelys Perdue, cinema star, was acclaimed queen of the exposition Saturday as a result of a contest held by a local newspaper, but a recount of ballots resulted in her being deposed in favor of Miss Kemp, according to exposition officials. After the presentation of the foreign diplomats and their ladies, motion-picture magnates and their wives, big and little stars and their escorts, mingled in an informal ball on the stage.

Visitors to the exposition yesterday were unanimous in the expressions of enthusiasm over the affair, the beautiful illumination of the building at night being subject to particular comment. Praises were heard on every hand. Practically every exhibitor was ready for the opening and every exhibitor tells of a land-office business.

Interspersed in the crowd were hundreds of motion-picture players in carnival costumes. There were cowboys, harem dancers, coy senoritas, sailors, soldiers, Rodolph Valentinos, monks, friars, vampires, lounge lizards and cake eaters. In the courtyard of the women's court a string orchestra, attired in Spanish costumes, played and sang romantic songs of days of the Dons.

PASS THROUGH ARCH

The distinguished guests, chaperoned by Mayor Cryer, Chief of Police Oaks and other leaders of the city's civic, educational and business life, first passed through the woman's court, to view the treasures stored within.

They stood beneath the mammoth arches of the new coliseum and looked in wonderment on the magnificent settings which later were to be utilized in the most spectacular pageants to be seen in the West. They expressed admiration at art exhibits, the exhibits of twenty-five nation's motion-picture organizations. They were treated to a drink of fruit punch beneath the shaded arbor of a little Spanish inn. Then, as the resonant voice of a hidden pipe organ thundered its welcome, they filed into the "Little Church Around the Corner" and became the first congregation of that quaint little worshiphouse, tucked away in a corner of the exposition grounds.

Within the tiny church, the visitors from Latin-America sang hymns, bowed their heads in prayer, heard an address by Rev. J. H. Johnson, D. D., Bishop of Los Angeles. The service was conducted by Rev. Neal Dodd. From the church the procession was led back to the gates of the exposition, where a life-sized statue of President Monroe stood draped in the American flag. The dedicatory address at the unveiling of the statue was given by Rt. Rev. William Bertrand Stevens, Bishop Coadjutor of Los Angeles.

PUBLIC WELCOME TODAY

The exposition gates will be opened at 10 a.m. today to the general public.

OPEN GARDEN TONIGHT

"Children of Jazz" Will be Exposition Feature

Eddie Brandstatter will officially open the Montmartre Gardens at the Exposition tonight in conformance with his avowed policy of dedicating each night to one of the big productions of the year. Tonight will be celebrated as "Children of Jazz" night. Theodore Kosloff and the all-star cast of the production will be in attendance and Kosloff will present a handsome silver trophy cup to winners of the dancing contest.

There will be dancing every afternoon and evening at the Montmartre Gardens, the music furnished by the "Coastonians," a new musical organization of jazzologists under supervision of Vince Rose and Jackie Taylor, musical directors of all the Brandstatter bands.

OIL LOST IN FIRE

A grass fire on property of the Rowland Square tract at Wilshire Boulevard and Wilcox street yesterday spread to the oil well on Lease No. 5 of the National Consolidated Petroleum Company, burned up 200 barrels of oil and destroyed the sump.

HUGE NEGR... FOUGHT O... BY WOM...

Battles Colored G... School Yard Until... Comes; Police on T...

A large squad of ... headed by Detective ... Bligh and Bean, last night ... heading a man hunt for a ... negro who attempted to ... Mrs. C. Thompson, 25 years ... on the grounds of the ... school late yesterday afternoon.

The negro is believed to be the same who has attempted to assault several women in the neighborhood in the last forty-eight hours.

Mrs. Thompson, who lives at 1690 Ingraham street, was in serious condition at her home last night from the effects of a terrific fight waged with her assailant before she managed to break away.

Mrs. Thompson left her home to visit her grandmother, who lives nearby, and went through the grounds of the school at Hooper and Alosta streets. Near the rear of the building, the negro suddenly grabbed her. He was a special officer, and that she was trespassing on school property.

He led her behind the ... pulled out a revolver and ... from her. Then he ... attack her. She screamed ... as she resisted him and ... were heard by Chris ... East Fourteenth street, who ... driving a truck past the ...

Mr. Sheen hurried to ... and the negro ran. The ... woman was taken to ... Los Angeles street, ... husband works, and was ... home.

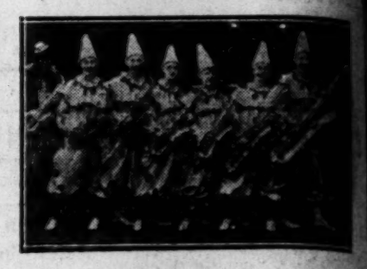

BACK AGAIN!

Tom Brown with Six Brown Brothers

Grauman's Metropolitan

You must hear this sensational Saxophone Sextette—the world's best. A real musical treat.

Buescher True Tone Saxophones

are used exclusively by the Six Brown Brothers. Also by Paul Whiteman, Art Hickman, Waring's Pennsylvanians, Joseph Smith, Herbert Wiedoeft and other leading artists.

Free lessons—Easy terms—Catalog upon request.

20% to 50% reduction on string, wind and band instruments

Removal Sale Prices

SOUTHERN CALIFORNIA MUSIC COMPANY

Frank J. Hart, President

332-334 SOUTH BROADWAY, LOS ANGELES

ORDER BY MAIL. IMMEDIATE ATTENTION

"life is worth living at Rancho Santa Fe"

"The most perfectly planned land development project in the world" is the enthusiastic opinion of hundreds who have visited and who are planning to make their homes in

California's Perfect Home Place

Abundant Water Supply
Complete Irrigation System
Highly Restricted Country Homes

5 to 40 Acre Tracts

CITRUS AND DECIDUOUS FRUITS, AVOCADOS, WALNUTS AND OTHER PROFITABLE SEMITROPIC PRODUCTS

—PROSPERITY—BEAUTY—COMFORT—

Ed Fletcher Company, General Sales Agents, San Diego.

L. G. Sinnard, Manager, Rancho Santa Fe, Del Mar, California.

Santa Fe Land Improvement Co.
A. B. HARLAN
407-8 Security Building
5th and Spring Sts., Los Angeles, California.

Mail coupon and get the story of RANCHO SANTA FE

Name .....
Address .....
Town ..... State .....

Here ? ? or ? ? There

Why not keep your funds on deposit here in Los Angeles where you live?

Now is the time to transfer your savings account to your *California Bank* without loss of interest.

A California Bank Savings Account opened before July tenth carries interest from July first.

Why keep your funds elsewhere when CALIFORNIA BANK SERVICE is available to Californians—newcomers or natives?

Any one of our thirty-five offices will welcome your account.

DEPOSITS:

June 30, 1920	$30,322,721.77
June 30, 1921	31,925,264.90
June 30, 1922	42,904,642.39
June 30, 1923	59,524,056.91

California Bank

COMMERCIAL - SAVINGS

Los Angeles, California

The Bank of Stability and Achievement

Aimee Semple McPherson's Concert and Sermon Tonight

featuring his own compositions, and he will be assisted by Simon Carfagno, violinist, Karl Rossner, 'cellist, Constance Raymond, mezzo-soprano, Victor Condron, tenor, Edward Carfagno, pianist and Clifford Carpenter, xylophonist.

6:45 to 7:30 p.m. Children's Hour. Ex-Senator Cole will speak to the lads and lassies. Evangeline O'Rourke, pianist, 12 years of age, will play "By Moonshine," by Hageney, "Gavotte," by Bach, and "Dance of the Dolls," by Poldini. Evangeline will also favor with a reading. Richard Headrick, film starlet, will also speak to the kiddies.

8 to 10 p.m. This program has been arranged by Aimee Semple McPherson, evangelist, who will deliver a fifteen-minute address. Her assisting artists will be Carl Edward Hatch, violinist, who will play "Concerto No. 1," by De Beriot, and "Mazurka de Concert," by Musin. David Schaub, flutist, will play "Solitudine," by Leonardo de Lorenzo. Winifred Carter, harpist, will play selected numbers. Winifred Carter, harpist, Carl Edward Hatch, violinist, and David Schaub, flutist, will play trio numbers.

Harp Solos Featured
Don Milligan, Matinee Artist

K-H-J The Times RADIOPHONE

TODAY' PROGRAM

12:30 to 1:15 p.m. Janet Macdonald, pianist, will play selected numbers. Enrico Martinelli, tenor, will favor with Italian and English solos.

2:30 to 3:30 p.m. Matinee Musicale. This program will be presented by Don Milligan, pianist-composer, of Lincoln High School.

Listening in KHJ

TODAY'S SCHEDULE

KHJ, THE TIMES, 395 meters.
12:30 to 1:15 p.m., news and music.
2:30 to 3:30 p.m., matinee musicale.
6:15 to 7:30 p.m., Uncle John's bedtime story.
8 to 9:30 p.m., de luxe program.

KFI, Earle C. Anthony, Inc.
6:45 to 7:30 p.m., bed-time story.
8 to 9 p.m., Ambassador Orchestra.
9 to 10 p.m., Examiner.
10 to 11 p.m., concert.

KUS, City Dye Works, 360 meters.
7 to 7:30 a.m., daily dozen.
12 to 12:30 p.m., concert.
4 to 4:30 p.m., code practice.

KJS, Bible Institute, 360 meters, sacred and patriotic program.

SAN BERNARDINO SPEAKS UP

Dentist-Impresario Arranges Program With Variety of Offerings for Radio Listeners-in

BY BEN A. MARKSON

Dr. L. W. Ayers, dentist of San Bernardino, declared his nomination as an impresario last night, quite forgetting the demands of his tooth garage while he arranged a musical program for KHJ, presented through the courtesy of the San Bernardino Chamber of Commerce.

He made just one small slip, a typographical error on his typewritten program, no doubt caused by a subconscious reversion to the results of his profession. He called, or rather wrote the word pianist to read "painist." Which wasn't the case at all.

It was a splendid concert, and Dr. Ayers showed such a close understanding of musical balance in the arrangement, that one wondered whether he might not, if he tried, grind out "Anvil Chorus" from "Il Trovatore" on a bicuspid with his drill.

SOLOISTS AND QUARTET

Prominent on the San Bernardino program was Monte Weeks, tenor, who appeared by courtesy of the Hollycraft Motion-Picture Corporation. His fine voice was heard in "The Garden of Your Heart," by Dorel; "Smile Through Your Tears," by Hamblen, and "Duna," by McGill. Mrs. Lois Powell Bates was his accompanist.

Excellent melody was rendered by the Ewing String Quartet composed of George Ewing, first violin; Ethel Buchanan, second violin; James Burkey, viola, and T. A. Ewing, 'cello.

They favored with "Scherzo from Quartet, Op. 4, No. 2," by Spohr, "Minuet," by Boccherini, and "Drink to Me Only With Thine Eyes." The members of the quartet also pleased with solos. George Ewing offered skillful violin execution of "Twelfth Sonata," by Paganini; "Canzona," by Bohm, and "Andante," by Gluck. Miss Burkey was at the piano.

CITY'S WEALTH TOLD

Miss Buchanan, accompanied by Ethel Phillips, played "Caprice Viennois," by Kreisler, and "Zapateado," by Sarasate.

Violet Cossack, recently of New York City, who is visiting friends and relatives in San Bernardino, won favor with her artistic piano work, which include "Scherzo," by Chopin; "Danse Negre," by Cyrill Scott, and "La Campanella," by Liszt.

We must not overlook Fred Gilbert, for he knows where the big trout bite in Arrowhead Lake and might be induced to share the information. He spoke concerning the city of San Bernardino and the Chamber of Commerce, and then consented to give his favorite humorous reading, "How Chinese Dance."

Salvino Balano, violinist, participated in the matinee program, appearing through the courtesy of the Southern California Music Company. He is violinistic to his finger tips, commanding accuracy and tone quality that are winning him recognition. Nicholas Devereaux played his accompaniments in several selections.

SOPRANO AT NOON

Mrs. Cora Bergen, contralto, accompanied by Carrie Preston Rittenhouse, sang in clear lovely voice "The Slave Song," by Del Riego; "Just a-Wearyin' for You," by Carrie Jacobs Bond, and "The Birth of Morn," by Leoni.

Mrs. Anita Lavagino, soprano, formerly a pupil of Mrs. Menley Dowling, was the noon-hour singer. Her interpretation was sympathetic and her modulation exceptional in "Jean," by Sprosse, "Trees," by Rasbach, "Moon of the Cherry Garden," by Novello, and "Blackbird's Song," by Cyrill Scott.

Miss Emily Huntington Miller accompanied Mrs. Bergren and added to the program with piano solos. She is a pupil of Olga Steeb. The numbers, delightfully presented, included "Scherzo," by Mendelssohn; "Waltz in E Minor," by Chopin, and "Water Sprites," by Chaminade.

GUESTS ASSISTS

Two unexpected but welcome guests arrived during the afternoon program and consented to broadcast for the benefit of listeners-in. They were Jacob Jordan, assistant professor of physics of Oregon Agricultural College, who spoke on "What Radio Means to Agriculturalists," and Ruth Phillips, who favored with charming pianologues.

The children's program featured the appearance of Preston Brownfield, 11 years of age, a musical prodigy, on the violin.

PRODIGY HEARD

When Preston was 5 years of age it is said that he would leave his toys to attempt by ear piano selections played by his sister. Long before he could read printed characters he was conversant with music. At 6 he began the study of the violin and displayed remarkable aptitude. Now he is advanced in both violin and piano far beyond his years.

Accompanied by Lois Powell Bates, Preston ably played "Minuet in G," by Beethoven; "Minuet L'Antique," by Paderewski; "To Spring," by Grieg, and "Sextette," from "Lucia," by Donizetti.

Aunt Dolly of The Times talked to the lads and lassies, and Uncle John's bedtime story completed the program.

Divorces Wife Who Wore Surf Suit at Dance

Samuel W. Newland was granted a divorce by Judge Summerfield yesterday after evidence had been introduced to show that his wife, Irene Marie Newland, refused to wash the dishes, stayed out at nights and once appeared at a dance in a one-piece bathing suit.

The husband also accused his wife of attending many parties where liquor flowed freely and named a man as her companion at the parties. He stated the man had confessed to having accompanied Mrs. Newland on several occasions.

GETS PRISON TERM

James Phillips of Long Beach, who confessed he has been a narcotic addict for twenty-three years, was sentenced to two and a half years in the Federal penitentiary on McNeil's Island yesterday by United States District Judge Bledsoe, on a plea of guilty to a violation of the Harrison Act. Phillips said he was trying to get rid of the habit, and thought a prison term would accomplish that result.

AGED WOMAN IS KILLED IN CRASH

By a "Times" Staff Correspondent

LONG BEACH, July 2. — Mrs. Martha Mitchell, 70 years of age, of 1710 Chestnut avenue, was almost instantly killed this afternoon, when the automobile in which she was riding was struck by another machine at the intersection of Pacific and Anaheim avenues.

The car in which the aged woman was riding was driven by her son, Clyde C. Hurley, a local newspaper man, residing at 1561 Pacific avenue. The machine had almost crossed the intersection when another car, driven by L. H. Armburster of 208 West Anaheim street, Wilmington, struck it.

Mrs. Mitchell had seen the other car bearing down on the machine driven by her son. She leaned out of the window of the car, apparently with the intention of jumping out. The crash came, however, before she was able to do so, and she was flung against the rear of the car with such force that a fractured skull resulted. She died in a few minutes. The body was removed to the Mottell mortuary. Mrs. Mitchell is the grandmother of Ray Fulwiler, former newspaper man, and now the head of a local contracting firm.

APPRAISAL OF LIBRARY SITE AIDED

Property Owners Waive Right of Jury Trial; Will Accept Referees

Announcement was made yesterday by Judge Hewitt, acting as presiding judge of the Superior Court, that the forty defendants in a suit instituted by the city of Los Angeles for the condemnation of land on South Flower street, just south of Fifth street, and adjoining the site for the new city library on Normal Hill, had notified the court that they waived the right of a jury trial and would accept the appointment of three referees to appraise the property.

The three referees will be appointed within the next few days, according to a statement made by Judge Hewitt, and no delay is expected to follow in the formalities of transfer which will follow the appraisal.

Bonds were voted at the last city election for the purchase of this land, to be used as a part of the library site. The City Council previously had passed an ordinance calling for condemnation and the act was approved by Mayor Cryer.

The list of property owners who are defendants in the condemnation suit includes Mary Stewart Campbell, Frances W. Davenport and thirty-six others.

NATURALIZATION

Crezenzo Capuano, Italy, 6824 South Hoover street, October 10, 1907. Franc Znidarsic, Jugo-Slavia, 340 West avenue 45, August 28, 1905. Hugo Schwenke, Germany, Gardena, May 26, 1911.

NORCO Irrigated FARMS

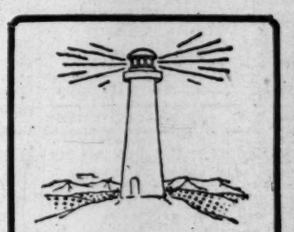

Have you seen NORCO Beacon light? Watch for it. It is a symbol of good will and helpfulness which NORCO extends to good people who would come and enjoy happiness and prosperity.

Located in beautiful NORCO Valley between Pomona and Riverside and south of the Pomona-Riverside Boulevard. Whether you are a regular farmer, a city man longing for country life, or an investor looking for a good thing, you'll be interested in NORCO FARMS and the Community of N O R C O now in the making.

4 Greatest Things in the World for Profitable Farming

Climate—Soil—Water—Market—. In climate NORCO is unique. A breeze from the ocean through Santa Ana Canyon, starting at mid-day, makes summer days delightful. People are moving to NORCO because of its freedom from destructive winds.

The Soil of NORCO Valley is a deep, rich sandy loam and decomposed granite remarkably well adapted for general farming, orchards and vineyards. There is absolutely nothing better.

NORCO FARMS have an everlasting supply of water within 50 to 60 feet of the surface. Miles of irrigation pipe of the best quality and of large size, also a great system of immense water reservoirs with modern pumping plants of most economical type, furnish water in great abundance for irrigating every foot of NORCO soil. Water rights are deeded with the land.

NORCO farmers have a NORCO City and Industrial center whose main unit is one of the finest department stores of its kind in America, where NORCO produce of all kinds is bought and supplies of every description sold. A great hay and grain warehouse handles products of NORCO FARMS.

NORCO Has Them All

—absolutely everything necessary to comfortable living and profitable farming is found at NORCO. Even all material for building homes and other improvements is supplied at NORCO at an actual saving to the buyer. Concrete irrigation pipe, building blocks, etc., also a lumber yard, machine shop, garage, oil station, public scales, etc., an absolutely NEW town made to order, at the service of NORCO FARMERS and their neighbors.

Daily Transportation to NORCO

We have a world of interesting facts for you regarding NORCO FARMS. Don't spend a dollar until you Call at our Office and learn more about NORCO. Let us take you to NORCO FARMS and SEE for yourself the planted orchards, vineyards, producing farms and learn how easy it is to buy a farm or chicken ranch there. If you cannot possibly call, mail us the coupon and we will see to it that you get the information you desire.

Norco Farm Sales Dept.

11th Floor Hibernian Bldg., Corner 4th and Spring, Los Angeles.

Times 7-3
NORCO FARMS SALES DEPT., 11th Floor, Hibernian Bldg., Los Angeles
Gentlemen: Kindly provide me with further details regarding NORCO FARMS.
Name .....
Address .....
City ..... State .....

FIESTA WILL OPEN SEASON

Hollywood Bowl Event to Mark Beginning of Period of Concerts and Drama

Hollywood is planning to make its Second Annual Fiesta, which is to be conducted in the Bowl next Saturday afternoon and evening, the grand opening of the open-air auditorium's summer season of concerts, opera and drama.

The fiesta celebration will begin with a grand parade at 3 p.m. Saturday. In this parade automobiles will be strictly barred. Since the fiesta is to be kept in the spirit of the early California days, only such transportation facilities as were available at that time will be permitted either in the parade or during the afternoon at the Bowl.

PRIMITIVE VEHICLES

Stage coaches, prairie schooners, buckboards, carryalls and other horse-drawn vehicles will be a strange sight on streets accustomed only to whizzing, burring, clattering automobiles.

A string of gayly decorated burros will be in the parade, and later will amuse the children at the fiesta. The stage coaches and carryalls will be used to convey passengers from Highland avenue and Hollywood Boulevard to the Bowl.

Perhaps the largest single division of the parade will be confined to horseback riders, of whom there are several hundred in Hollywood, Los Angeles, Beverly and Pasadena. All of these have been asked to participate.

G. G. Greenwood of the Security bank of Hollywood is chairman of the parade committee, and grand marshal of the parade, with James Ursfield as his chief aide.

BARBECUE, OF COURSE

One of the chief features of the fiesta will be a barbecue dinner a la Romero, which will be served by fifteen pretty girls of the Southern Branch campus at 6:30 o'clock. Reservations may be made for the dinner at the Hollywood Bookshop, 6816 Hollywood Boulevard.

There will be Spanish food, Spanish music and the picturesque dances that made the gala times of early California so picturesque.

Composers living in Southern California have been asked to enter the contest to be held for selecting a permanent fiesta song, to be used every year. Already several have signified their intention of entering the contest.

AND PIRATES, TOO

Among the special entertainers will be Paul Swan, who has come to live in Southern California. He will present a dance specially designed for the fiesta, assisted by ten pirates of the bold, bad and bloody variety.

A fiesta spectacle will be staged by fourteen dancers under the leadership of Mme. Nelle da Silva and Prof. Henrica da Silva. Mr. and Mrs. Bryant Washburn will be among the strolling players as the organ grinder and his wife, with their trained pet monkey, Kokomo. Mr. and Mrs. Reginald Denny are also among the strolling minstrels.

Every worker at the fiesta will be costumed to carry out the spirit of the early days, and all those visiting the fiesta are urged to costume, if only with a gay sash or sombrero.

Cutlery manufacture at Sheffield, England, has been so low that even the sale of stainless knives fell off.

Radio Supplies—Most Complete Line on the Coast

Radiola IV— Radiola Grande — Grebe CR5, 3R8, CR9

FOR IMMEDIATE DELIVERY

R. C. Sets, Complete, $142.50

Radio Dept., Motor Car Supply Co.

Open Evenings Till 9 P.M. Concerts Daily. 920 SOUTH BROADWAY, LOS ANGELES.

Two Fatalities Attributed to Poison Whisky

Two more deaths in Los Angeles yesterday attributed to the use of poisonous bootleg whisky raised the total of deaths from this cause in the city since January 1 to nineteen, according to police figures.

The two recent deaths were those of Stephen O'Grady, who died at the County Hospital, and Pat Golden, who was found dead on Santa Fe avenue.

Of foreign-born men in a test of the United States Army during the last war, those from Canada showed a comparatively average intelligence of 13.29 years, those from Russia, 11.28, and drafted negro adults, 10.37 years.

Gardner Single Control Radio Set

Installed complete with two head phones..... $25.00

Radio Dept. Phone Main 3203

GARDNER LABORATORIES
511 East 9th Street

PUBLISHERS:
THE TIMES-MIRROR COMPANY
OFFICERS:
HARRY CHANDLER, Pres. and Gen. Mgr.
MARIAN OTIS CHANDLER, Vice-Pres. and Secy.
F. X. PFAFFINGER, Treasurer.
HARRY E. ANDREWS, Assistant General Manager and Managing Editor.
Harry Chandler, Marion Otis Chandler, F. X. Pfaffinger, Mabel Otis Booth, Harry E. Andrews, Directors.

Los Angeles Times

EVERY MORNING IN THE YEAR.
DAILY FOUNDED DEC. 4, 1881—42nd YEAR

Average circulation for every day of June, 1923 129,685
Average circulation for Sunday only June, 1923 177,000

OFFICES:
New Times Building, First and Broadway.
Branch Office No. 1, 621 South Spring Street.
Washington Bureau, 804 Hibbs Building.
Chicago Office, 111 West Monroe Street.
New York Office, 225 Fifth Avenue.
San Francisco Office, 742 Market Street.
Paris Office, 120 Rue Saint Honore.

LOS ANGELES (Loce Ahng-hayl-ais)

MEMBER OF THE ASSOCIATED PRESS
The Associated Press is exclusively entitled to the use for republication of all news credited to it or not otherwise credited in this paper and also the local news published here within.
In addition to the above offices, The Times is on file and may be found by Europeans travelers at the following places:
420 Rue St. Honore, Paris.
123 Pall Mall, S. W. 1., London.
Unter Den Linden, 1, Berlin.
Hotel Excelsior, Rome.

THE TIMES aims at all times to be accurate in every published statement of fact. Readers who discover any important inaccuracy of statement will confer a favor by calling attention of the Editorial Department to the error

REFUSES TO WORRY

Now is the time when threat of a coal strike fails to arouse any advanced degree of frenzy in the breast of the average man. Yet the wise man is stocking up on his black diamonds at this moment.

EASY TO ADJUST

It is asserted that the government has a better right to fix a maximum wage than a minimum one. The first political party to demand a declaration for $100,000 a year for all workers should have easy sailing.

AMONG THE NUTS

Under a law passed by the last Assembly our large and bushy squirrels will be protected for the next two years. Those who dwell in the treetops are singled out for protection. But there are a lot of chattering squirrels in Pershing Square who would have a hard time in climbing a tree.

HARD TO STOP

Ticket scalping has been abolished here under heavy penalties, but is still being indulged. The temptation to an Indiana tourist to sell the return half of his ticket and anchor himself in Olive street is almost irresistible. It seems sad that this impulse should be a bit of outlawry.

THE WORLD COURT

There seems to be a question as to the manner in which the World Court would perpetuate itself if it was freed of all connection with the League of Nations. How would it do to have the Democratic and Republican National committees split the appointments between them—fifty-fifty? That is about the way the politicians settle these matters.

THE MISSIONARY

Leaders in Mozambique society assert that the island is overmissionaried. They are asking their Portuguese government to engage in a missionary reprisal. The Americans and English are sending missionaries everywhere, but the Portuguese have hardly any in the field. Why don't the lights of Lisbon try to 'luminate the land? Possibly The Hague will some day get around to a world program for missionaries.

EXPENSIVE GOVERNMENT

According to Census Bureau figures quoted by the President the cost of State government in America from 1913 to 1921 increased 161 per cent, but in the same time the average increase in the expense of city government seems to have been but 76 per cent. It may be said in passing that California not only kept up with the parade in the matter of increased costs of State government, but led it by a city block.

NO CHANCE FOR WAR.

If there must ever be another war President Harding has in mind that everybody will be drafted. Capital will be drawn to the last dollar and labor will be required to give its last ounce of muscle. Men and women alike will be compelled to give the best service of which they are capable in whatever field they may be assigned. There will be no profiteering because there will be but one treasury and that will be the strong box of the nation. If the President begins talking like that we can see that there will be no war. Declarations like that will knock all the war hints out of the human mind.

FINDING MINERVA

They are always digging up something out of the past. Some excavators at work near the mouth of the Tiber brought to light a huge statue of Minerva, carved in some unusual and beautiful alabaster. The goddess stands some ten feet high and is decidedly impressive. Under the Roman law governing discoveries of this kind half of the treasure belongs to the government and the other half to the owner of the land on which it is found. The question now is to make a proper division of Minerva. The Romans want the head, but the discoverer is not to be satisfied with the legs. The owner is said to have offered to split the goddess, but it is thought that an arrangement will be made whereby a cash equivalent will be determined for half the lady and the government will be able to keep her intact.

QUEEN OF THE AIR

If England insists upon remaining mistress of the seas France will be queen of the air. The French republic is making greater progress in aviation than any other country and the use of planes in military service is being widely extended. The government has voted something like $50,000,000 as an aerial budget. Great Britain is expending $55,000,000. The United States has appropriated $30,000,000, but the money in France will go many times as far as the expenditures in other lands. France now has many more planes in commercial use than may be found in America and there is a national determination on the part of the people there to assume command of the heavens. They are going to keep ahead of the Germans in that respect as a measure of safety. The next hostile Zeppelin that invades the French air will last about ten seconds.

THE PRESIDENT AND THE COUNTRY

President Harding's western tour has been strenuous for the Chief Executive, but interesting and instructive for the people of the nation. For he took the occasion of his visit to the centers of western agriculture, mining and industry to deliver a series of concise, informative addresses on the leading questions before the government and the country.

No President since Lincoln has gone farther in the direction of taking the people into his confidence. Mr. Harding is sincere, honest and unafraid. He discussed questions on which the sentiment of the country is divided, questions on which the politicians would have advised him to put the soft pedal. But he faced them all without favor and without fear.

The President is not a sphinx. He does not hesitate to express his opinion, although he knows that it will be unpopular with certain minorities on each subject he broaches. If he were a politician campaigning for votes he would devote more of his time to subtle flattery; would talk more of the glory of the nation, of the great things it has accomplished in the past and would carefully avoid all current problems about which there are differences of opinion.

Throughout the President's addresses runs a note of encouragement, of conservative optimism. He does not see the country on the verge of a precipice, on the brink of destruction. He sees it, on the whole, prosperous and right-minded; and his only notes of warning are that we shall do nothing which will interfere with a continuance of our present prosperity. It is by reason of this optimism that some carping critics in the Democratic press refer to his addresses as sermons. But in this they are wrong; for the conventional pulpit orator makes free and frequent use of the Devil as an awful example. In the Harding addresses there is no Devil. He denounces no class, no organization, no industry; but he gives them all credit for being right-minded and well-intended. He is aware that the struggle of a nation, as of the average individual, is against poverty, to secure a competence against evil days that may come; and he advocates industry and thrift, alike for the government and the individual.

Throughout his addresses runs a note of warning that the people must not expect too much of their government. He points to governmental limitations and says that many of the present ills must be corrected by organized effort of individuals. Too many have formed the habit of expecting the government to do the things that the individuals must do for themselves. The government is not an employment agency; neither does it have a reserve fund on which to draw to make up individual losses. What the government has to spend it must secure through tariffs and taxation; and there are limitations to the amount the government should be permitted to take from all of the people to give to some of the people.

Conditions were propitious for the President to receive a sympathetic hearing. The annual report of the Federal Treasury shows a government surplus for the year of more than $300,000,000; and this remains after the interest has been paid on the war debt and the national debt itself reduced more than $500,000,000. When an executive goes before the stockholders of his corporation with such a record of achievement he is certain to receive a sympathetic hearing. And we should keep in mind that the Federal government is now the most powerful corporation in the world and that every citizen is a stockholder.

In the first address at the opening of the western tour, delivered in St. Louis, the President made his appeal for membership in the International Court. After explaining the operations of the court and answering the quibbles of some carping critics he made an appeal to the heart of the American people in words that are worthy the highest approval:

> But I shall not restrict my appeal to your reason. I shall call upon your patriotism. I shall beseech your humanity. I shall reach to the very depths of your love for your fellow-men of whatever race or creed throughout the world. I shall speak, as I speak now, with all the earnestness and power of the sincerity that is in me and in perfect faith that God will keep clear and receptive your understanding.

Such is the spirit in which the President approaches one of the most important international problems of the day.

In Kansas City the President discussed transportation problems and suggested legislation which would bring about the compulsory consolidation of the railroads of the country into a score or less of great systems under Federal supervision.

Entering Kansas, he showed the farmers he was as much at home on the seat of a reaper in the wheat fields as in the Executive Mansion at Washington. Many realized for the first time that one who had been a "dirt farmer" is now President. In the evening he outlined a plan for further consolidation and co-operation among the farmers in the marketing of their crops. But he told them their prosperity lay in economic co-operation rather than in political action.

In his Denver address the President urged greater co-operation in the enforcement and observance of the law. He said it was as much the duty of the individual to see that the law is enforced as of the government. The convention hall shook with shouts of approval when the President declared that

> There can be no issue in this land paramount to that of enforcement of the law.

He voiced his scorn for those who violate the Eighteenth Amendment as a matter of personal privilege when he said, "I do not know how any citizen who cherishes the protection of the law in organized society may feel himself secure when he himself is the example of contempt for law."

Speaking to the miners in Idaho, the President told them something of the untiring efforts of the different Federal departments during the last two years to preserve a living wage for the workers of this country while all the rest of the world is in confusion.

Later, we shall have the President here in Los Angeles, for he would not dream of making a western tour without visiting the metropolis of the West.

The tour of the President has both an educational and sentimental value. It serves to bring the government itself closer to the residents of territory far remote from the national capital; and the President has given to the people an account of his stewardship. The record is one of achievement and progress, unmarred by a single untoward incident, either within the country or without.

And No Discussion About It

[Copyright, 1923, Public Ledger.]

RAILROADS HAVE "COME BACK"

For two years and two months, as a war measure, the Federal government operated the railroads, with what disastrous financial results the public is well aware. When on March 1, 1920, the roads were returned to their respective owners, physically and economically their affairs were in a very bad way. Congress, by establishing a guaranty period, admitted that at least six months were needed to straighten out the tangled skein.

Three years have elapsed since then and the railroads in emphatic and effective manner have "come back." This in spite of continued high wages and high cost of materials and many slashes in rates and charges, some made voluntarily and some by the Interstate Commerce Commission.

Since their return to private ownership the railroads have augmented their equipment, built large numbers of new locomotives, acquired many thousand new freight and passenger cars, repaired and extended trackage and improved the efficiency and morale of the whole service. Expenditures for equipment and other facilities for 1923 approximate $1,100,000,000.

On the government's tentative valuation for rate-making in 1920 the railroads earned one-tenth of 1 per cent; in 1921, 3.29 per cent, and in 1922, 4.09 per cent. This progressive increase illustrates well the increased efficiency in management when a concern is taken out of government and put back into business.

Moreover, the railroads got back to a paying basis while at the same time they were reducing freight rates. Thus in August, 1921, rates were lowered on live stock; in October, 1921, on wheat, grain and hay products; in January, 1922, on hardwood, lumber and forest products from fourteen of the chief producing States; in May, 1922, a general 10 per cent reduction was ordered on all freight with the exception of those already reduced.

Despite the handicap of the coal miners' and the railway shopmen's strikes the movement of traffic from July 1, 1922, to March 31, 1923, exceeded that of any similar period in the history of the country.

So we see that the transportation companies, when not unduly hampered by governmental red tape, can run their business to the satisfaction of their employees, to the advantage of the shipping and the traveling public and to the fair profit of the stockholders. Only the radical or the demagogues would wish to break up a system so essential to the general prosperity.

Indeed, the railroad companies are an integral part of the public to an extent those fail to realize who try to sow seeds of dissension between the carriers and the carried. Some figures supplied by the Union Pacific show pretty conclusively that the railroad company is the public.

In this company approximately 43 per cent of the stockholders are women and most of the stockholders are persons of moderate means. No one person, firm, corporation or institution owns as much as 2 per cent of the capital stock.

Its stockholders reside in every State in the Union and in the outside possessions of the United States, Alaska, the Philippines, etc. Life insurance policy holders and savings banks depositors are partners in the operation and development of our railways. This widespread distribution refutes the opinion erroneously held by a great many people that the railroads are owned and controlled by a few favored individuals.

CALIFORNIA HUMOR

Westward the course of humor takes its way and California newspaper men have the lion's share of it, if one may judge from the June 30 issue of the Literary Digest.

Every week the Digest attempts to skim the cream of the brightest short paragraphs in the American press for its "Topics in Brief" page. In its latest issue it quotes these chip diamonds of American humor from thirty-seven newspapers, and clippings from California papers lead those from all other States with a total of eight. New York runs second with seven and the other States fight it out a long way behind, Alabama taking third place with four, all from the Florence Herald, and other States having to be content with two, one or none.

The page is so generously sprinkled with California wisdom, wit and philosophy that it might well be headed "California Sunshine." It starts off with a quotation from the Vallejo Chronicle, which remarks:

"Soviet rule might work very nicely in a land addicted to the Golden Rule."

New York and Alabama claim the next two paragraphs, but the Long Beach Telegram then brings California into the lead with this:

"It frequently happens that the political dark horse is the one who is willing to pony up."

Thinking of the Democratic nomination, evidently. But the Sacramento Bee gets clear away from politics and strikes this helpful literary note:

"Many a man ekes out a bare living writing magazine fiction when he might be devoting his talent to oil-stock literature."

The San Diego Tribune follows with this deep religious note:

"If Judge Gary is right, and the world can't find anything better than Christianity, it might be a good thing to try it."

Intimate problems of the home evidently are furrowing the classic brow of the paragrapher of the San Jose Evening News, who sighs:

"To a lot of us the return of prosperity doesn't mean anything except the privilege of paying about 10 per cent more."

Ain't it just so, as Threl Fall so often aptly asks? But the Anaheim Plain Dealer tears us away from such sad reflections with this soothing thought:

"If the World Court is the chief issue of the campaign, it isn't probable that there will be many deaths from excitement."

No, the emotions of most of those who seemingly get apoplectic over it are hardly deep enough for that. But there's a grimmer and deeper bit from the Pasadena Evening Post:

"Another excellent and popular endurance contest is life."

Think that one over. The flavor lasts.

The Fresno Republican is the eighth California bell-ringer in this program with this drop of gold-testing acid:

"Philanthropy is the business of giving it back to the people you took it from."

Shouldn't the Republican have said "some of it"? But it went over and gave us a lead of one over New York, anyway.

THE ENDLESS CHAIN

Some of Detroit's moneyed men in the motor world are expected to take the major portion of the issue of bonds necessary to finance the municipal operation of the street railway lines in that city. Henry Ford has already loaned the city $3,000,000 and is expected to turn the investment into these new securities. The automobile has done much toward putting the surface railway systems out of business and possibly Henry figures that he can now make a complete job of it in the old-home town.

RIPPLING RHYMES

CHALKING IT DOWN

I heard the butcher say, while slicing
rounds of beef, "My life is bleak and gray,
I'm full of care and grief. For people buy
my wurst; my liver rich and brown, and say,
'Until the first just kindly chalk it down.'
And when the first is here and bills are due
and ripe these buyers don't appear to pay
me for my tripe. I see them blithely pass,
in flivvers, on the street; they need their
coin for gas and cannot pay for meat." I
heard the grocer wail, while sugaring his
sand, "A hundred owe me kale and their
accounts must stand. I need it every hour,
I'm suffering for scads, for I must buy the
flour I sell to other lads. The prunes that
I dispense don't fall like summer rain; I
need the pounds and pence my credit to
maintain. I'm seldom reimbursed with farthing, groat or crown; men say, 'Until the
first you'll kindly chalk it down.' The first
comes on apace, the second and the third;
I see my patrons chase in tumbrils most
absurd. All full of vain desires they burn
the roadway soil; they need their coin for
tires, for gasoline and oil." One song the
dealer trills: "Trade would improve, I
ween, if men would pay their bills and burn
less gasoline."

WALT MASON.

PEN POINTS

This is the time of year when we all extend a warm welcome.

President Harding and party will soon be "mushing it" in Alaska.

Wonder how Mrs. Harding is enjoying her far western trip? Alaska!

Henry Ford says he does not want to be President. Well, let Henry have his way.

Of course, onions will kill disease germs, but the trouble is to get the germs to eat 'em.

The censorship of all moving pictures has been ordered in Ireland. Here is another chance for an insurrection.

What has become of the old-fashioned "floating-island pudding" and the old-fashioned woman who used to make it?

"School's out." School days, school days, good old Golden Rule days, readin' and 'ritin' and 'rithmetic, etc., etc.

The price of Imperial honey has been fixed at 10 cents a pound. This is sweet news—for those who like honey.

Senator Borah says President Harding is right in his views on the World Court. It is a long time since Borah has agreed with anybody.

A Washington girl was recently married to a young man from Texas by the long-distance telephone. She must have succeeded in getting the right number.

Walter F. Brown has been here as the personal representative of President Harding to prepare for his trip to this city. Hello, Walter, how is the political pot boiling back in Toledo, O.?

It was a dream of Amundsen that he could fly over the North Pole in an airship. But the dreams are the realities that make for progress when they are realized. The gallant explorer may yet accomplish his purpose.

Charlie Paddock, the Southern California Mercury, is lecturing on the Chautauqua eastern circuit. Paddock must be a superman—a successful lecturer and the fastest man on his feet in th world. But there is no telling what a young man who parts his hair in the middle is able to accomplish.

THIS IS THE DAY

The massacre of settlers at Wyoming, Pa., by a force of Indians and border rangers in the British service took place in the year 1778. The settlers defended themselves with a force of about 300, but were overwhelmed by an ambuscade of Indians. Two hundred and twenty-five scalps were taken by the Indians in half an hour. A thousand houses were burned and many women and children were killed.

Idaho was admitted into the Union in the year 1890.

The naval battle of Santiago, which destroyed the Spanish navy, was fought in the year 1898. Admiral Sampson was in command of the American fleet of twelve ships and Admiral Cervera of the Spanish fleet. The whole time of the battle was three hours and fifty minutes. The American casualties were one man killed and one wounded. The total Spanish loss was 350 killed, 160 wounded and 1774 prisoners.

EASY-CHAIR SCIENCE

BY RANSOME SUTTON

XXXVI. SUGGESTIONS FOR BEGINNERS IN SCIENCE

One need not be a collegian nor a bookworm to understand the processes of nature. It is enough to be a fair, open-minded observer, provided you give to observed facts the same serious attention you give to facts arising in business. An understanding of three somewhat trite-sounding, though very illuminating, expressions will start you on the right road, armed with passports which will admit you into the workshop of nature. Without knowing what these expressions mean one is apt to become bewildered. Those expressions are: The Struggle for Existence, Natural Selection and the Survival of the Fittest.

Only creatures which have to struggle to exist can progress. Alligators, living lazily in tropical wallows, have never had to struggle heroically to exist, so they have persisted down the centuries as alligators. Suppose frost should fall upon the tropics—alligators would have to bestir themselves as never before; they would have to change their ways or perish. Until forced to struggle against grim conditions, as animals have been forced to struggle, they will remain as they are—hang-over reptiles.

If animals were permitted to increase unhindered the world would not long hold them. Take the case of the elephant, the slowest known breeder. Let us assume that it does not begin breeding till thirty years old and that a pair produces, during their lifetime, only six young. At this slow rate there would be in existence, at the end of 750 years, some 19,000,000 elephants; in 1000 years the earth would be covered with elephants. But elephants must struggle to exist against one another, against lions and tigers, against climate and food conditions and against diseases, so the birth rate and death rate are about equal.

Without a struggle nothing can succeed. A new invention must be literally forced into favor before it is accepted as a substitute for a less efficient device.

Disentangling the processes at work in the animal and vegetable kingdoms, two facts become self-evident:

(a) Individuals differ, no two are exactly alike. Due to such differences, some individuals are more capable than others. Since capable males usually prefer capable females as mates, their offspring inherit an advantage over the offspring of less capable mates, by reason of which they become more successful. Thus variations, growing greater and greater in succeeding generations, give rise to groups superior to other groups. Metchnikoff contended that anciently, among anthropoids, one group of families ran to brain, whereas the others ran to brawn, and that the brainy group, having an advantage over the brawny groups, succeeded better and finally acquired manhood.

(b) Whether a particular variation in any direction, such as long teeth, long necks, fleetness, mental ability or muscular power, is advantageous or disadvantageous under the circumstances appears in the struggle for existence. Not the fleetest but the slowest members of a herd fall victims to the swiftest; so among grazing animals nature has placed a premium on fleetness. Since the slowest deer are usually overtaken by the fleetest deer generally survive to the next generation, the outcome is that fleetness, rather than slowness, is transmitted from generation to generation as an hereditary peculiarity of the species. Among carnivores tusks mean more than limber legs; a tuskless carnivores would stand no chance at all. Among domesticated animals and plants man selects those features as he wishes to have them, and, by interbreeding those individuals wherein these particular features appear most pronounced, produces what he accomplishes his purpose. In this same way Burbank has built up many improved varieties of plants. In like manner, beginning with the wild blue-rock dove, fanciers have produced all the strangely different species of modern pigeons. Likewise with chickens, all of which originated in the same jungle fowl.

Natural selection means the weeding out of worthless variations and the accumulation in successive generations, of advantageous variations. When a gardener thins out a row of plants he pulls up the weaklings, thereby allowing the stronger plants an opportunity to grow larger and produce better seeds. Likewise, when nature is thinning through diseases, climatic vicissitudes and innumerable other agencies she weeds out the weaklings that she may thereby upbuilds the species. The process is rather rough on individuals, but it improves the race.

The fittest survive, but what are the fittest are not always the best. Alligators have been found fitter than man, for example, under certain conditions existing in a tropical habitat. The fittest are those that can best adapt themselves to surrounding conditions. Fishes are better fitted than man to live in water.

Summarizing: Individuals of all species, vary in different ways, one from another. In the struggle for existence nature selects and preserves such variations as are found advantageous under the conditions of the habitat and gradually eliminates those that prove to be unfit.

Prof. Punkett has estimated that: "If a population of 1,000 has .001 per cent of a new variation, if that variety has even a 5 per cent selection advantage over the original form the latter will disappear in less than 100 generations."

THE WHY OF RELIGION

By The Foothill Philosopher

"A solemn murmur in the soul
Tells of a world to be—
As travlers hear the billows roll
Before they reach the sea."

Many years ago your humble Foothill Philosopher read those beautiful lines and since that time he has not read or heard a single argument against immortality that, to him, disproved the apparent truth contained in that one little stanza.

"The why of religion" is the same as the why of anything else that exists, and that is its necessity. If there is a necessity of anything, it seems, so far, not to have been granted man to know it.

The reason for religion is the satisfaction of the spiritual hunger of man. Religion is more necessary than food. One can live many days without bread. He cannot live one hour without religion. It is the most fundamental fact in human life. Your self-proclaimed atheist can no more eliminate from his mind a faith in something beyond him and beyond the control of man, in the aggregate, than can the praying child or the mitered bishop. When the atheist starts from his home to his laboratory he does so in the faith that all the laws, none of which he fully comprehends, will operate perfectly and carry him to his destination. He has no assurance of this, but belief is as natural to him as breathing.

Materialism can never satisfy the being who feels that he is related to something superior to what is known as matter, who is conscious that the real self of him is not physical. If realism means the acceptance of things as they are, then realism will never satisfy the soul because there is that in man which demands the ideal, the so-called supernatural—and from the savage tribes with their evil spirits to the modern worshipers of an abstract Deity, religion has ever been a more powerful influence than materialism or realism. By the same token no form of rationalistic philosophy can ever give to man the spiritual waters from which his soul must drink. In the first place, rationalism is seldom rational because it ignores or fails to recognize the inherent longings, the insistent yearnings of the soul. What is the soul? Who knows? But its existence is proved by man's aspirations and his inspirations.

In all the rationalistic sects and schools before and since the Sadducees the adherents of this philosophy have insisted on admitting only that which sense and reason declare to be true—and this in spite of the fact that it has been proved that neither the senses nor the judiciary power of the mind can be absolutely relied upon for any evidence. And all the while the rationalist has ignored or sneered at the universal demand for and, to him, unreasoning belief in something beyond reason, above the human mind and independent of the senses. Yet even reason cannot act without faith. Faith can more easily dispense with reason than reason can dispense with faith.

Did the reader ever pause to consider the fact that the materialist, the atheist, the rationalist cannot advance a single argument without employing a single sentence to disprove the existence of spiritual things without using metaphysical terms? What, for instance, does the hard-and-fast, cut-and-dried, down-in-the-wool materialist mean when he says: "There is no Creator behind the manifold universe"? Whence and what is this consciousness in him that causes him to have a conception of things which he calls nonexistent, but which he must admit is essential to man's consciousness?

Religion is something more and often aside from any of the systems of morality. True religion is the mother of most, if not all, moral systems, and no moral system is likely to survive long without religious sanction and a religious basis. But religion is above all moral systems and is independent of any of them. Even those peoples who lay little stress on the theory of a future life and whose moral customs are, perhaps for that reason, often somewhat lax still look up to a Supreme Being whose attributes, whatever they may be, transcend in power and intelligence the attributes of man.

To those who contend that religion had its origin in the superstitution of superstition we simply; We will grant that it did only "for the sake of argument," but what is superstition? The word has been defined as the tendency to delegate to a power or object or force a power and intelligence which the object or force does not possess. It may be asked then, what is it that impels the ignorant person to attribute power and intelligence to inanimate objects or to "things"? Is it not the recognition there of man does exist and that there is knowing where, why, by whence these qualities come? Fear and fear prompt to personify and centralize them? Perhaps, but idolatry is a stepping stone to greater consciousness of the capacities of the present life.

And fear? It has played a splendid part in the advancement of the consciousness of the human ward higher truths. It is true that made the cavemen fear the thunder and at the eclipse, then fear also made aware of a higher, greater than the power of puny man in time, as the cave man grew know that the thunder and lightning came according to the administered by the hand of the ing Law-giver, he gradually to love and worship the once he feared.

It is, then, the transcendentalism, the "supernaturalism," of religion that gives it its universal appeal—and the religion of the transcendental can be called religion and its god begging. In music, in any of the various branches it is the transcendental that appeals. It is the natural, the suggestion of the statement of the commissioner was wanted on a charge violating the liquor laws. He met with an accident, and while the were waiting for him to so that he might be arrested escaped from the hospital. authorities say he then began busy in the smuggling game

JUMP IN TONNAGE

The total tonnage handled at Los Angeles Harbor in the calendar year 1921 was 4,211,176 tons. In calendar year 1922 it jumped per cent and exceeded 10,000,000 tons. At the present time largely to the oil situation, the tonnage handled is at the rate of 6,000,000 tons a year — a ton for each year ago was regarded as impossible by 1935, but not as probable sooner than that year.

The city of Los Angeles owns property in the harbor district, which the Harbor Board has not only intelligently administered but must serve in the capacity of a great development agency. The same as if it were a colossal industrial plant. These include approximately:

More than 1500 acres of reclaimed tidelands.
More than 450 acres of tidelands to be reclaimed.
More than 22,000 feet of developed wharfage.
About 60,000 feet of undeveloped wharfage space which must be largely increased by the system of slips.
Nine transit sheds aggregating 6000 feet by 100 feet wide.
A concrete warehouse with capacity of 4,604,400 feet.
Twenty-seven miles of municipal railroad tracks.
Two bascule bridges (one under construction.)

And much other property owned by or indirectly under the administrative control of the Harbor Board.

Privately owned wharfage of about 20,000 feet, and 25,000 feet of privately owned space, developed, also comes under the Board's jurisdiction.

1923 APPROPRIATIONS

Included in 1923 appropriations now in process of completion:

One steel bascule railroad bridge.
2700 feet of additional transit sheds.
3543 feet of wharfage.
1,800,000 cubic yards of dredging.

Road and bridge work aggregating $1,100,000.

There are a few of the big jobs in a great volume of development under way, and a mass of administrative detail far in excess of the capacities of the present staff. Restrictions imposed on the board by the expansion of the harbor became the important factor it is today in the city's metropolitan maritime progress.

RIO HELD AS PART OF SMUGGLING RING

Monroe Keyes, Hiram Sine and James Bennett, asserted members of a Chinese smuggling ring, were arraigned before United States Commissioner Long yesterday on charges of illegally having brought Orientals across the border. They were held in bonds of $500 each. In default they were committed to the county jail. They were taken into custody at Rio Station, by Immigration Inspector Chaffin. Sine and Bennett confessed their guilt, according to a statement of the commissioner. Sine was wanted on a charge of violating the liquor laws.

...BOR BOARD ...NITY IS URGED

...dent McKee Asks All to Pull Together

... to Get Results for Taxpayers

...ge Increase is Pointed Out in Letter

...ting out the tremendous ... of commerce handled at ...ngeles Harbor, Edgar McKee, ... of the Board of Harbor ...missioners, yesterday for... to Mayor Cryer and the in... City Council, which took of... ..., a communication urg... the Harbor Commissioners ...promptly put on a harmonious ... basis." President McKee ... letter said:

"I do and I believe it to be ... that the Board of Har... Commissioners, of which I ... the honor to be president, ... is promptly put on a har... working basis, so that the ... situation shall be immedi... observed and plans perfected ... economical and profitable ...ment and expenditure on be... of the taxpayers of Los Ange... of these bonds authorized to be ... for harbor work by the re... voted bond issues.

...ADS FOR HARMONY

"...ve years as president of the ... have witnessed the greatest ... strides ever made by any ... in the world, and have ... an insight into the forces ... and the needs of an inter... situation which will enable ... preside over the destinies of ... harbor more intelligently and ... Therefore, I take the ... of suggesting that the de... of the situation are so ur... that no time should be lost ... the Board of Harbor ...missioners on a harmonious, ...ctive and efficient working ... in keeping with the enlarged ...abilities, so that the board ... with the Council and the ... to get the results which ... have a right to ex... and which will show that the ...pal authorities are the real ... forces in the making of ... and the development of ...

"The outstanding consideration ... city, as well as for the har... administration, is the sudden, ...ipated and unforseen ... of the city and harbor ... with the entire Southland; ... natural causes, some of ... could not possibly have been ... and provided for, but all ... combine to create a sit... and uncover problems ... will require of the harbor ...istration, for some years to ..., the utmost of earnest con..., of keen interest, of bus... acumen and of will to secure ... the city and to the taxpayers ... and best results for their ..., which must be wisely spent ... to keep pace with narbor ..., as well as to provide for ... immediate future.

JUMP IN TONNAGE

"...l tonnage handled at Los ... Harbor in the calendar ... 1911 was 4,211,176 tons. For ... calendar year 1922 it jumped ... per cent and exceeded 10,000,... tons. At the present time, ... to the oil situation, the ... handled is at the rate of ...,000 tons a year — a total ... a year ago was regarded as ... by 1925, but not as prob... sooner than that year ...

"The city of Los Angeles owns ... property in the harbor dis... which the Harbor Board ... not only intelligently admin... but must serve in the capac... a great development agent, ... as if it were a colossal ... plant. These includes ...mately:

"...re than 1500 acres of re... tidelands.

"...re than 450 acres of tide... to be reclaimed.

"...re than 22,000 feet of de... wharfage.

"...t 60,000 feet of undevel... wharfage space which ... be largely increased by a ... of slips.

"...ne transit sheds aggregat... 600 feet by 100 feet wide.

"...concrete warehouse with a ... of 4,604,400 feet.

"...enty-seven miles of munic... railroad tracks.

"...o bascule bridges (one un... construction.)

"...and much other property di... or indirectly under the ad... executive control of the Har... Board.

"...ately owned wharfage of ...,000 feet, and 25,000 feet ...ately owned space, to be ..., also come under the ... jurisdiction.

...APPROPRIATIONS

"...luded in 1923 appropriations ... now in process of completion, ...

"...one steel bascule railroad ...

"...,000 feet of additional tran... tracks.

"...,000 feet of wharfage.

"...,000,000 cubic yards of dredg...

"...and and bridge work aggre... $1,100,000.

"...re are a few of the high ... in a great volume of detail ... under way, and a mass of ad... executive detail far in excess of ... specifics of the present limi... imposed on the board be... the expansion of the harbor ... become the important factor ... it is today in the city's met... maritime progress.

...D HELD AS PART OF SMUGGLING RING

...ence Keyes, Hiram Sine and ... Bennett, asserted members ... Chinese smuggling ring, were ...ought before United States ...missioner Long yesterday on a ... of illegally having brought ...orientals across the border ... They were held in bond of ... each. In default they were ...mitted to the county jail. The ... were taken into custody at ... Station, by Immigration In... Chaffin. Sine and Bennett ... their guilt, according to ...tatement of the commission... that he was wanted on a charge ...stealing the liquor laws in ... He met with an automo... accident, and while the offi... were waiting for him to re... ...ognized from the hospital. The ... say he then began to ... in the smuggling game.

AGE WINS FROM YOUTH IN FIGHT

Police Charge Old Man With Using Knife on Opponent

Youth and old age engaged in a fight that turned in favor of the elder man yesterday when he used a knife, according to police who arrested J. P. Leonier, 79 years of age, 6601 South Vermont avenue, on a charge of assaulting Frank Burris, 25, 6327 South San Pedro street. The youth was treated at the Receiving Hospital for several knife wounds which police assert were suffered in the fight. Although severely cut Burris will recover, it was stated at the hospital.

Police said they were unable to learn the reason for the difficulty. Leonier did not make a statement, it was said.

WOMAN HAS PRAISE FOR CITY'S DEAF

Tells Convention Afflicted Here Built Church and Club by Own Efforts

Without attempting to account for it, the fact was brought out yesterday by speakers at the opening of the eighteenth annual convention of the California Association for the Deaf that Los Angeles has the most remarkable colony of deaf persons in the United States. The meeting was attended by 300 delegates from over the State, meeting here at the invitation of the Los Angeles branch of the National Assembly for the Deaf. The meeting was held in the Fraternal Brotherhood Hall at 845 South Figueroa street, and will continue for five days.

Miss Bessie Reaves, daughter of deaf parents, stated that she was very familiar with work and institutions of the deaf over all the country, and considered remarkable the fact that the Los Angeles deaf had founded a church and club without outside contributions.

Waldo Rothert, vice-president of the Los Angeles branch of the association, made the address of welcome and the speaker of the day was A. R. Heron, State deputy director of education. Mr. Heron gave a detailed account of the work and progress being made by the deaf of the State, and dwelt especially upon the wonderful work of the State College for the Deaf at Berkeley.

Other speakers were M. J. Guire, secretary of the Los Angeles branch of the association. Thursday will be the association's day at the Exposition Park Centennial.

GILLETTE DEPOSITION

Safety Razor Maker Tells Why He Quit Oil Presidency

King C. Gillette, safety razor manufacturer, made his deposition yesterday in action brought against him by Leon Kutner for $100,000 damages because Mr. Gillette had resigned as president of the Mt. Whitney Oil Company. The case was transferred recently from San Francisco to local courts because Mr. Gillette resides here.

Mr. Kutner charges Mr. Gillette resigned from the company in violation of his contract to remain president for a stpulated period, and that the company suffered losses because it could no longer use his name.

Mr. Gillette declared in his deposition that he had resigned from the company because his name had been used in advertising in a way that he said he thought was improper. The proposition, he said, was entirely speculative, and he asserted he did not wish his name used to deceive the public. He further said he had issued instructions that his name was not to be used in any way in connection with advertising. He admitted that he had signed an agreement not to resign before a certain date. He specified an advertisment appearing in a San Francisco publication as misleading the public.

VETERANS TO GATHER

Spanish War Organizations Plan Reception to Officials

Department Commander Tom C. Galbraith of the United Spanish War Veterans, and his staff and Department President Anna Jesmire of the Auxiliary, will leave Los Angeles Saturday morning for San Diego, where they will attend a reception to be given in their honor in the evening by Bennington Camp No. 20, Coronado Camp No. 59, East San Diego Camp No. 69, Bennington Auxiliary No. 13 and Coronado Auxiliary No. 32.

The officials will be accompanied to San Diego by veterans and their ladies from this city, Long Beach, Pasadena, Pomona, Alhambra, Los Angeles Harbor, Sawteile, Glendale, Santa Monica, Inglewood, Covina, Santa Ana, Riverside, Redlands, San Bernardino and other points. The trip will be made by automobile.

FREEDOM SOUGHT

Wife Charges Mate Wasted Their Property on Pleasures

Mrs. Frances M. Newman yesterday filed a complaint asking that she be granted a divorce from Robert H. Newman. She asserted in the complaint that her husband wasted community property in the pursuit of pleasure and forced herself and children to exist on the charity of others. She further stated that she is an invalid and that all the property now possessed by her husband consists of an automobile. The couple were married nineteen years ago.

TWIN BABIES ARRIVE

Mr. and Mrs. Laurence Hughes, the former head of the Hughes Ice Cream Company, are today celebrating the birth of twins, Laurence Hughes, Jr., and Jeanne Lorain Hughes.

WILL PLACE CHILDREN IN ALIEN HOME

Court Decides Couple in Marital Squabble Unfit as Parents

Charges and counter-charges of infidelity were made by Edward L. Barr and his wife, Shelia Barr, yesterday in Judge Summerfield's court at a hearing to determine the custody of the couple's two children.

After hearing the testimony the court announced that the hearing would be continued until the juvenile authorities could find a suitable home for the children in some neutral household.

Barr testified that his wife had deserted him for Edward C. Lewis, and had left her home and family to accompany Lewis to New Mexico. After receiving promises that his wife would be true to him, Barr stated he went to New Mexico and returned with her to Los Angeles, where they again lived together. He asserted that his wife did not keep her promise.

Mrs. Barr, while admitting that she went to New Mexico with Lewis, declared that her husband had abused her to such an extent that she was mentally ill and did not know what she was doing. She answered his charges of infidelity by stating that he had made love to another woman but had been repulsed.

After the wife's testimony, Judge Summerfield recalled the husband to the stand, and told him that from the testimony given he was inclined to believe that Barr was as much to blame as his wife for their marital unhappiness, and told the couple that he considered neither of them fit to rear their children. The divorce suit is still pending.

GLASSELL COMPANY LOSES BANK APPEAL

STATE HIGH COURT RULES FIRM NEGLECTED ITS ACCOUNT

A former judgment given in Superior Court adverse to the Glassell Development Company in the latter's action to recover from the Citizens' National Bank a sum approximating $10,500, asserted to have been paid out of tho development company's account on altered checks, was affirmed yesterday in an opinion handed down by the State Supreme Court.

Evidence submitted by the Glassell company in the lower court showed that this company, together with five others, occupied a common office, the books and disbursements of the six organizations being in charge of Charles H. Smith, an accountant. A common form of voucher carrying the names of the six firms was in use in the office. It is asserted that Smith, to cover asserted speculations over the period of five years in which he was in charge of the joint company funds, raised checks and used the altered vouchers to adjust payments made for the benefit of various of the firms from the funds of the Glassell Development Company.

It is asserted that forgeries were discovered in 1918. The Glassell company then presented to the bank a check covering the entire amount of the asserted shortage, payment of which was refused. Later the bank again refused to settle when asked to cover checks for $3100 representing the asserted forgeries of Smith during the last year of his service. Suit against the bank was then filed by the Glassell company.

In summing up the evidence the State Supreme Court, while admitting under ordinary cicumstances the bank's liability for payment of forged or altered checks of its customers, found the losing company guilty of gross negligence in that its officers had failed properly to vise and return for correction the monthly statements issued by the bank to its depositors.

Dancing Mate Neglected Him, Says Husband

In a divorce complaint filed yesterday Everett Harris charged his wife, Helen Mildred Harris, with cruelty and asserted she repeatedly said she "was tired of living with him."

The couple were married February 16, 1921, and separated May 3, last. The husband asserted that soon after their marriage his wife neglected their home to go to dances and other entertainments.

After the birth of a child, she told him she was sorry she ever married him, according to the complaint, and further stated that were it not for the baby she wouldn't live with him for a moment.

Because the baby interfered with his wife's social activities, Harris asserted, she wanted to "board the youngster out." He also asserted that because he expressed a desire to join a certain fraternal organization, his wife confided in many persons that he was not of the proper moral caliber to belong to such an organization.

MRS. MABEL HASTINGS HURT AVOIDING CRASH

Mrs. Mabel Hastings of Pasadena, whose divorce suit against Dr. Ray Hastings, prominent church organist, was a recent sensation, and her 7-year-old son were injured slightly yesterday when the automobile in which they were riding turned off the highway nine miles north of Calabasas to avoid hitting another car. Mrs. Hastings and her son were taken to the Receiving Hospital here and treated. Their injuries were slight and they were able to proceed.

Mrs. Hastings was en route to Los Angeles to attend the hearing of her divorce action in Superior Court.

EMBEZZLEMENT CHARGED

Arrested as he came out of the Western Union telegraph office at Sixth and Spring streets, Harold Straley was held by police yesterday on a charge of embezzlement of $3500, asserted to have occurred in Trenton, N. J. Detective Lieutenants Chester Smith and Jackson made the arrest.

McCall Printed Patterns

Coulter Dry Goods Co.
FOUNDED — 1878
Seventh Street at Olive

Pictorial Review Patterns

Coulter's July Blanket Sale!

A sale that has become an institution in Los Angeles—and that assumes new importance each time we announce it! Always, since the first July Blanket Sale, 21 years ago, there have been weeks and weeks of preparation. And this year we went to the manufacturers for "better than ever" values—and we got them! Got so many and such exceptional values—values of the sort that do bring patronage—that we want every home, hotel and apartment house owner in Los Angeles to see them and know their worth for themselves!

For 40 years Coulter's has been distributors of the famous "St. Mary's" Blankets—blankets that we truly believe could not be excelled. And we have done our utmost to keep the Coulter blanket stocks up to a standard in keeping with this type of blanket. This sale offers blankets for every need—for guest room, sleeping porch, vacation cottage — wherever there's a blanket need. And July Blanket Sale prices are tempting indeed!

Mind you, the Blankets in the Sale are the sorts regularly carried in the Coulter's Stocks—the best to be had at their prices! These prices in force up to July 25th.

White and Gray Blankets 10-4 and 11-4 Sizes

$ 5.00 Blankets	$3.95
$12.50 Blankets	$9.95
$15.50 Blankets	$12.25
$17.25 Blankets	$13.25
$ 9.00 Blankets	$7.75
$13.50 Blankets	$10.75
$22.50 Blankets	$18.50
$31.50 Blankets	$23.65

Single Blankets

$ 5.00 Single Blankets	$3.95
$ 6.00 Single Blankets	$4.95
$11.75 Single Blankets	$9.95
$22.50 Single Blankets	$18.50
$25.00 Single Blankets	$18.75

Plaid Blankets A Variety of Sizes

$ 3.50 Plaid Blankets	$2.95
$ 8.00 Plaid Blankets	$6.75
$12.50 Plaid Blankets	$9.75
$14.00 Plaid Blankets	$9.75
$13.00 Plaid Blankets	$10.25
$15.00 Plaid Blankets	$10.95

(Second Floor—Coulter's)

All Silk-Covered Comforts

Handsome comforts—the finest qualities that money can buy—filled with down or lambswool, on special sale at this reduction. **⅓ Less**

Sateen Covered Comforts—down-filled, regularly $25, special $21.75

$21.00 Comforts	$17.50
$16.00 Comforts	$13.75
$15.00 Comforts	$11.50
$11.00 Comforts	$ 8.85
$10.00 Comforts	$ 8.75
$13.25 Comforts	$10.50
$14.75 Comforts	$11.25

(Second Floor—Coulter's)

Special Prices on Pequot Sheets

PLEASE note that all Pequot sheets are 2¾ and 3 yards long:

72x99, each	$1.85
72x108, each	$1.95
81x99, each	$1.95
81x108, each	$2.15
90x108, each	$2.25

(Second Floor—Coulter's)

Crib Blankets

30x40, part wool; regularly $2.50	$2.10
36x50; regularly $3.00 special	$2.60
30x40; 70% wool; reg. $5, pair	$3.95
36x50; reg. $7.25, pair	$5.85
42x60; reg. $9.50,	$7.85
32x42; 100% wool; reg. $5.00, pair	$3.95
32x42; regularly $10	$8.75
36x50; reg. $13.50	$10.25
32x42; all-cotton; reg. $2.25	$1.95
Comfortable Blankets—36x50; regularly $7, for	$4.50

Take on the 4th of July Vacation

MAH JONGG

the Game of a Thousand Wonders!

$2.50

Midget size—a complete Mah Jongg game with racks and Babcock's Red Book of Rules, for..$2.50
Other Mah Jongg sets **$30 and $47.50**

(Main Floor)

All Steamer Rugs Regularly $20 or Higher Reduced 25%

And all others, now lesser priced, bear July Sale reductions. Coulter's carry a good assortment of motor rugs in both domestic and imported makes.

(Second Floor—Coulter's)

54-In. Woolens Special--$2.95

At this price we are featuring chiffon broadcloth and an extra quality Poiret twill in black and the most liked colors. Also "Scotweed," a smart tubular weave admirably suited for sports wear in jacquettes, suits and skirts. At the special price there are seven color combinations.

Kayser Slipon Silk Gauntlets--$2.50

A particularly smart glove having contrasting gussets and prettily embroidered back. In the right shades to wear with summertime frocks.

Kayser Silk Gloves 12 and 16 Button

Some have tucked arms, some are decked with little pleated frills and others are the good plain gloves so many women prefer. Priced **$2.25** to **$4.50**.

(Main Floor—Coulter's)

Floss Cushions Reduced

12x12; reg. 55c	45c
16x16; reg. 70c	60c
20x20; reg. $1.15	$1
14x14; reg. 60c	50c
18x18; reg. 90c	80c
22x22; reg. $1.35	$1.05

Oblong Floss Cushions

12x16; reg. 55c	45c
14x18; reg. 75c	65c
18x22; reg. $1.15	$1

Round Floss Cushions

12-in., reg. 60c	50c
14-in., reg. 65c	55c
16-in., reg. 80c	70c

(Second Floor—Coulter's)

Standard Feather Pillows

Reg.	Sale Price
$ 3.00 pair	$ 2.50
$12.00 pair	$10.95
$15.00 pair	$12.50
$ 5.00 pair	$ 4.25
$10.00 pair	$ 8.95
$14.00 pair	$11.75

Four Specials In Linings

Two of them with a strong appeal to the woman who thinks of making a swimming suit.

32-inch Black Surf Satin	75c
36-inch Venetians	$1.00
36-inch Surf Satin; black or white	$1.00
36-inch Novelty Satinette for linings or kimonos	85c
36-inch Novelty Silk-and-Cotton Linings; for coat linings or kimonos, special	$1.00

(Second Floor—Coulter's)

Manhattan White Shirts $3

The man who prefers all-white shirts will particularly like the looks of these. And that they are the famous "Manhattan" shirts assures that every detail of fabric, cut and tailoring is RIGHT! Of mercerized shirting and have turn-back cuffs.

Other Manhattan White Shirts Priced $3.00 to $8.00

Men's White Shirts $2.45

A collar-attached style made of good white aeroplane cloth — a shirting highly desirable for summer. Have pocket and 2-button cuffs. Sizes 15½ to 16½.

Men's Chalmers Union Suits--$1.00

Cool, comfy garments in athletic style; full cut and have elastic band at waist. Sizes 34 to 46.

Men's All-Wool Bathing Suits, Special--$3.35

Take one of these on the holiday trip to the beach and enjoy the sand and surf to the full. All wool worsted in plain blue or black.

Men's Bathing Belts; white webbing with non-rustable metal buckle 25c

(Main Floor—Coulter's)

54-In. Poiret Twill, Special $3.95

The remarkably good quality and extra weight more than favorably impress the woman with a tailored suit in mind. In black and the preferred colors.

(Second Floor—Coulter's)

1000 Yds. 32-inch Tub Silks, Special..... $1.95

In a very varied assortment of the stripes and checks that make such delightful summertime frocks as well as men's shirts, pajamas and blouses. A timely special and one of exceptional importance.

1000 Yds. 12 Momme Japanese Pongee at... $1.05

Exceptionally good, natural color pongee in a weight particularly desirable for lingerie, underthings and children's clothes. You will find use for many a yard at Tuesday's price.

1000 Yds. 14 Momme Japanese Pongee..... $1.40

Just the sort of silk that is ideal to wear on warm days. And the special price is surely an incentive to buy a blouse or dress length Tuesday.

(Second Floor—Coulter's)

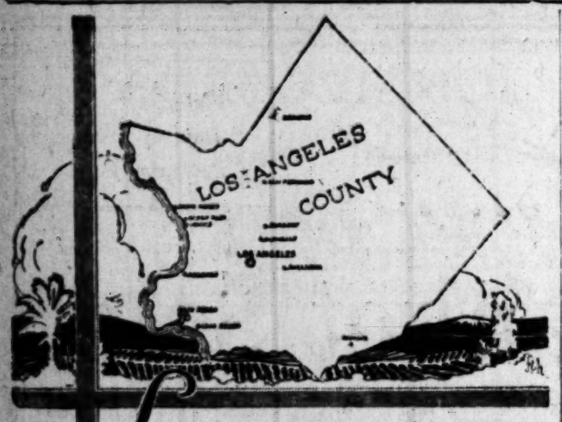

Los Angeles County investors know where they can obtain satisfactory title insurance

They know that Title Insurance and Trust Company service in insuring titles covers a period of 28 years.

Twenty-eight years without a single criticism of our system from any patron.

Twenty-eight years of dependable insuring—a service noted for its accuracy and thoroughness.

Why hazard not only the price of the lot you buy, but the cost of the buildings you place upon it as well—when a few dollars will give you the absolute protection of one of our dependable policies.

TITLE INSURANCE and TRUST COMPANY
TITLE INSURANCE BUILDING
FIFTH AND SPRING STS.
LARGEST TITLE COMPANY WEST OF CHICAGO
PAID-IN CAPITAL AND SURPLUS
OVER $4,000,000.00

Who Owns The Union Pacific?

The Union Pacific is owned by 51,016 stockholders.

Forty-three per cent of the stockholders are women.

Stockholders outnumber by 4461 the yearly average number of officers and employees of the system.

No one person, firm, corporation or institution owns as much as two per cent of the capital stock.

The average holding is 63 shares of a par value of $6800.

A large amount of the stock, although registered in the names of stock brokers, is actually owned by a great many different individuals, clients of such brokers. Furthermore, many of the registered stockholders are executors, trustees, guardians, etc., representing individuals who are the beneficial owners. If, therefore, a list of the actual owners could be compiled, it would greatly exceed 51,016, and the average holding would be considerably less than 63 shares. Again, large amounts of the stock are owned by life insurance companies and savings banks, who, though actually owning the stock, really hold it for the benefit of vast numbers of life insurance policy holders and savings bank depositors.

Union Pacific stock, like the country's trade, follows the flag. Stockholders are found in every State of the Union, and in Alaska, the Canal Zone, Guam, Hawaii, Philippine Islands and Porto Rico.

Were these 51,016 Union Pacific stockholders assembled at one place, they would make a population as large as that of Lincoln, Butte, Topeka, Pasadena or Pueblo. They represent a greater number than the combined populations of Colorado Springs, Boulder and Greeley in Colorado, or Ogden, Provo and Logan in Utah.

This widespread distribution conclusively answers the statement that the railways are owned and controlled by a few persons. To an extent not generally recognized, the railways are owned by the public. The subject comes home to every household when it is considered that life insurance policy holders and savings bank depositors are partners in the operation and development of our railways.

The public and our employees should know that we are working, not for a few wealthy men, but for an army of more than 50,000 persons, almost half of whom are women and most of whom are persons of moderate means.

To serve well the public and these shareholders is the highest ambition of the 46,555 officers and employees of the Union Pacific Family.

The Union Pacific's constant effort is to furnish its patrons and the general public with the best brand of transportation that can be manufactured.

Constructive suggestions are always welcome.

C. R. GRAY,
President,
Omaha, Nebraska.

Home Hints Entertainment — Of Interest to Women. — Shop News Timely Topics

SOCIETY

BY CORA YOUNG

One of the pleasant affairs of the past week was an informal tea given by Mrs. Otto Neher, president of the Woman's Symphony Orchestra, to members of that organization. Mrs. B. Erb and Mrs. F. Krauss presided at the tea urns, and bowls and baskets of gladiola and larkspur were used lavishly about the roows. Fifty guests graced the occasion.

Dinner and Mah Jongg

Mr. and Mrs. George A. Charters, South Ardmore avenue, who are leaving soon to spend the summer in the north, entertained ten guests at a beautifully appointed dinner last evening, followed by mah jongg.

Engagement Announced

The engagement of Miss Ruth Joughin to Mr. Carl H. Bliger of Merced was announced at a bridge tea which Miss Joughin gave at her home on West Twenty-fifth street Saturday afternoon. There were forty guests, including Miss Joughin's sorority sisters. The wedding will take place in September.

For House Guests

Mr. and Mrs. A. W. Broham, who have been visiting Mr. and Mrs. Samuel Brummel, South Normandie avenue, returned to their home in San Francisco yesterday. Mrs. Brummel entertaind with a charming luncheon for Mrs. Broham and for Mme. M. Nikel of Kansas City and Mrs. R. Riche of Detroit, who are remaining for a few weeks and are Mrs. Brummel's house guests.

Summer in Maine

Mr. and Mrs. Frank L. Sewall and children, Marshall and Sarah Elizabeth, left Friday for their summer home in Maine. They are expecting to return to their home here in early autumn.

At Country Club

The Flintridge Country Club was the setting for the bridge tea which Mrs. Dan Miner of Harvard Boulevard gave on Thursday. After an afternoon of bridge tea was served on the lawn overlooking the arroyo. Those present were Mmes. C. Carroll Waggoner, R. W. Torrey, Charles Bunnell, A. T. Lathrop, Charles N. Tharsing, A. H. Barlow, Eli Barlow, Charles McBean, Gregg Layne, Charles Bloeser, James Childs, Charles MacBeth, James Pirie, W. J. Mitchell, H. G. Salisbury, J. K. Holden, Mrs. Elizabeth Gage, Mrs. Virginia Roe, Mrs. Bunnel, Mrs. Playford, Miss Mary Gage and Miss Lott of New York City, house guests of Miss Gage.

Informal Dinner

Mr. and Mrs. John T. Coleman of South St. Andrews Place have gone to Salt Lake City for a few weeks. Just before leaving they entertained at an informal dinner, complimenting Mrs. Helen Tisdale, who has been their house guest.

Bridge and Mah Jongg

One of the pleasant events of the past week was the bridge and mah jongg party given at the home of Mrs. E. M. Izard, for the piano fund of the Three Arts Club. Tea was served in the garden, Mrs. W. N. Goodwin and Mrs. W. A. Edwards pouring.

Marriage Announcement

The marriage of Miss Doris Murphy and Alexander Baird of Porterville took place Saturday evening at the home of the bride's parents, Mr. and Mrs. G. C. Murphy. Rev. J. A. Milligan performed the ceremony. The bride was attended by Miss Lois Murphy and Miss Helen Hornbeak. Mr. Stanley Baird, brother of the groom, was best man. Th ebride attended the Marlborough School for Girls and since the announcement of her engagement several months ago has received many prenuptial courtesies. Mr. Baird is the son of Robert Baird, Sr., formerly of Valparaiso, South America, and owner of the Winterhaven orange grove, east of Porterville. Upon the return of the bride and groom from their wedding trip they will reside at the Murphy home.

Society Notes

Among the delightful dinner parties which will be given at the Ambassador on the Fourth of July will be one by Mrs. H. H. Cox to twenty guests in the Summer Grove.

The winners of the college night dancing contest in the Summer Grove Friday evening were Mr. Harry Grece, dancing with Miss Adele Fay. Among other members of the younger set who entertained in the grove that evening were Mr. D. Stuart, Mr. H. H. McQuisten, Mr. J. L. Quinn, Mr. E. J. Robinson, Mr. L. G. Griffiths and Mr. A. I. Montgomery.

Mr. T. N. Johnson, Mr. A. C. Ambler, Mrs. C. Blanchard, Mr. L. C. Griffiths and Mr. E. R. Woodward entertained with large parties in the Ambassador Summer Grove Saturday evening.

A number of reservations already have been received for tonight, which will be celebrated as Independence night in the Ambassa summer grove. The grove will be appropriately decorated with flags, and dainty favors are being made for the tables. Following are those who have made reservations: Mr. Tom Mix, party of six; Mr. D. R. Roberts, party of twelve; Mr. W. H. Seymour, party of five and Miss Harriett Mohler and party.

Among prominent persons who are stopping at the Ambassador are Judge Richard Campbell of New York City and Mrs. Charles B. Welch. Mr. Welch is general manager of the Tacoma Daily Ledger.

The Italian Garden of the Mary Louise formed the setting Friday afternoon for a tea presided over by Mrs. E. H. Deldine, who is a guest at the Hollywood Hotel.

Mrs. C. D. Bohestell entertained at a bridge luncheon in the Rose Room of the Mary Louise Friday.

The senior class of Polytechnic High School gave their class banquet Friday evening in the ballroom of the Mary Louise.

Mrs. Cameron Smith gave a bridge luncheon Saturday in the Rose Room of the Mary Louise.

Mrs. I. C. Cummins entertained at one of the largest teas of the week Saturday afternoon in the Italian Garden of the Mary Louise.

FEDERAL AIDES TO REST

There will be an utter absence of all activities at the Federal Building tomorrow. There will be no sessions of the Federal Court and all departments will be closed. The only exception to this program will be that the parcel post window will be open from 9 a.m. to 6 p.m. There will be no deliveries or collection of the mails.

SORORITY CONVENTION HOSTESS

Phi Mu President Has Busy Week

[Tycko, for National Illustrated News]
Miss Jessie Tabor

PRESIDENT of the Alumnae Chapter of the Phi Mu Sorority, which is in national convention at the Beverly Hills Hotel this week, Miss Jessie Tabor is a busy and charming hostess. The convention, at which nearly all the eastern universities are represented, opened with a reception on Saturday evening, and on Sunday the delegates enjoyed a motor trip to Riverside, with luncheon at the Mission Inn. Yesterday was entirely devoted to business. Tonight a formal dance will be given, and the convention will close tomorrow evening with an elaborate banquet. Miss Tabor will leave on the 16th inst. for an extended eastern trip.

HOUSEHOLD SUGGESTIONS

Turpentine

Ink stains can be removed from linen with applications of turpentine and soap.

A few drops of turpentine in with the family wash will whiten the clothes wonderfully.

A sponge moistened with turpentine will brighten and clean gilt frames. Pat dry with a clean cloth.

Moths will leave when turpentine fumes reach them. Scatter a few drops around their haunts.

Avoid Sticking

An old plate placed in the bottom of the saucepan in which a pudding is being boiled in a cloth will prevent the pudding from sticking to the pan.

Hard-Boiled Eggs

That discolored line between the white and yolk of hard-boiled eggs will be avoided if the eggs are plunged into cold water the instant they are taken from the stove.

Impure Water

If you are doubtful of drinking water, boil it for twenty minutes and you can feel safe in drinking it as all disease poisons will be destroyed.

Remove Odors From Pans

It is sometimes difficult to remove the odor from frying pans in which fish or onions have been cooked. Put some vinegar in the pan and heat until it boils and then wash as usual. All odors will be gone.

Makes it More Convenient

It is wise to keep the box used for potatoes, onions, etc., on a shelf, but should lack of space force you to keep it on the floor under the table, why not put rollers on the box and make the stooping that much easier?

For the Amateur Nurse

Don't sit on the bed.

Don't ask the patient how he feels every hour or so.

Don't keep flowers in the room after they begin to fade.

Don't fail to have plenty of ventilation, at the same time keeping direct air from the patient.

Don't keep the room dark and gloomy if the patient can stand the light. Sunshine is a most cheerful visitor.

How to Do It

Use a smaller flame under aluminum than under iron.

Equal parts of ammonia and turpentine will remove indelible ink marks.

A little vinegar in the rinsing water will keep black stockings a good color.

Turn the small rugs frequently so that the wear will not always be the same.

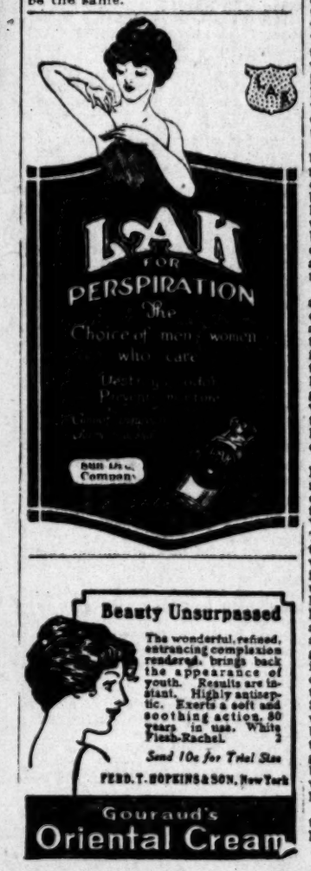

Don't Sunburn!

You can swim, sail, or lie on the sand all day, and you won't be miserable if you use *Freckle-ofF before* the sun gets in its deadly work. One jar of

FRECKLE-OFF *will save your skin*

This Royal Entrance-
Famous for Savings
ROYAL UPHOLSTERING CO. 1140-42 WEST 16TH ST.

Extraordinary Bargains

MOHAIR Covered Furniture Perfectly Upholstered 3 Pieces. Reduced to—
$195.50
Regularly $265

VELOUR and TAPESTRY Covered Furniture, Substantially Upholstered; 3 Pieces. Reduced to—
$107.50
Regularly $165

Special for One Week Only

Just a SMALL Margin of Profit for US, BIG SAVINGS FOR YOU. Low Prices Because We Want to Make a Good Start for July

Let's See You
bright and early. Attractive values for everybody here.

Newly Weds
and those about to wed—here's your great opportunity.

ROYAL UPHOLSTERING Co.
FROM FACTORY TO YOU
1140-42 WEST 16TH ST. TEL. BEACON 5726

Efficient Housekeeping

By Laura A. Kirkman

DISHES IN THIS WEEK'S MENUS

TOMORROW'S MENU

Breakfast
Strawberries
Cereal
Dropped Eggs on Wholewheat Toast
Coffee

Luncheon
Baked Macaroni and Cheese
Wholewheat Bread
Diced Prunes and Oranges
Iced Tea

Dinner
Mackerel with Tomatoes
Baked Potatoes
Peas
Lettuce, French Dressing
Orange Custard
Coffee

Mackerel with Tomatoes — Put one medium-sized mackerel into a baking pan with three tablespoons of butter, one cup of clear soup (consomme or bouilion,) and the juice from one-half lemon. Slip the pan into a hot oven to cook until the fish is tender, basting often with the pan-liquor. In forty minutes (possibly an hour) it will be done and must then be removed from the pan, skinned, split open and be separated from its bones. Now butter a baking dish or casserole and put in it alternate layers of raw, sliced tomatoes and fishpieces, sprinkling each layer lightly with salt and pepper. Have the final layer of tomatoes, dot with bits of butter, pour in one-half cup more of the clear soup, cover with bread crumbs, and bake in a moderate oven for twenty minutes.

Bean-Onion Dish — Melt two heaping tablespoons of butter in a frying pan and cook in it three large, peeled and chopped onions until a light brown; now put this cooked, minced onion in a buttered baking dish, sprinkle one heaping tablespoon of flour, season with salt and pepper to individual taste, then add two cups of cooked lima beans, one cup of either hot water or heated soup-stock (or clear canned soup. Slip the dish into a hot oven to bake for twenty-five minutes. Serve hot.

Orange-Tomato Salad—It is surprising how good this combination is together. Slice three large tomatoes and sprinkle them with sugar. Peel three oranges, cut into small pieces, removing seeds. Now arrange the sugared tomatoes and the orange pieces in alternate layers on a bed of crisp lettuce leaves, pour over the salad one-half cup of olive oil mixed with one-half cup of lemon juice and two tablespoons of sugar. Place the bowl in the refrigerator till very cold, and serve.

Baked Stuffed Tomatoes—Stuffed tomatoes may, of course, be prepared in many ways—with cheese, with peas and diced carrots, with green peppers, onions and other vegetable combinations. [illegible] for next Sunday's dinner, a mixture of celery and apple with tomatoes. Bake them for [illegible] minutes in a good oven and serve hot, covered with browned buttered crumbs. A crisp piece of bacon may be used over the stuffed tomato as a garnish, if desired.

Tomorrow—Answered letters.

All inquiries addressed to Miss [illegible] of the "Efficient Housekeeping" column will be answered in these columns. As this requires considerable time, however, and a great number are received, [illegible] If a personal answer or reply is desired, a stamped and addressed envelope must be inclosed with the inquiry. Be sure to use your full name, giving also the name of your city and [illegible]

[Copyright, 1923, George Matthew Adams]

THE LAST WORD

BY ALMA WHITAKER

Their Champion

Nicish sort of a word—champion. It implies all sorts of gallantry and it is essentially a masculine noun.

Webster says it means one who defends the cause of another; a hero, a valiant warrior.

And for quite a while now it has specifically meant just that to us. Of course there are other kinds of champions, but the fighting kind is the most precious. Men will pay vast sums to witness prowess. They will also invest vaster sums to insure the gentleman an opportunity of exhibiting his prowess, of defending his prowess. You see, in his line, he is the champion of the world, the best fist fighter. He is very, very strong; very, very brave; very adept in his fighting specialty.

So strong, so brave, so adept that he could not be expected to jeopardise that proud title for a cent less than $300,000.

No other form of sport can command anything like $300,000 worth of interest and attention. And we must concede that we can never hope to raise a female champion to any such dizzy heights of national glory. Prize-fighting, with the accent on the prize, is still an exclusive stronghold of masculinity.

And there seems to be a good deal that we feeble-minded, illogical females cannot understand about champions and prize-fighting. There seems, you see, to be so much more to it than defending great causes, than being a hero, a valiant warrior. In fact, of course, that definition doesn't exactly convey sense to us under the circumstances. We are aware that masculinity enjoys an indefinitely better judgment of values, that it would not dream of paying $300,000 to a man it did not hold in high esteem, that he must be something quite exceptionally noble and basicly precious for it to make any such investment in his prowess. But somehow our inadequate intellects cannot rise to the nicer understanding of this higher, finer and better form of sportsmanship.

And we women are so anxious to see eye to eye with the men on these passionate subjects. We want to be "good sports," so ardently, we long to qualify for genuine "equality" so fervently in these things that really matter. If they would only explain exactly what it is about this precious and priceless Jack Dempsey they admire, it would help us so. It seems to be so eminently desirable to good sportsmanship to admire Jack Dempsey.

Every so often a dreadful doubt besets me. Sometimes one does rather get the impression that they don't exactly admire this priceless champion. Quite harsh, unkind things have been said and written about him—not by women. Never let it be said that we women writers could be so graceless as to voice even a hint of belittlement of their idol.

But no matter what they write and say about the champion, they can't possibly mean it. It is just a little feminine capriciousness on their part. He is still worth backing to the tune of $300,000—a protective subsidy by which the priceless fellow is indemnified against getting hurt a bit. No one—anyway, no man—could contemplate the gentleman's risking getting hurt without such a handsome indemnity.

Ah, but perhaps I see the light. Perhaps this hero, this valiant warrior, is going to turn that $300,000 over to some national charity—the disabled veterans for instance. Why, of course. That must be it. That would easily account for all the enthusiasm. Of course they would not mention any such trite item in those fulsome news columns. Heroes don't exploit their little private benefactions. He himself, of course, was totally unable to go to war—such prowess as his had to be devoted to the greater and more dangerous duties in the shipyards. Besides, of course, there was no one just at that time to indemnify him with $300,000 in case he got hurt. It would have been awful if he had been a mere disabled veteran in this year of grace 1923, when the great national holiday needed celebrating in fitting manner. Even we illogical women can appreciate how very horrid that would be.

You can see for yourselves, sisters, that these utterly logical hero-worshiping males would never so flatter and exalt a gentleman who was not wholly lacking in any and all contemptible attributes—don't you think they? Otherwise, don't you think they would not care a whoop how much he got hurt. They would even be more liable to invest $300,000 in seeing that he did get hurt—just a little.

There must be some quite simple explanation of the [illegible] financial victory. I sincerely hope it will be found. I have hit upon the right one myself. But I may be wrong, of course. There is so much about sportsmanship that we just don't understand. Perhaps that is why we are doomed to remain the weaker sex; and why, if the [illegible] port of women is necessary, we shall never have a female champion prize-fighter.

In My Garden

By Joseph A. Cuffey

Of all the poppies which will be in the garden the Papaver Orientale or Oriental Poppy, is the most showy and they come in such a variety that one can find in them almost any desirable color note from white to blue. For mass effect they are quite striking and the vivid colors will frequently give the needed brilliancy required for that gloomy spot in the garden. The most brilliant is of course the scarlet, which produces large scarlet blooms. For [illegible] pink with a crimson blotch [illegible] Perry is quite striking [illegible] salmon rose shade [illegible] Goliath is a fiery scarlet [illegible] deep blotch at the base of [illegible] als and for a dark crimson [illegible] Mahogany is to be recommended. A favorite with me is that [illegible] called Perry's white, as it is [illegible] distinct, for the white petals [illegible] a crimson-maroon blotch at [illegible] base.

TIJUANA WILL HAVE BULL FIGHT ON FOURTH

Tijuana will conduct a Fourth of July fiesta tomorrow with bull fights and other attractions including all of the well-known diversions of Old Mexico, according to an announcement by officials of that city. Among the features of the program is a bull fighting, which will be held [illegible] around the work of Matador Francisco Paquiro, said to be one of the leading exponents of the art. Reservations which are reported to have been made at resorts in Tijuana include the names of many prominent citizens of Los Angeles and Hollywood.

A Gift for Baby

Four thicknesses of [illegible] gauze cut to the size of a [illegible] cloth and then hemmed and [illegible] ket-stitched in pink or blue [illegible] an inexpensive and useful gift for the new baby. Mother will like them, too, as they are very soft to bathe baby.

Will Stay White

If your last year's white shoe is too soiled to be worth [illegible] laundering, when you wash it dissolve a teaspoonful of powdered borax in enough cold water to cover the article and let it soak for an hour. Then wash in the usual way and your shoe will not turn yellow.

Clubs Society

CRIME RECITAL ROUSES WOMEN

Maj. Tuller Stirs Meeting at City Club

Danger Facing Mothers of Girls Revealed

Anticriminal Body's Aims Are Explained

Into the calm of the post-summer meeting of the Women's City Club yesterday Maj. Willis Tuller, chairman of the Los Angeles Crime Commission dropped a bomb-like sentence.

Women's faces sleepily blurred with other sleepy faces propped on hands that would suddenly and immediately became distinct. Heads were raised, hands were lowered, backs of seats were freed of [illegible] pressure. The sea of faces at the Philharmonic auditorium [illegible] slowly broke into waves of motion and applause commenced and continued intermittently throughout the rest of the session. Maj. Tuller was talking about them and their safety; and their children's safety.

"By George, we're going to make law, decency, safety to life and property prevail in Los Angeles or we'll know the reason why," and the speaker struck his own climax, banged his fist into his open palm with a force that must have hurt.

CRIMES CATALOGUED

"If you women knew how [illegible] you are now in this [illegible] you'd be surprised. Maybe you would be scared. Maybe you would believe me if I told you that there isn't a city in Europe or America where you'd have a greater chance of being held up or murdered or you have right here.

"There are just 52 times more murders per capita in Los Angeles than there are in Chicago," stated the speaker, "burglaries have increased 100 per cent in the last two years. There were 8,700 burglaries last year as against 7,[illegible] in Canada. And the first six months of the year show an even more terrible increase—5,500 in six months." The speaker knew of one house that has been robbed just seven times in less than a year.

CAUSE OF CRIME

"The Crime Commission is trying to change this bad condition. We may have to call on [illegible] voters to help us. But we are bound to do it. It may take six months and it may take five years, but we're blaming it on the war. The crime wave in other parts of the world may be due to the after effects of war, but here the trouble is lack of enforcement of law and lack of proper laws.

"We have made a good start in correcting laws with the bills we put through up at Sacramento in the last session of the Legislature," Maj. Tuller enumerated some of the advances made such as the bill making it a crime in the first degree to enter a home with a deadly weapon to steal, the diminution of probation granted, the increase of term for burglary and robbery from [illegible] months to five years.

GOING TO BE HARD

"It's going to be a terrific battle, but they did it in Chicago and we can do it here. It is preposterous to think that one-third of one per cent of the population [illegible] that is all the criminal element is—should prey upon [illegible] per 99 2-3 per cent. People say the commissioners can't do it. I say they can. Already we've made a start. We've increased the pay of police so [illegible] than fools or crooks will want to serve. We have the [illegible] office, the District-Attorney and the Chief of Police co-operating.

"Where there used to be one automobile and three night men to catch thieves and criminals at night in the whole county, we [illegible] have enough machines and almost enough men. They told us it would take $1,000,000 to [illegible] enough police stations. We have twenty-four substations. It will cost us only $20,000.

Maj. Tuller said that these were the beginnings and the commission would work until a condition as nearly perfect as is humanly possible prevails.

COMMERCE DISCUSSED

Col. Eric Fowler who was appointed by President Harding as delegate to the Pan-American conference in Santiago, Chile, a month ago, outlined the scope of the work of that convention in a speech preceding Maj. Tuller's. Twenty-one countries of the western continent were represented at the conference and much progress toward creating an [illegible] was made according to Col. Fowler. He stated that the conference in his opinion the most important of any ever conducted since the fifth. The first one was in 1889 in Washington, D. C. Sixty per cent of all commerce of the American countries [illegible] through the Panama Canal and conventions concerning commerce therefore vital to the United States, stated the Colonel.

In the absence of Mrs. John Coleman, chief executive of the club, Mrs. Rose Bryant, the vice president, presided and introduced the speakers.

Daughters of Veterans

Miles Jean Christie Tent, Daughters of Veterans, will celebrate the Fourth of July at the home of [illegible] H. Wagar, 2927 Fourth street, Ocean Park. Many varied and pleasing features are planned for entertainment. The picnic lunch will be spread under the trees on the lawn, the decorations on the table being the national colors for the parade decorated in red, white and blue, will assemble at Vermont and Washington streets at 10 a.m. The committee on arrangements includes Mrs. [illegible] Thomas, Mrs. Adelina Cleveland, Mrs. Maude Kalls and Mrs. Ada [illegible] Todd.

American Pen Women

A special day has been given by the Los Angeles Branch League of American Pen Women at the M[illegible]

Of Interest to Women.

CRIME RECITAL ROUSES WOMEN

Mrs. Fuller Stirs Meeting of City Club

Danger Facing Mothers and Girls Revealed

Subcriminal Body's Aims Are Explained

Into the calm of the post noon, dinner meeting of the Women's City Club yesterday Maj. Walter Fuller, chairman of the Los Angeles Crime Commission dropped a bomb-like sentence.

Women's faces sleepily blurred with other sleepy faces propped on hands that would suddenly fall, immediately became distinct. Heads were raised, hands were lowered, rows of seats were freed from people. The sea of faces across the Philharmonic auditorium suddenly broke into waves of motion as applause commenced and continued intermittently throughout the rest of the session. Maj. Fuller was talking about them and their safety, and their city's safety.

"By George, we're going to make law, decency, safety to life, limb and property prevail in Los Angeles or we'll know the reason why," and the speaker stirred to his own climax, banged his fist in his open palm with a force that must have hurt.

CRIMES CATALOGUED

"If you women knew how unsafe you are now in this city you would be surprised. Maybe you'd be scared. Maybe you wouldn't believe me if I told you that there are in Europe or America you'd have a greater chance of being held up or murdered as we have right here.

"There are just 52 times more crimes per capita in Los Angeles than there are in Great Britain," stated the speaker. "And crimes have increased here 40 per cent in the last ten years. There were 8,700 burglaries in one year as against 2,220 in Great Britain. And the first five months of the year show an even more terrible increase—5,500 in five months." The speaker said that in one house that had been robbed just seven times in one year.

CAUSE OF CRIME

"The Crime Commission is trying to change this bad condition. We may have to call on you women to help us. But we are going to do it. It may take six months and it may take five years. Let us stop blaming it on the war. The crime wave in other parts of the world may be due to the aftermath of war, but here the trouble is lack of enforcement of the laws and lack of proper laws.

"We have made a good start at cleaning house with the bills we put through up at Sacramento at the last session of the Legislature," Maj. Fuller enumerated a few of the advances made such as the bill making it a crime of the first degree to enter a house with a deadly weapon to steal; a provision of probation grants and the increase of term for burglary and robbery from nine months to five years.

GOING TO BE HARD

"It's going to be a terrific battle as they did it in Chicago and we can do it here. It is preposterous to think that one-third of the 1 per cent of the population—that is all the criminal element is—should prey upon the other 1-3 per cent.

"People say the commission can't do it. I say they can. Already we've made a start. We've increased the pay of police so others than fools or crooks will consent to serve. We have the Sheriff's office, the District-Attorney and the Chief of Police co-operating.

"Where there used to be one auto squad and three night men to handle all felonies and criminals at night in the whole county, we now have enough machines and almost enough men. They told us it would take $1,000,000 to get enough police stations. We now have twenty-four substations, and they cost us only $20,000.

Maj. Fuller said that these were only the beginnings and the committee would work until a condition as nearly perfect as is humanly possible prevails.

COMMERCE DISCUSSED

Col. Eric Fowler who was appointed by President Harding as a delegate to the Pan-American Commercial Congress in Santiago, Chile, a month ago, outlined the scope and work of that convention in a talk preceding Maj. Fuller's.

Twenty-one countries of the western continent were represented at the conference and much good toward creating amity was made according to Col. Fowler. He stated that the conference was in his opinion the most important of any ever conducted, it being the fifth. The first one was held in Washington, D. C.

"Fifty per cent of all commerce of the American countries goes through the Panama Canal and the decisions concerning commerce are therefore vital to the United States, stated the Colonel.

In the absence of Mrs. John T. Gaffey, chief executive of the club, Mrs. Rose Bryant, the vice-president, presided and introduced the speakers.

Daughters of Veterans

Rose Jean Christie Tent, Daughters of Veterans, will celebrate the Fourth of July at the home of Col. E. R. Wagar, 2927 Fourth street, Lincoln Park. Many varied and interesting features are planned for entertainment. The picnic luncheon will be spread under the trees on the lawn, the decorations on the table being the national colors. Those for the parade decorated in red, white and blue will assemble at Vermont and Washington streets at 10 a.m. The committee on arrangements includes Mrs. Ada Bennett, Mrs. Adelina Cleveland, Mrs. Blanche Kalis and Mrs. Ada R. Field.

American Pen Women

A special day has been given to the Los Angeles Branch League of American Pen Women at the Monroe Doctrine Centennial Exposition. It will be the 18th inst. in the auditorium, women's division south court, beginning at 11 a.m. Members are requested to send their own books or other work which they are willing to loan for the exhibit, to Mrs. Bertha Lincoln Heustis at the exposition grounds. Show cases have been provided for them. There will be a program which promises excellence.

Fashion's Forecast

by Mabel Worthington

AN APRON STYLE YOU'LL LIKE.

No home is complete without its kitchen, and no kitchen is complete without its attractively aproned housewife. This pretty apron style, patterns for which cut in sizes 36, 40 and 44 inches bust measure, is the very kind that you slip over your best frock to prepare Sunday night's supper. To make the apron in the 36-inch size will require 2¼ yards 36-inch material with 1¼ yard edging and if you use an inexpensive wash material it would cost less than 50c. Price 15c, stamps or coin (coin preferred).

Gingham, percale or chambray are such durable materials and they stand so many launderings, that they are, of course, the best fabrics to choose for house garments of this type.

No patterns are kept in the Los Angeles office of The Times. To get patterns send the price, in stamps or well-wrapped coins, and the number and size of the patterns desired to this address.

FASHION DEPARTMENT,
Los Angeles Times,
230 South Wells Street,
CHICAGO, ILL.

R. S. SPARKS PURCHASES NEWSPAPER

Councilman on Retiring Takes Over Publication of "Chronicle"

R. S. Sparks, whose term as City Councilman ended at noon yesterday, announced that he had purchased the Los Angeles Chronicle, a weekly newspaper published in the interest of city employees. Mr. Sparks, speaking of his new work, said:

As I leave the City Council, I feel that my services for the people have been enjoyable, and I do not contemplate retiring from public life in the future. My experience in the Council has given me some definite ideas on the necessity of protecting the home owners from unjust legislation, and the need of better treatment of city employees, in the way of the right kind of pension and salary.

I have purchased the Los Angeles Chronicle and purpose to make it a lively organ, dedicated to the interests of city employees and to aiding in the fight for the expansion of our municipally-owned projects.

I will keep in touch with City Hall activities and with the Board of Freeholders as they draft the new city charter. I hope to be of some service to the people, even though I will not be a member of the City Council. My office will be in the Byrne Building, Third and Broadway.

TWO ATTORNEYS FOR COUNTY RESIGN JOBS

A. J. Hill, for the past ten years Los Angeles County Counsel, and Vincent Morgan, for the past four years special counsel of the Los Angeles County Flood Control District, retired from their official positions yesterday and will henceforth engage in the general practice of law under the firm name of Hill and Morgan, with offices in the California Bank Building, 629 South Spring street. Both men recently resigned their official positions.

Edward T. Bishop, assistant county counsel for the past three years, today was appointed by the Board of Supervisors to be acting county counsel, temporarily filling the vacancy created by the resignation of Mr. Hill.

Elizabeth Jordan's Column.

Obligations of Beauty

The other day a friend I had not seen for years arrived from Europe for a visit to her native shores. When she left America she was one of the most beautiful women I knew. The day after her return a dozen of her close friends, including myself, attended a luncheon given in her honor by her hostess.

The luncheon was a delightful affair. The guest of honor had always been a brilliant woman and her European experience had added much to her charm and sparkle. She was fascinating, witty, intensely interesting. But after the luncheon five of us rode to our respective homes in the limousine of one of our number and as soon as the car started off everyone broke into the same exclamation.

"But her beauty! What has she done with that?"

"She has buried it in fat," one said gloomily. "There isn't a feature that isn't embedded in the fifty pounds of extra weight she has put on in the last ten years."

THE GREAT CHANGE

It was true. Our friend had left us a beautiful woman with a perfect figure. Her height was five feet six and her weight had been right weight for that height—about 148 pounds. She had come back weighing about 190 pounds. All her charm, her fascination, all her beautiful clothes, could not conceal the havoc those extra fifty pounds had wrought. Our beautiful friend had returned to us merely a fat woman who had once been beautiful.

"But I thought women didn't do that sort of thing nowadays," said a second speaker, in a voice that was a wail. "I thought they guarded their beauty as their most precious gift. I thought that was the modern obligation."

"It is," said another, "and personally I fiercely resent Aileen's loss of beauty. I never had any beauty of my own, so I always gloried in hers and was proud of it. I enjoyed it as I would a work of art. Now I feel that she has deprived me of something."

Another member of the group came to Aileen's defense.

"Aileen spoke to me about it," she confessed. "She feels very badly knowing what all her friends will think. She said she hesitated to come back to America for that reason. She said her flesh came on very gradually at first, only five or ten pounds a year. So she didn't notice it till the mischief was done. I suppose no one dared to warn her," she added sadly, "or call her attention to it in anyway."

THE ONE REMEDY

"She could take it all off in a few months," said another friend, "if she had enough self-control and will power to do it."

"And look like a hag," said the fifth guest, "with her skin hanging in folds!"

"Her skin would only hang in folds for a little while," the third speaker pointed out. "It would snap back into place all right if she gave it a chance."

"What I can't get over," said the second speaker, "is her cold-blooded selfishness and cruelty in depriving the world of anything so lovely as the woman she was. You know, a beautiful creature, man or woman, belongs to us, just as a beautiful painting or statue does. We can enjoy it in the same way. And when the custodian of that beauty destroys it, or loses it by neglect, I think it is almost a prison offense, as it would be if one destroyed a work of art."

"It isn't a prison offense to destroy a work of art that belongs to you," the third speaker austerely pointed out.

The second speaker sighed.

"That's true," she admitted. "So I suppose I can't have Aileen arrested. But, really, really, I feel like doing it!"

[Copyright, 1923, by Elizabeth Jordan.]

Diet and Health

By Lulu Hunt Peters, M.D.

HOW TO REVIVE A DROWNING PERSON.

The directions which I shall give you for reviving a drowning person can also be used for reviving a person suffocating from gas poisoning, electric shocks and other accidents. Everyone should know this method. Even children can be taught it, and many lives can be saved, for every moment of delay is serious and waiting for the doctor or someone else who knows the method of resuscitation may prove fatal. It will be necessary for you to practice this on someone before you will be able to use it effectively, so do that please.

The most effective method for resuscitation is the "prone pressure" method. It is as follows: (If alone with the victim, begin resuscitation immediately and continue it. Do not stop to call a doctor. Start at once, for the first few moments are very valuable. If there is another person present, send him for the doctor. Do not stop to loosen the victim's clothing.)

1. Examine the victim's mouth and remove anything that is removable—false teeth, tobacco, chewing gum, etc.

2. Lay the patient on his stomach with both his arms extended over his head. Turn his face to one side so that his nose and mouth are free for breathing.

3. Kneel astride the patient over his hips. (One knee on one side of him and the other on the other.)

4. Place the palms of your hands on the small of his back so that the tips of the fingers are just out of sight around his side with the little finger just touching the last rib. Hold your arms straight.

5. Swing the weight of your body forward on the patient, keeping your arm stiff, while you count one, two—about the time of a second a count.

6. While counting three, return to the upright position, removing your weight and pressure from the patient, but do not remove your hands. Rest long enough to count four, five.

Repeat these procedures, the swinging forward and back, twelve to fifteen times a minute, making a complete respiration in four to five seconds. You can time this by your breathing. While you are going forward counting one, two, breath in. While you are coming back, count three, four and five, and breath out.

As soon as you begin the artificial respiration, and while you are doing it, if anyone else is present let them loosen any tight clothing about the patient's neck, chest, or waist, and then keep the patient warm by covering his limbs with blankets or by rubbing them. Keep up the artificial respiration without interruption until the patient begins to breathe or until the physician states that rigor mortis (stiffening of the body) has set in, which will denote death. Do not give up hope until this stiffening does take place. People have been resuscitated after being worked on for eight or nine hours, or even longer. The patient should be watched carefully after breathing begins, and if it stops the resuscitation should be again repeated.

Your assistant, if you have one, may do as follows:

1. Place a cloth saturated with ammonia or smelling salts near the patient's nose, first trying out on his own nose the distance that it will not strangle.

2. He should hit the patient's shoe heels a few times with a stick, and repeat this operation every five minutes until breathing commences.

3. Keep the patient warm.

Do not move the patient until he is breathing normally without assistance. If absolutely necessary to move him, he should be placed on a hard surface, such as a door or floor of a conveyance. But you must not stop nor interrupt the resuscitation for an instant.

This Prone Pressure method is much superior to the one called the Sylvester method, in which the patient is placed upon his back and his arms swung alternately above his head and down across his chest, because the Sylvester method quickly tires the person applying it and it is also unsuccessful in filling the patient's lungs with air.

[Copyright, 1922, by George Matthew Adams.]

Tomorrow—The Glorious Fourth. Release Tuesday, July 3, 1923.

Cherry Pie

If the bottom crust of the cherry pie is brushed over with white of egg, the juice from the fruit will not sink into the crust and make it soggy.

DAILY DOT PUZZLE

CAN YOU FINISH THIS PICTURE?

Complete the drawing by tracing from figure one to two and so on to the end. Then use your crayons or water-colors and see how nicely you can color it.

Time Extended for County's Assessment

Because of the great volume of building in Los Angeles county and the attendant sales and transfers of property, County Assessor Hopkins recently asked for and has received from the State Board of Equalization an extension of time in which to complete the assessment role of the county for the current year.

The records are required by law to be ready on the first Monday in July of each year, but because of the extension granted will not be ready until the 5th inst.

Man Killed as Auto Skids and is Turned Over

John E. Newton of Long Beach was instantly killed early yesterday when the automobile in which he was riding with M. J. Brookhart of 1071 Linden avenue, Long Beach, skidded and overturned at Harbor Boulevard and Torrance Road. Brookhart was only slightly injured and was able to go to his home.

The injured man was taken to Lomita where his injuries were attended to by Dr. G. E. Fuller. Newton's body was removed to the O. W. Stone Undertaking Parlors, Lomita.

To Soften Water

Rock ammonia will soften the water for scrubbing if soda makes your hands rough and hard.

VOCALION RECORDS

A complete and satisfying service on all past and present releases is always to be enjoyed at

716-738 South Broadway — Barker Bros ESTABLISHED 1880 — Telephones 104-23 or Pico 1840

July Releases Out Today

VOCALION Red Records

The Alluring Artistry of SELVIN'S ORCHESTRA who record exclusively for Vocalion Red Records

WHEN you hear Selvin's quaint new medley of "Old Time Waltzes", or his alluring rendition of "A Kiss in the Dark" and "Broken-Hearted Melody", you will understand why Fifth Avenue, Newport and Bar Harbor have been enchanted for so many years by the irresistible music of Selvin's Orchestra—which enjoys the distinction of having made more records than any other orchestra. These dreamy Waltzes, as well as two delightful Songs, have been recorded exclusively for Vocalion in recognition of the thrilling purity of tone which distinguishes Vocalion Red Records from all other records.

Patriotic
American Patrols (Part I) Intone "Hail Columbia," "Old Folks at Home" (Victor Herbert) Armistice Fantasia (Part II) Intone "Dixie," "Columbia, the Gem of the Ocean," "Star Spangled Banner" (Victor Herbert) Pasadena Concert Band 14580 10-inch $.75

Operatic
Vecchia Zimarra (Farewell, Old Coat) from "La Boheme" (Puccini) Virgilio Lazzari, Bass 34171 10-inch $1.25
Miserere (I Have Sighed to Rest Me) from "Il Trovatore" (Verdi) Rose Bampton, Soprano, Armand Tokatyan, Tenor and Chorus. Conducted by Gaetano Papi, Metropolitan Opera House Conductor 35010 12-inch $2.00

Instrumental
The World is Waiting for the Sunrise —Violin Solo (Cole) Gypsy Love Song from "The Fortune Teller" (Victor Herbert) Mario Dimmo Morrell 14570 10-inch $.75

Standard
Saint Genevieve — Miss Peterson, Soprano with Vocalion Male Quartette, Aeolian Orchestra Accompaniment Bring Back My Bonnie to Me 40007 10-inch $1.00
A Perfect Day A Brown Bird Singing Cole O'Hare, Tenor 34041 10-inch $1.25

Home, Sweet Home Old Folks at Home (Swanee River) Vera Curtis, Soprano 14566 10-inch $.75

Popular
Carolina Mammy Irving Kaufman, Tenor—Selvin's Orchestra Accompaniment When Will the Sun Shine for Me? Irving Kaufman 14577 10-inch $.75
When the Gold Turns to Grey, Ballad Charles Hart, Tenor Faded Love Letters (of Mine) Ballad Criterion Quartet 14570 10-inch $.75
You! We Have No Senator—Comedy Song Billy Jones 14579 10-inch $.75
Don't We Carry On!—Comedy Song Billy Jones 14579 10-inch $.75
Mother in Ireland River Shannon Moon Charles Harrison, Tenor 14571 10-inch $.75

Dance
Old Time Waltzes (Part 7) Sunshine of Paradise Alley, She May Have Seen Better Days; Take Me Out to the Ball Game; Maggie Murphy's Home Old Time Waltzes (Part 8) Daisy Bell; Bird in a Gilded Cage; Molly O; My Sweetheart's the Man in the Moon Selvin's Orchestra, Vocal Chorus by Billy Jones 14563 10-inch $.75
A Kiss in the Dark, Intro.: "Waving My Dreams"—Waltz (Victor Herbert) Broken-Hearted Melody—Waltz Selvin's Orchestra 14583 10-inch $.75

Roses of Picardy—Fox-Trot March of the Musketeers—Fox-Trot The Ace Hotter Orchestra 14575 10-inch $.75
That Red Head Gal—Fox-Trot Snakin' Hips—Fox-Trot Basil Cohoon and His Montmartre Club 14565 10-inch $.75
Blue Hawaiian Skies—Fox-Trot Lambville Lou—Fox-Trot The Broadway Synkopators 14584 10-inch $.75
Hungerford Blues—Fox-Trot Ben Bernie and His Orchestra Railroad Man (Blues) Gene Austin's Nashville 14585 10-inch $.75
Bubble a Babbling Brook—Fox-Trot Come (But Still in My Heart) Ben Bernie and His Orchestra 14594 10-inch $.75
Mother Goose Song Medley, No. 3, Intro. Humpty Dumpty; Jack and Jill; Three Blind Mice; Tom, Tom, the Piper's Son; Little Boy Blue; Oh Dear! What Can the Matter Be? Mother Goose Song Medley, No. 4, Intro. Alphabet Song; Sing a Song of Sixpence; We Come to See Miss Betsy Dayo; Take Me Out to the Ball Game; Maggie Murphy's Home Bamberry Crust; Polly, Put the Kettle On; The Frog's Wooing; Hey, Diddle Diddle Lewis James, Tenor 14560 10-inch $.75

Jewish
Lenine and Trotzky—Character Song Morris Goldstein 14581 10-inch $.75
The Wise Jew—Comedy Song Nellie Casman 14581 10-inch $.75

You are cordially invited to hear the new July Vocalion Red Records at all Aeolian Stores and Vocalion Dealers. You'll know it by its Color—You'll buy it for its Tone

All Vocalion Records Are Red

THE AEOLIAN COMPANY
NEW YORK . . . . MAKERS

Recording Studios New York and London

Visit Our Main Floor Phonograph Dept.

Complete Library of Vocalion Records

Parmelee-Dohrmann Co.
The House of Housewares
436-444 South Broadway

THE TIMES PRIZE COOK BOOK

2206 Recipes

The cooking secrets of the best cooks in Southern California. New and original dishes. Includes salads, salad dressings, soups, fish, fish sauces, meat, meat sauces, desserts. Special section devoted to Spanish and Mexican dishes.

A cook book used every day in the year, prized alike by experts and beginners. 340 pages bound in stiff board covers. Order your copy today.

75c

At THE TIMES main or branch offices; or mailed postpaid anywhere in California. Price postpaid outside the State, 85c.

ORDER BLANK—TEAR OUT AND MAIL TODAY

Date.....

LOS ANGELES TIMES,
Los Angeles, California.
Gentlemen:
Please send a copy of the 340-Page TIMES Prize Cook Book, postage prepaid, to the following address, in payment for which

I enclose.....
(If the address is inside California, enclose 75c.
For points outside California, enclose 85c.)

Name .....
Address .....
City ..... State.....

Records BUTTS MUSIC CO. OPEN EVENINGS
902 So. Broadway MUSICAL INSTRUMENTS
GULBRANSEN PLAYER PIANOS

50 years in use
50 years dependable
and when needed worth
50 times its cost for a single dose

CHAMBERLAIN'S COLIC AND DIARRHOEA REMEDY

NO time to hunt for a doctor or druggist when suddenly seized with agonizing intestinal cramps, deadly nausea and weakening diarrhoea.

Gives instant relief for

Pain in Stomach and Bowels
Acute Indigestion
Colic — Enteritis
Diarrhoea — Dysentery

and for intestinal disorders arising from improper food or over-eating, change in water, diet or climate.

Mothers! Just a few drops in a little sweetened water instantly relieves summer complaint, and those stomach aches and pains so inseparable from the years of childhood.

Travelers, vacationers, campers, sportsmen and fishermen should provide themselves with Chamberlain's Colic and Diarrhoea Remedy. Equally valuable at home, when traveling, and for emergencies by night or day. Sold everywhere.

Ridgways

The finest Tea the world produces—Iced!

Genuine ORANGE PEKOE TEA

Cupid's Touch

Beautifies the complexion, softens the skin, takes off the shine; a face cream and powder combined; in flesh and white, 35c and 60c the jar. At all good toilet counters.

Mrs. McCormick's Beauty Cream

New Stomachs For Old
Eat What You Like and Be Happy

F. E. CHAMBERLAIN, New Zealand Herbalist, 310 W. 10th St.
Hours: 9 to 5; Saturday, 9 to 1 p.m.
Twenty-seven years in Los Angeles.

JULY FOURTH

OUR best wishes for a Joyous Fourth to every man and woman from this store, which for more than twenty years has supplied the clothing needs for men and young men.

It is our pleasure to pay tribute to the Day of Independence and to extend to our many thousand friends and patrons our greetings on this Fourth of July.

WOOD BROS.

Better Clothes and Hats

Sixth *between* Broadway *and* Hill

Treasure Chests

They Contain a

Monthly Cash Income

for YOU and YOURS

The Keys to unlock these strong boxes belong to every owner of a Pacific Mutual "5-way" policy.

You may unlock four of them while living. Your loved ones will unlock the fifth box when you are gone.

Your Reward!

YOU GET —$200 a month for SICKNESS in case of house-confining illness.

YOU GET —$200 a month while disabled from an ACCIDENT.

YOU GET —$300 a month for PERMANENT TOTAL DISABILITY, for one whole year, and $100 a month thereafter for life.

YOU GET —a substantial monthly income for OLD AGE, after 65, as long as you live.

YOUR BENEFICIARY GETS —after your DEATH, $100 a month during life, and $10,000 extra should death be accidental.

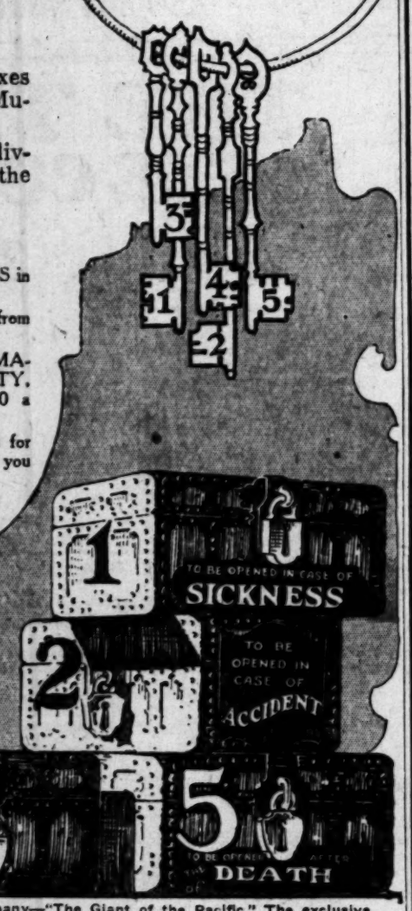

The Pacific Mutual is your own home company—"The Giant of the Pacific." The exclusive protective features of its policies have always won for it the high esteem of patrons. The "5-way" policy has proven to be one of the most notable contributions to Life Underwriting.

The cost is surprisingly low. Mail this coupon for Illustrated Booklet!

Assets $73,000,000.00
55 Years Old

Pacific Mutual Life

545 So. Olive St. Los Angeles Pico 4580

Gentlemen—Please send illustrated booklet describing your new 5 way policy

Name_____

No. ____ Street ____ Town ____

Occupation _____

Date of Birth—Month ____ Day ____ Year ____

Pacific Mutual Bldg.—Sixth-Olive and Grand

130 Times 7-3-23.

SPIRITUAL LAW BASIS OF CREED

Christian Science Teachings All Based on Bible

Mary Baker Eddy Declared True Founder

Final Destruction of Sin is Emphasized

Judge Frederick C. Hill, C. S., member of the Board of Lectureship of the Mother Church, First Church of Christ, Scientist, in Boston, Mass., delivered the last of a series of lectures on Christian Science Friday evening at Ninth Church of Christ, Scientist, in Los Angeles.

The lecturer spoke in part as follows:

"Christian Science is, as its names implies, essentially Christian and its practice being predicated upon absolute law, it brings healing from sickness and deliverance from sin. This being the case, Christian Science, as a great religious movement must be based upon a revelation of the teachings and practical truths presented in the Bible. Lest there be confusion in the thought of those who have never investigated this subject, I assure you at the outset that Christian Scientists use for their study and in all their church services one Bible authority, that of the King James version of the Old and the New Testaments.

FOUNDER DEVOUT

"Christian Science as it is presented to you and to me came through the discovery by Mary Baker Eddy of the operation of absolute, fixed spiritual law. In an impartial investigation of Christian Science it is desirable, in fact quite essential to know somewhat of its discoverer and founder. I feel quite safe in assuming that my early experience in the investigation of this subject is similar to yours. My first impulse was to inquire, 'Who is Mrs. Eddy?' 'What did she discover and found?' The answer to these questions is simple and helpful.

"Mrs. Eddy was a devout and lovable, New England woman, deeply interested in the Bible. Early in childhood she displayed a keen perception, of the underlying truths contained in Bible narratives.

"Through her research and study of the Bible she noted that perfect trust and confidence in God's laws were followed by permanent and fixed results and that blessing and healing were part and parcel of His infinite plan. Hence Mrs. Eddy discovered and proved the divine laws of life, truth and love.

"After this discovery she subjected it to proof and being convinced of the healing and redeeming ministrations of these spiritual laws she determined to give to the world the benefit of her observation and discovery. Accordingly she wrote and published 'Science and Health with Key to the Scriptures,' and designated it to the Christian Science textbook. The reading and study of this book, in connection with the Bible, has brought health and healing to many and is indeed a key to God's inspired Word—the Bible.

"Regardless of conflicting reports, I make this positive and emphatic declaration of fact—Mary Baker Eddy is the discoverer and founder of Christian Science and has been so decreed by our courts.

HEALING EMPHASIZED

"It will early be discovered that Christian Science emphasizes the final destruction of sin and the healing of bodily infirmity. Some of our religious friends have offered the criticism that Christian Scientists make too much of the healing element. At no time does the human mind part with cherished beliefs or relinquish traditional claims until proof, clear and positive, has been presented showing that there is a better way.

"It is not surprising, therefore, that after material methods have failed and Christian Science treatment has restored health and happiness to the individual very much should be thought and made of the healing element."

Screen Player Held on Girl's Serious Charge

[EXCLUSIVE DISPATCH.]

SANTA ANA, July 2. — Davis Alimo, who said he is a motion-picture actor of Los Angeles, was held today to answer in Superior Court on a charge involving an asserted statutory offense against a local girl. He was held under $2000 bail.

The girl's father testified that his daughter was under 18 years of age at the time of the asserted offense, and that she had been employed as a domestic in a Los Angeles home.

Two other charges against Alimo, conspiracy to commit a felony and contributing to the delinquency of a minor, were dismissed.

CHANGES LOCATIONS

Removal of the business of E. G. Weston from 111 West Ninth street to a larger location on South Broadway near Tenth street was announced yesterday. Mr. Weston, who conducts a business in malt syrups and other table delicacies, was at the old stand for more than six years.

"You've Got to See Mamma Ev'ry Night"

The popularity of this tuneful, selfstarting fox-trot is spreading like an epidemic. If you want the finest version of it ever played, get the Columbia Record, by The Georgians.

"You Tell Her—I Stutter"

is the encore number on the other side.

At Columbia Dealers

A-3857 75c

Columbia New Process Records

© Columbia Graphophone Co.

CRAMP IS FATAL TO SWIMMER

Boy Drowns in Shallow Pool in Bed of Old Los Angeles River

Seized with cramps, Frank Britton, 13 years of age, was drowned yesterday afternoon while swimming in a lake in the old Los Angeles River bed but a short distance from his home in Huntington Park. Boy friends ran from the scene crying for help when they saw the youngster throw up his hands with a scream and sink in but four feet of water.

John Harrison, an employee of the Southern California Iron and Steel Company, near by, ran to the scene in answer to the cries for aid, but there was no sign of where the boy had disappeared. Harrison ran to the iron plant and secured assistance. Boy friends pointed out the approximate spot where he was last seen and after fifteen minutes work the body was recovered. Artificial respiration was administered but without avail. When his parents were notified they were too overcome to give any orders concerning the disposal of the body. It was later removed to the Huntington Park undertaking establishment.

American Film Productions in Europe Popular

American photoplays are constantly becoming more popular with European audiences and the average motion-picture star is as well known abroad as in this country, according to Al Christie, head of the studios bearing his name, who returned to this city Sunday from a six weeks' trip in Europe.

He reports that European film producers make a large number of spectacular photoplays and are especially proficient in making big historical pageants, but that the American film makers have completely captured the comedy market abroad.

Mr. Christie visited England, Scotland and Wales, and made trips through France, Switzerland and Italy. He was accompanied by Harry D. Edwards, his production manager. E. W. Hammons, president of the Educational Film Exchange, Inc., of New York, which releases all the Christie Productions in the United States and Canada, accompanied Mr. Christie to Los Angeles.

Firecrackers Forbidden But They Are Here

Close observers of Los Angeles safe and sane Fourth predict that it will be greeted with a prolonged salvo of bootleg fireworks.

The prevalence of this newest form of bootlegging in and around the city has been brought to the attention of county officers by reports both telephonic and explosive. Already the steady rat-tat-tat of the forbidden crackers has made its appearance in the residence districts and the source of supply is so widespread that officers are finding it difficult to cope with the violators of the law.

The county ordinance now in effect forbids the sale of explosive fireworks and limits the sale of the nondangerous variety to licensed operatives. The city has a similar ordinance.

Many small dealers in the outlying towns, however, are reported to be doing a large and practically unobstructed business in the noisier kind.

Dives Off Tug Before Smash and Saves Life

Capt. Vincent Doroco of the tug Sea Lark narrowly escaped death yesterday afternoon when his craft crashed into the drawbridge across the channel at Los Angeles Harbor.

Standing in the wheel house at the time, Capt. Doroco saw that a collision was inevitable and dived overboard just as the smokestack crashed down on the wheel house. Engineer Frank Bictley stated that failure of the engine to reverse caused the accident. Damage was estimated at $500.

Traffic was delayed for several minutes after the crash, while the Sea Lark was being towed away from the scene. The boat was taken to Bethlehem shipyards for repairs.

OFFERS NEW COURSE

Training in Physical Culture to Be Given by School

Teachers of physical education are to be offered a summer course in remedial exercises, massage and hydrotherapy at the Los Angeles Orthopedic Hospital School, at 2400 South Flower street, it was announced last night. The work will begin next Thursday, and continue until August 10.

The course will consist of lectures, recitations, practice, clinical demonstrations and observations at surgical clinics, directed by the Hospital chief of staff and his associates. Dr. Alice L. Goetz, of the Physical Education Department at the University of Southern California, will supervise the course.

Information concerning the details of the courses to be offered may be obtained from Preston T. Slayback, business executive of the Los Angeles Orthopedic Foundation at 2417 South Hope street.

STORK AT STECKER HOME

"Curley" Stecker, animal trainer at Universal City, was presented with an eight-and-a-half-pound son by his wife last Sunday morning. Stecker's animal charges, Joe Martin, a monkey actor, and Charlie, a five-ton elephant, are familiar to film fans throughout the country.

MAESCHER RITES WILL BE MASONIC

Local Lodge Will Conduct Funeral Services Today of Prominent Business Man

Funeral services will be conducted today at 1 p.m. for L. J. Maescher, president of the Pioneer Boiler and Machine Works, in the undertaking parlors of George Fitch on South Hope street under the direction of the Masonic Lodge. Mr. Maescher passed away suddenly Sunday morning after a short illness.

L. J. Maescher

A Masonic service will take place in Inglewood Cemetery. The active pallbearers will be C. F. Sammann, R. H. Anderson, Edward Schmidt, Dr. Franklin Cook, X. H. Hollar and Abraham Lutz with George J. Kuhrts, Jr., Calvin C. Merrill, John B. Bushnell, R. G. Hillman, Joseph E. Lansberg, George Gilmore, S. M. Walker, J. Tod Cook and Louis Schwaebe as honorary pallbearers.

Mr. Maescher had been a resident of Los Angeles for twenty-three years and during that time had been connected with the Pioneer Boiler and Machine Works with S. M. Walker as an associate. He was a member of the Jonathan Club, director of the Title Insurance and Trust Company, member of the Los Angeles Chamber of Commerce, Merchants' and Manufacturers' Association, Founders' and Employers' Association and other civic organizations.

He was also an active member of the Pattier Lodge, No. 386 F. & A. M., Walnut Hill Chapter, No. 151, R.A.M., Cincinnati Commandery No. 3 of the Masons, Syrian Temple of the Asomms of Ohio, and the local Masonic organization. Al Malikaih. He is survived by five brothers, Vic, Charles, Arthur, Harry and John; and a sister, Mrs. Edith Immenhort.

Abrams Talks on Electronic Diagnosis Idea

How in the future many of the human ailments will be measured in terms of electric and radioactive energy, and how misdirected electronic energy creating disease will be counteracted with certain degrees of static resistance was told to an interested audience last night at Trinity Auditorium by Dr. Albert Abrams, internationally known in the medical and scientific world as the discoverer of the electronic theory of diagnosis and treatment.

Dr. Abrams takes the view that disease is an active process, an active living energetic thing, a form of energy. The earlier idea of disease was that the condition largely was structural change in bodily tissues.

Dr. Abrams asserts that diseases are mirrored in the blood and that with every disease with which the blood is contaminated comes a certain definite flow of electronic energy. Once this rate of flow is discovered, an opposing flow sufficient to counteract the original rate will ultimately relieve the patient.

Dr. Abrams told particularly of his success in the treatment of tuberculosis and cancer, and showed the inner workings of some of his more delicate machines.

Officers of the society who sponsored Dr. Abrams's address were: Dr. F. J. Cook, president; Dr. W. M. Kendall, vice-president; Dr. Charles J. Pflueger, secretary, and Dr. Frances Richman, treasurer.

CHARGED WITH MURDER

Man Held for Shooting at Port Appears for Hearing

Charged with the murder of Hohn Hardin, negro chief of Happy Valley, at the Harbor, and William G. Fisher, a longshoreman, E. B. Francis, an itinerant electrician, yesterday afternoon appeared for a hearing before Judge Parker in Department E of the Justice Court.

Francis is asserted to have shot and killed Hardin on the night of June 5 last, on the main business street at the port, following an altercation between the two men in a restaurant. Fisher, a bystander, was killed by one of the shots, which went wild.

Gus Wilson, a sailor, who was hit in the shoulder by one of the bullets after it is said to have passed through Hardin's arm, was one of the witnesses at yesterday's hearing. Several other witnesses of the shooting were called by the State to determine the prisoner's actions from the time of the altercation until he was arrested by Lieut. Lloyd R. Hollowell after the shooting.

POOLS ARE OPENED

Three "Swimmin' Holes" Announced for Public Pleasure

Three swimming pools, which will be open to the public from 10 a.m. to 7 p.m. daily, were announced as ready for pleasure seekers yesterday by officials of the Playground Commission, under whose auspices the pools will be operated. The pools are located at Exposition Park, Menlo and Santa Barbara avenue, North Broadway and Avenue 18, and Vignes and Ducommun streets. Instructors and guards wil lbe on hand to insure safety, and it is expected that the small boys of the city who long for a real "swimmin' hole" will take advantage of the aquatic innovations.

OIL STATION HELD UP

Los Angeles Harbor police were investigating the robbery early yesterday of the filling station at Laporte and La Belle avenues, Harbor City, in which two masked bandits obtained $17. The bandits' both of whom were armed, held up Oscar Lang, 15 years of age, the only occupant of the station, and escaped in an automobile.

Theaters, Amusements, Entertainments

CALIFORNIA and MILLER'S THEATERS

California Theatre MAIN

A SPARKLING TALE OF THE GREAT WHITE WAY STARRING Elaine Hammerstein

ALSO A ROBERT BRUCE WILDERNESS TALE

HEAR ELINOR'S 50-PIECE ORCHESTRA

BROADWAY GOLD with ELLIOTT DEXTER

Miller's THEATRE MAIN

You'll Never Be Able To Laugh Off

HAROLD LLOYD

IN HIS 7-REEL COMEDY CYCLONE

Safety Last

This picture will NOT be shown in any other theater here this summer

HILLSTREET THEATER— JUNIOR ORPHEUM Eighth & Hill. Phone

12:45 Noon—Continuous—11:30 P.M. Vaudeville and Photoplays

W. C. FIELDS In "An Episode on the Links"

CHONG & ROSIE MOEY

SNOW & COLUMBUS & HARRIET HOCTOR

JENKS & ALLEN

EMIL BOREO

MORRIS & CAMPBELL

Exclusive Photoplay Showing CHARLES "BUCK" JONES In "The Footlight Ranger"

Mats. Ex. Sat. & Sun., 25c, 40c. | Nights and Sat. Mat., 40c, 55c. | Sat. Night & Sun., 55c. | Children, Any Part, 15c

Next Week BLOSSOM SEELEY Assisted by Charles Thorpe & BENNIE FIELDS

MOROSCO

Special Matinee Wednesday

Second Week

Mats. Wed., Thurs., Sat., Sun.

Morosco Holding Co., Inc., Presents The Comedy Success

"DULCY"

BY GEO. S. KAUFMAN & MARC CONNELLY

MATS. 10c to 50c. NIGHTS 10c to $1.50

ORPHEUM—

Orpheum Circuit Vaudeville MATINEE DAILY, 15c-50c Evenings, 15c to $1.25 Ex. Sat., Sun. and Holidays Phone 10477; Main 977.

Coming—IRENE FRANKLIN

Now Playing JULIAN ELTINGE SYLVIA CLARK FRADKIN FRISCO And Other Big Orpheum Acts

THE PILGRIMAGE PLAY LIFE OF THE CHRIST

SEATS ON SALE NOW

Barker Bros., 716 S. Broadway. Tel. Metropolitan 1340. Kress Drug Co., 6401 Hollywood Blvd. Tel. Holly 9184.

OPENS MONDAY JULY

CINDERELLA ROOF— Sixth at Olive

GALA "FOURTH" CELEBRATION TUESDAY NITE

A Round of Dancing and Fun!

WASHINGTON PARK— BASEBALL

SALT LAKE vs. LOS ANGELES

TODAY, GAME CALLED AT 2:30

CLEAR MYSTERY SHOOTING

Prominent Realtor Near Death as Result of Two Barrels for His Home Brew

[EXCLUSIVE DISPATCH]

SAN BERNARDINO, July 2.—A desire to manufacture liquor and thus avoid paying exorbitant prices to bootleggers is responsible for the condition of Giles Riggs, prominent realtor, at the point of death in the Ramona Hospital today with a wound through his neck and another through his lungs.

The mystery surrounding the shooting of the young realtor, who is 26 years of age, evaporated today as a result of statements obtained by police both from the victim and from Peter Beam, a pioneer rancher residing near the city.

A confession that he had shot Riggs after the latter had attempted to take some barrels from a junk shop which he owned was made to the authorities by the rancher, according to their statement. This was corroborated, they said, by Riggs himself, who is still conscious but not expected to live. Riggs stated that he had gone to the junk heap for the purpose of taking some barrels which he intended to use in manufacturing home brew. He was surprised in the act by the rancher, who said he shot him twice.

Desperately wounded, Riggs drove up to the Ramona Hospital early this morning, methodically parked his car and staggered into the receiving room with his life blood oozing away through two ugly bullet wounds.

He fell into the arms of a nurse, who hurried him to the operating table. There the victim gasped out:

"I was shot by a fat man near the junk yard at the cemetery."

These words gave the police a clew and Beam was questioned. The officers said Beam readily admitted shooting the young realtor, declaring that the latter was attempting to cart away some barrels from the junk pile. He stated that Riggs had fled at his approach and that he had fired at him. Thereupon, he said, Riggs turned about and began to run towards him and he shot twice more, wounding the man. The victim then climbed into his car and drove to the hospital, the authorities said.

Beam has not been arrested, as police assert that Riggs was engaged in a criminal act when he and was on the rancher's p

NAVY MEN PREPARE FOR PRACTICE

RESERVES GET EQUIP FOR TRAINING CRUISE TO SOUTH

Members of the Hollywood division of the United States Naval Reserve force will report [illegible] at the Naval Armory at 1941 Los Angeles street, to [illegible] new uniforms and equipment which have just been received from the government.

In addition to the [illegible] uniforms that will be worn on two-week cruises by reserves on the 7th inst., and August 4, to Magdalena Bay, off Lower California, examination of [illegible] members of the unit will be conducted and applications [illegible] according to Ensign E. [illegible] division officer.

The cruises to Magdalena Bay will be made in Navy craft of the Eagle boat type. Including [illegible] programs for the two cruises, two-day outings, long-distance [illegible] get practice with the [illegible] guns on the boats and other features, it is announced.

Any former sailor or [illegible] ing to sign up for the Hollywood division is requested to be present tonight.

DR. DAUGHERTY TO SPEAK

Dr. Edgar Fay Daugherty will be the speaker at a patriotic meeting under direction of the Women's Christian Temperance Union, Thursday at 2 p.m., in the Christian Church, Eleventh and Hope streets. There will be [illegible] cial music.

TUESDAY MORNING. JULY 3, 1923.—[PART

Theaters—Amusements, Entertainments

SYMPHONY—

SYMP

ALWAYS A GOOD COME

NORMA TALMADGE

SIDNEY

Here is the greatest of [illegible] screen stars at her [illegible] freshest and best—in her [illegible] most memorable picture—[illegible] beautiful, emotional, unforgettable!

2nd Week!

WEST COAST THEATRES

LOEW'S TWO ENTRANCES

LAST TIMES FRIDAY! THE YELL OF THE YEAR

"PENROD AND SAM"

BOOTH TARKINGTON'S SEQUEL TO "PENROD"

Awfully lovable—lovably "orful"

WITH MANY FAMOUS KIDS AND FAMOUS GROWN-UPS

RENEE WILLIAMS & SY

Cinema

His Latest For His

CHARLES RAY in "ALIAS JULIUS CAESAR"

A "First National" Pic

Speedy Comedy Rom

ALHAMBRA

ELL ST. BET. TH-8TH

Now Playing Warner Bros. Screen Classic

BURBANK

mous of motion Continuous 1 to 11 p.m.

MISSION—

Doug in

TALLY'S BROADWA

A Look Beh

"Night Li Hollyw

LARRY SEMON in "T

DANTAGES— "AMERICA" SEVENTH CONTINUOUS, 1:00 TO 11:00

THE SLAVE OF FASHION Francis

$1,000,000.00 WO

10 BUTTERFLY

Noodles Fagan—Ki

Vlasta Maslov

WILLIAM DUNCAN

MASON OPERA HOUSE—

HENRY MILLER

RUTH CHATTERTON

JOHN MILTERN

A SUPER

BLANCH

LADY HO

GEOFFRE

Evgs. and Sat. Mat., $2.00

Theaters—Amusements—Entertainments

SYMPHONY— Broadway at 6th

SYMPHONY
"ALWAYS A GOOD COMEDY" BROADWAY AT 6TH
NORMA TALMADGE and THOMAS MEIGHAN
In a revival of "The FORBIDDEN CITY"
directed by SIDNEY FRANKLIN who made "SMILIN' THROUGH"
2nd Week!

WEST COAST THEATERS, INC., ATTRACTIONS—

LOEW'S STATE
TWO ENTRANCES— BROADWAY AND SEVENTH
FRIDAY! THE YELL OF THE YEAR
"PENROD AND SAM"
BOOTH TARKINGTON'S SEQUEL TO "PENROD"
Awfully lovable—lovably "orful"
WITH MANY FAMOUS KIDS AND FAMOUS GROWN-UPS
3RD GREAT WEEK
America's Greatest Tenor
ORVILLE HARROLD
Coming Saturday RICHARD BARTHELMESS with Dorothy Gish in "THE BRIGHT SHAWL"
By Joseph Hergesheimer.
RENEE WILLIAMS & SYMPHONY ORCHESTRA OF 50

Cinema GRAND AVE. AT SEVENTH
TODAY His Latest and by Far His Funniest
CHARLES RAY in "ALIAS JULIUS CAESAR"
A "First National" Picture
Speedy Comedy Romance
Added Attraction: REGINALD DENNY In New Leather Pusher "The Widower's Mite."
Admission Prices MATS. & NIGHTS ALL SEATS 25c

ALHAMBRA BRASS
Now Playing
Warner Bros. Screen Classic
Charles G. Norris' famous novel of Marriage and Divorce

BURBANK
"AGITATIN' MAMAS"—Entire New Production
LEE BUD HARRISON
BEAUTY CHORUS ON RUNWAY

MISSION— Broadway at 9th
GREATEST FILMSHOW ON EARTH
Popular Prices
Douglas Fairbanks in ROBIN HOOD"
Continuous 11 A.M. to 11 P.M.
GINO SEVERI-POET OF THE VIOLIN

TALLY'S BROADWAY THEATER— 833 SOUTH BROADWAY
A Look Behind the Scenes
"Night Life in Hollywood"
LARRY SEMON in "THE SHOW"
First Showing at Popular Prices 15c & 25c

PANTAGES— "AMERICA'S FINEST" SEVENTH AT HILL —VAUDEVILLE
CONTINUOUS 1:00 TO 11:00 P.M.—CHILDREN, ANY TIME, 15c
THE SLAVE OF FASHION
Francis Renault $50,000.00 WORTH OF GOWNS
$1,000,000.00 WORTH OF CLEVERNESS
10 BUTTERFLY KIDDIES FROM HENRY FORD'S TOWN
Noodles Fagan—Klass & Brilliant—Martinet
Vlasta Maslova's Russian Dancers
WILLIAM DUNCAN in "PLAYING IT WILD"

MASON OPERA HOUSE— 2ND AND FINAL WEEK
MATINEE WED. AND SAT.
A SUPERB STAR CAST
HENRY MILLER ETHEL BARRYMORE MARGARET ANGLIN
BLANCHE BATES LADY HOPE CREWE GEOFFREY KERR
FELIX KREMBS in "The Changelings"
Evgs. and Sat. Mat., $2.00 to 50c; Wed. Mat., $1.50 to 50c.

PLAYDOM

GOOD LIGHT COMEDY

"TEA WITH A KICK" AMUSES; CAST EXCEPTIONAL

By Edwin Schallert

There's no law against serving "Tea With a Kick"—at least when the party is as amusing as this week at Grauman's Third-street Theater. Somebody turned a nice clever trick when they made the feature picture that is showing there. It's one of the few true light comedies that we've had on the screen in many a day.

Even the villain is funny. Would that more villains were blessed with a sense of humor! It should have given Stuart Holmes considerable joy to work some of the mischief out of his system in such an entertaining way. For he's the heavy, and he's good.

The people are what make this play. There are a lot of them. In fact, we haven't seen so many bright faces all at once since "Quincy Adams Sawyer." A great many of the same group are present.

There are Louise Fazenda, Hank Mann, Gale Henry and Victor Potel, for instance. Louise comes mighty near running with the show too, as the countryside flapper, who travels with traveling men, and who calls herself "silly little me."

The leads are Creighton Hale and Doris May, which makes a rather nifty-looking couple. Ralph Lewis plays poor papa, who is in jail. Miss May is his daughter and tries to get him out by running a tea shop. Rosemary Theby is her spoil-party aunt. Schnitz Edwards, Za Su Pitts, Dale Fuller, Chester Conklin and lots of others add a touch of spice to the comedy. It's hard to credit them all because there are so many.

Their talents are used very cleverly, and the plot and situations don't transpire according to strict routine either. In fact, there are a lot of kicks in "Tea With a Kick."

The American Opera Quartet is billed heavily. Theodore Pennington, Pauline Berry, Joseph M. Fredericks and Carl Bundchu are the principals and there is also a small chorus. The singing is nothing to cheer about in several instances, but the staging of the act and its music, especially for those who like the "Bohemian Girl" type of selections, offer some attractions. Lou Gim Yoke, the Chinese "prima donna," must be heard and seen to be appreciated. He offers one of those trick song acts. The prologue to the picture also seems to take.

New Faces

First use is being made of the talents of Alma Bennett at the Famous Players-Lasky studio, since she signed a long-term contract recently. She has been cast for a part in Cecil B. De Mille's "The Ten Commandments." She is one of the players who was successful in working up from comedy to features.

Another newcomer—and this is an absolute newcomer, too—is Helen Carter, who's to have her first chance in "The Ten Commandments." Interesting is the fact that she is the sister of Estelle Taylor, who plays Miriam in the biblical sequence. She has just come west from Wilmington, Del.

Suits of Armor Were the Making of Real Knights

Douglas Fairbanks believes that the days of 800 years ago brought forth a sturdier race of manhood than those of today. To support his contention, he points out the massive suits of armor the knights of the time wore almost daily.

Fairbanks, in "Douglas Fairbanks in Robin Hood," which is now showing at the Mission Theater, wears several different suits of armor. They weigh all the way from twenty-eight pounds for a coat of chain mail to 120 pounds for a full suit of steel armor.

History records that the Crusaders, all of them wearing suits of armor, frequently accomplished marches of twenty miles and more a day. Fairbanks, who is a great admirer of strength, would like to have lived in those days and matched his skill as an athlete.

WITH PRISCILLA DEAN

Cyril Chadwick Chosen for Part in "Storm Daughter"

Cyril Chadwick, the English type of actor who appeared in several of the interesting pictures released during the past year, has been chosen by Fred Datig, casting director at Universal City, and George Archainbaud, for one of the principal roles in the next Priscilla Dean vehicle under the Universal-Jewel banner, "The Storm Daughter," which Archainbaud is to direct.

Tom Santschi, William B. Davidson, Pat Hartigan and Owen Gorine are other players chosen so far for the production. Leete Renick Brown wrote the story of "The Storm Daughter," especially for Miss Dean. Leo McCarey will assist Archainbaud.

NEW CHORUS SEEN IN BURBANK SHOW

With the opening yesterday of "Aggravatin' Mamas," the new Hi Jinks musical review at the Burbank Theater, Manager Fred L. Wolfe introduced a bevy of chorus beauties which may be termed "Burbank baby dolls." The chorus which entertained in this latest musical show is one of the flashiest and best looking seen in many days. The production is pleasing and the leading roles are handled by Lee "Bud" Harrison, George Clark, Grace Hutchinson, Gene Darby, William McKee and others.

WAR ORPHAN IN PICTURE

Born amid the shrieking of shells and the rending timbers that attends an air raid, little Philippe DeLacy has left all the horrors in France and here in America with his adopted mother, he is growing into an attractive lad, happy and in robust health. His brief screen career has been brilliant. His talent for acting finds an especially advantageous outlet in "Divorce," now in its fourth week at Grauman's Rialto Theater.

Whispers Tell of Wedding Chimes

Colleen Moore

It is understood, of course, that this picture favorite will be wed before many days have past. Meanwhile she's blossoming forth in a new feature, "Slippy McGee," showing next week at the Hill Street Theater.

Impersonator and Dancers at Pantages

Fair women feature the new bill at Pantages. In two acts either clothes or the lack of them form the main attraction, and strangely enough in the one with the wearing apparel things are not what they seem at all. In other words, Francis Renault, female impersonator, is one of the headline attractions. Renault appears in a variety of gowns, singing a variety of songs, and doing a dance for good measure. While he does not entirely deceive the onlooker, he does his impersonations very well. Vlasta Maslova and company offer a group of dances in "Dance Evolution." The five or six dancers in the company are all accomplished and offer some interesting numbers.

If you have not seen any of the score of kid acts to play here recently the Butterfly Kiddies should make a favorable impression upon you. However, the novelty of an act like this is somewhat worn now, with most of the sure-fire numbers just repetitions of what has been seen before. There is one little girl in the company—the smallest—who seems to have real talent.

Magic, black trick, or any other kind, is what Martinet, "The Silent Fool," offers. Some of his stuff is mysterious; some just funny. His vanishing alarm clock trick will be more believable when he gets two clocks that sound alike.

In "Stick to Your Horn" Charles Klass and Saul Brilliant have about the funniest act on the bill, although it by no means stops the show. One of their novelties is to play two songs at once, one on a trombone and the other on an accordion, "Tomorrow" and "Homesick" being the chosen two.

"Noodles" Fagan is the remaining act on the bill. His is a short offering of ancient jokes, but seems to please just the same.

William Duncan and Edith Johnson are "Playing It Wild" in the screen feature of that name. The story is conventional hokum, with an entertaining gag or two here and there. A Hallroom Boys comedy is also on the bill.

LLOYD'S "SAFETY LAST" CONTINUES

Haold Lloyd in "Safety Last," in his sixth week at the Miller Theater, is running true to form and is drawing record houses for every performance. The story is a delightfully human one—the romance of a boy and a girl. The boy—Harold—goes to the city and gets employment in a department store. The store needs publicity and Harold offers to climb a twelve story building in order to earn $1000 with which to marry the girl.

It is during this climb that Harold has patrons sitting on the edge of their seats and biting their finger nails. At last he reaches the top and finds the girl—Mildred Davis—there to meet him. The humor is infectious and the story a continuous hilarity of thrills.

THIRTEEN NO HOODOO FOR "COVERED WAGON"

Without any fear of a hoodoo interrupting its progress, "The Covered Wagon" today starts its thirteenth week at Grauman's Hollywood Egyptian Theater.

With its pageant of the plains setting, in which real Arapahoe Indians appear in "Pioneer Days," the photoplay is proving a success that rivals the acclaim given any picture ever shown in Los Angeles. Judging from present prospects, it will exceed the run of "Robin Hood" at the Hollywood Egyptian and Sid Grauman confidently predicts that "The Covered Wagon" will establish a record hard to beat.

BILL STRENGTHENED

By a last minute switch at the Orpheum, the bill opening today has been materially strengthened through two additional stars who lately played here. Eltinge still retains his position at the top of the bill, but Frisco, the jazz creator, with Eddie Cox and Loretta McDermott are added as a special attraction, and Sylvia Clark, the klassy little kiown, is put into a featured position with Fradkin, violinist.

ORPHEUM FOUNDER VISITOR

John Morrissey Calls on Old Friends at Universal City

John Morrissey, pioneer of vaudeville and one of the founders of the Orpheum Circuit, was among recent visitors at Universal City. Morrissey and Morris Meyerfeld, Jr., founded the first Orpheum Theater in San Francisco, from which grew the nation-wide system of vaudeville houses America knows today.

The first Orpheum was developed by the two from a small amusement place and cafe bearing the name. This they turned into a theater, and then established branches in a circuit. The demand for the new variety of entertainment was so marked that the system grew by leaps and bounds, and ever more famous acts were introduced until the system as it exists today has played Sarah Bernhardt, Bertha Kalich, and many others of the most noted players of the stage.

Morrissey found old friends and former Orpheum performers in a number of Universal City plays, among them Neely Edwards, the comedian, Al J. Smith, appearing in "Daniel Boone," Sydney De Grey, and others.

"To visit a studio of this size," said the veteran producer and manager, "gives one an awed feeling. I remember the first crude film we used to run, almost as curiosities. From these to the massive spectacles of today and such remarkable things as 'The Hunchback of Notre Dame' settings or the 'Lady of Quality' interiors I have just seen is a far cry."

Comedy Acts Predominate at Hillstreet

When a good vaudeville team splits up, you can begin to expect things—good things some times. That's the way it is at the Hillstreet, where Joe Morris and Flo Campbell have split again, Joe working from one of the upper boxes, and Flo right out in the open where everybody can see her. They still offer the line of fun they handed out during the last two weeks over on Broadway, and they still get away with all the laughs they are entieled to. This clever pair could go on and on like the brook, for they seem to be a little bit better at every viewing.

A dance act that stands 'em on their ears is not the usual thing on the variety stage—there are too many that try it. But just watch Nelson Snow, Charles Columbus and Harriet Hoctor in one dance and you'll root for them for life. The trio has snap and each is clever in more ways than one. Even if they do draw the closing spot you are conscious of their worth. Pity the fellow who walks out without seeing them.

Comes once more W. C. Fields and assistants in "An Episode on the Links," with squeaking shoes, trick golf balls, and persistent sheets of tissue paper adding greatly to the fun. Fields seems enternally good for a good time.

Chong and Rosie Moey, two orientals, with a dash of native jazz, open the bill with some songs and dances. They are old favorites, and have not changed the routine of their act very much since their last visit.

Emil Boreo, a European singing comedian, pleases with a number of songs in French and with his novel methods of singing them. Si Jenks and Victoria Allen, small-town wise crackers, do not rise much above that classification, as the remaining act on the bill. They have a few gags good for some smiles, and their characterizations are rather amusing.

"The Footlight Ranger" presents Charles (Buck) Jones in a characteristic photoplay, and another chapter of "The Eagle's Talons" and an Easop's Fables film complete the bill.

"ROBIN HOOD" CONTINUES

"Douglas Fairbanks in Robin Hood" continues as the attraction at the Mission Theater. Wednesday the picture will go into its third week.

FLASHES

THEY SPARKLE

STARS ROMP THROUGH PACES AT ORPHEUM

By Grace Kingsley

It's a good bill from take-off to landing at the Orpheum this week, with Joseph Regan and Alberta Curliss taking the stick and steering a straightaway singing act for a record. To drop the aviation chatter, Regan's nice tenor voice made a great hit with the crowd, while Miss Curliss's piano accompaniment and delightful personality added no little to the success. It is rather a strange and painful thing—to the artists—for a musical act to have to open the bill, however.

Julian Eltinge now dines in the vegetable patch, he says, and has become a sylph by reason thereof. He also sports a blonde bobbed wig, very becoming, and some wonderful new clothes. He never was in better form than yesterday, both literally and figuratively—and no pun on the figuratively, either—but put over his songs, his one dance and his graceful gestures with his well-known and unique charm.

I think I have a rubber stamp around somewhere, saying that no man can wear women's clothes as can Julian Eltinge," and I might amend the "as" to "except." He and we should worry about his voice.

With his professional cigar Frisco received an ovation on returning in his dancing act. There's just one Frisco when it comes to the stepping. His talk may be a memory tester when it comes to the jokes, but he not only gets away with it, he makes us like it. I don't know why he lets Eddie Cox and the cutie McDermott sing; their strength, and they have a lot of it, lies in their legs, with Miss McDermott also a looker.

That bubbling comedian, Paul Decker, is pushed with his clever sketch "Doubt" away up on the deuce spot, so if you are late you will miss something good. "Doubt" is a smart little sketch, and gives Decker and his two aides, Mae Washburne and Dudley Clements, a change to register. It is all about a fat, cynical serpent in a newlyweds' Eden, who tried to crab the love game, but is cleverly cheated. There's a surprise twist at the end that rattles the rafters.

Fradkin may look a bit like a Billikins, but he plays the violin like old kid Orpheus himself. The house goes hopelessly highbrow for him, following no matter where he leads, even to such rarified heights as Wieniawski.

Working behind the cork are William LeMaire and W. C. Hays. They are crackajack comedians, registering on personality and method, with a few bright spots in their talk and some good dancing. But all in all their material isn't up to their style.

That sparkling litle comedienne, Sylvia Clar, brought her character songs back after a few weeks' absence, and received a regular Fourth of July reception.

Closing the bill with a real bang are Fox and Sarno in some of the neatest hand-balancing and casting stuff we have seen hereabouts. There are no holdovers.

May See Movies Made

In these days when the studios so rarely admit visitors, those who thirst for information along the lines of picture-making may be glad to know that the Rockett Brothers are going to quit being cagey, for a day or so anyhow, and allow the public a peek into the inside of picture-making as exemplified in the filming of "Abraham Lincoln," which Phil Rosen is directing.

Next Thursday at 9 o'clock in the morning, Rosen will begin to film the final war scenes of the picture.

The action will take place on a set representing Pennsylvania avenue, Washington, D. C., at the time the news of Lee's surrender reaches the national capital. Local movie fans, tourists, the general public and especially members of the Illinois State Society will be welcome.

All desiring to take advantage of Director Rosen's invitation should gather at the Mayer-Schulberg studio, 3800 Mission Road, at the hour mentioned above.

Ruby Miller In It

Ruby Miller has been assigned to play one of the leading roles in "Alimony," the F. B. O. production which will be filmed under the direction of James W. Horne. Miss Miller is an English actress of note. She made her film debut as Jo in "Little Women." Other successes were "Another Girl's Shoes," "Whose Baby," "A Woman's Way," and others.

Miss Miller at one time supported Sir Beerbohm Tree. She played "Ophelia" in Hamlet, in London. As Julie Alardy in the "Little Damozel," she appeared in her most successful and last stage production. At one time she was with Sir Charles Hawtrey as leading woman. The star is an accomplished exponent of many arts. She has won a reputation as a dancer, pianist, painter, author and dress designer.

CLAIRE ADAMS LEAD IN RAWLINSON PLAY

Claire Adams has been intrusted with the feminine lead in Herbert Rawlinson's latest starring vehicle at Universal City. "Upside Down," a comedy drama by H. H. Van Loan, is the title of the Rawlinson production, now being filmed under the direction of William Parke.

Miss Adams recently played the feminine lead in "Legally Dead," a Universal scientific mystery drama featuring Milton Sills. She had hardly finished with her role in that production when she was chosen by William Parke, who directed it, for the lead in Rawlinson's picture.

Others in the "Upside Down" cast are Claire Anderson, Margaret Campbell, William Irving, Frank Farrington and Herbert Fortier.

"BRASS" IS STORY OF MARRIAGE PROBLEMS

Marriage, as practiced nowadays by the cynical and careless, gets a body blow in "Brass," which is playing at the Alhambra Theater, with Monte Blue and Marie Prevost in the featured roles.

Not only the silliness of people going into marriage without knowing each other well, but their readiness in seeking the divorce court is shown, in an unforgetable way.

Monte Blue has never acted better than he does here. Praise is also due the able supporting cast, which includes Marie Prevost, Harry Myers, Irene Rich, Helen Ferguson, Margaret Seddon, Cyril Chadwick and Pat O'Malley.

Theaters Amusements—Entertainments

GRAUMAN'S Theatrical Enterprises WHERE ALL HUMANITY MEETS

HOME OF PARAMOUNT PICTURES
GRAUMAN'S METROPOLITAN NOW PLAYING
OFFERS THE GREATEST PROGRAM IN THEATRE HISTORY
What would they think of each other?
Jesse L. Lasky presents
"CHILDREN OF JAZZ"
WITH THEODORE KOSLOFF, RICARDO CORTEZ, ROBERT CAIN & LILEEN PEACY
The Music Master HELLER conducting GRAUMAN'S METROPOLITAN ORCHESTRA
MURTAGH Wurlitzer genius
3rd Immense Week
Tenor Magnificent JOHN STEEL
Chas. Wakefield Cadman at the Piano.
New Program.
TOM BROWN and the only original SIX BROWN BROTHERS
Direct from FRED STONE'S "TIP TOP" SHOW
SAXOPHONE KINGS
NOTICE:—Do Not Confuse With Imitation Acts
THESE ARE THE ORIGINALS
COOLED by the only theatre ICE PLANT on the COAST.

GRAUMAN'S HOLLYWOOD EGYPTIAN THEATRE
HOLLYWOOD BLVD. AT McCADDEN PLACE.
LOS ANGELES IS STILL COVERED WAGON MAD!
All Attendance Records Smashed! In the 12th WEEK of "THE COVERED WAGON"
A Paramount Picture—James Cruze Prod.—Jesse Lasky Presentation
Enormous demand for seats prevents holding unsold reservations after 1:15 matinees and 7:15 evenings. Mats., 25c—50c, 75c, $1; Eves., 50c—75c, $1, $1.50. Phone Hollywood 2131. Downtown Ticket Office, Barker Bros.' Music Dept., Ambassador Hotel Ticket Brokers. Matinees, 2:15; Evenings, 8:15, EVERY DAY.
"PIONEER DAYS" Greatest prologue ever staged. 25 Indian Chiefs and 65 Real 49ers.
NOT TO BE SHOWN AT ANY OTHER SOUTHERN CALIFORNIA THEATRE THIS YEAR!

GRAUMAN'S RIALTO
LAST WEEK CLOSES Thurs. P.M.
"Divorce"
Pitting the home against the cabaret.
With JANE NOVAK, JOHN BOWERS and PHILLIPPE DE LACY
FRIDAY P.M. MRS. WALLACE REID tells you all in "HUMAN WRECKAGE"
With JAMES KIRKWOOD BESSIE LOVE ROBERT McKIM HARRY NORTHRUP GEORGE HACKATHORNE

GRAUMAN'S MILLION DOLLAR THEATRE THIRD AND BROADWAY
The newest thing in pictures—
VICTOR HUGO HALPERIN'S "TEA-With a kick!"
with 27 STARS
Including
Doris May Creighton Hale
Ralph Lewis Stuart Holmes
Snitz Edwards Louise Fazenda
Lou Gim Yoke Famous Chinese Artist from Frisco's famous Chinatown.
THE AMERICAN OPERA FOUR Original Quartet from the "Robin Hood" Opera Company in selections from famous operas.
GRAUMAN'S GREATER SYMPHONY ORCHESTRA—Lawrence conducting HOUSE at the organ

VERNON ATHLETIC CLUB
BOXING TONIGHT
MAIN EVENT
SAILOR ASHMORE vs. TERRY ADAMS
SEMI-WIND-UP
JOE LAYMAN vs. YOUNG DATTO
FIVE HIGH-CLASS PRELIMINARIES
Doyle's, 25th and Santa Fe—Gallery, $1.00; Reserved Section, $2.00, $2.50 and $3.00, Including War Tax. Section reserved for ladies. Take Santa Fe cars east on Seventh or Vernon Ave. Cross-town.

CLUNE'S BROADWAY 528 SOUTH BROADWAY
Comedy Attraction LARRY SEMON in his latest funfest NO WEDDING BELLS
"ROLLING DOWN TO RIO"—Presented by U. S. Navy.
2ND CRASHING WEEK of the master picture of 1923
MASTERS OF MEN
Morgan Robertson's sea classic, with CULLEN LANDIS
EARL WILLIAMS, ALICE CALHOUN and WANDA HAWLEY.

MAJESTIC THEATER— Ninth and Broadway MATINEE TOMORROW 2:15
Mats. Sun., Wed. and Sat., 25c to $1.00. Eves., 50c to $1.50.
LAST TWO WEEKS—TODAY, 124TH PERFORMANCE
HOLBROOK BLINN in THE BAD MAN
Coming—IVAN MILLER in "A MAN OF ACTION"

HIPPODROME Vaudeville Main St. at 4th
ALICE CALHOUN In "ONE STOLEN NIGHT"
Metro Harmony Four. Yokohama Boys
Continuous Daily 1 to 11—Sunday, 12 to 11 P.M.

MISSION PLAY
Now open. 12th year. Greater than ever. Performances every afternoon (except Monday). Also Wednesday and Saturday nights. Ticket offices: Pacific Electric Depot (Sixth and Main,) phone 823-449; also Birnel's Music Store, L. A.; also Main Theater ticket office, phone San Gabriel 198, also Pasadena, phone Colorado 695; also Long Beach, Pacific Electric Depot; also Hollywood, Hood Music Co., Hollywood 6158.

EGAN THEATER Figueroa at Pico EVEN THE CRITICS LAUGHED! POP. MAT. WED.
"GETTING GERTIE'S GARTER"
The Farce That Kept All New York Roaring With Laughter for One Year.

With a Perfect Mayonnaise always at hand, Summer "cooking" becomes a matter of delicious, healthful salads, sandwiches, and cold meats. The variety is so infinite, there is always the chance for the surprise the hot weather appetite calls for.

GOLD MEDAL Mayonnaise

is the Perfect Mayonnaise—real home-made mayonnaise made from a recipe never before offered to the public. New-laid eggs, the finest of oils, of course, and a "teasing tang" that can't be imitated.

Made in California
Simon Levi Company, Distributor
796 Market Street, Los Angeles.

BISHOP'S

Mello Eats

The tinkling of the ice in the glass suggests a cool drink—and Mello Eats. The dainty sugar wafer with delightful cream center—several flavors Easy to serve—always ready—and they keep so long—

By the pound or package

BISHOP & COMPANY
Los Angeles San Diego

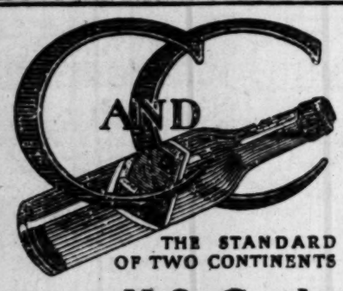

THE STANDARD OF TWO CONTINENTS

Cantrell & Cochrane Ginger Ale

For family use order this highest quality Ginger Ale in the 16-ounce size now on sale at the *popular price*

Sherwood Company, Distributors
747 Warehouse St.—Phone Pico 4360
Los Angeles, California.

Absolutely the most refreshing tea iced! Ridgways Tea

TIMES WANT ADS
Dollars in service for pennies in cost.

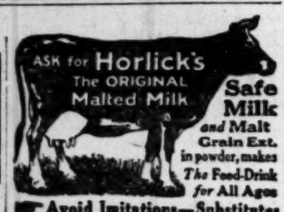

Safe Milk and Malt Grain Ext. in powder, makes *The* Food-Drink *for* All Ages

Avoid Imitations—Substitutes

NATIONAL GUARD TO CAMP

Coast Artillery Corps to Begin Two-Weeks of Training at Fort MacArthur Saturday

Fort MacArthur will resume its wartime appearance next Saturday, when the entire Coast Artillery Corps of the California National Guard arrives for the annual summer encampment. The State troops will be put through two weeks of intensive training before they break camp on the 21st inst., it was announced yesterday by Maj. George Ruhlin, Jr., commanding the coast defense of Los Angeles.

Col. R. E. Mittelstaedt will have under his command approximately 1000 men, including four companies each from San Diego and San Francisco, one company from Long Beach, in command of Capt. Kenneth L. Garager, and a company from Los Angeles Harbor, in command of Capt. Harry H. Moorehead. Hospital and quartermaster detachments from San Francisco will also be on duty.

STAFF OF EXPERTS

A complete staff of expert instructors from the Regular Army, Maj. Ruhlin announces, will guide the guardsmen through the intricacies of infantry drill and the manning, operation and actual firing of the giant 14-inch coast defense rifles and 12-inch mortars of Fort MacArthur.

The encampment will be under the supervision of Maj. Thomas C. Cook, C.A.C., who arrived at Fort MacArthur yesterday after completing o course of instruction at the School of the Line, Fort Leavenworth. Maj. Cook has been named to a two-year tour of duty as chief artillery instructor to the California National Guard, to which post he will succeed Capt. Carl A. Doney at the close of the Fort MacArthur encampment.

EXPECTED TOMORROW

Officers of Fort MacArthur and the enlisted garrison of the post will serve as instructors with the special staff of Regular Army officers who will arrive at the post tomorrow from various Pacific Coast defenses. The advance detachment of the State troops is expected from San Francisco tomorrow, while the main body will arrive by train at the port Saturday morning.

All companies will be housed in the barracks on the upper reservation at Fort MacArthur. In addition to the daily 8-hour drill and instruction periods, programs of sports and entertainment have also been arranged for the guardsmen.

ANNEXATION FRAUD QUIZ IS ORDERED

Grand Jury Will Inquire Into Asserted Importing of Voters Into District

Inquiry will be made today by the county grand jury regarding the asserted importation of voters into what is called the Lake-street district for an annexation election held in September, 1922. The investigation is the outgrowth of a suit brought by Atty.-Gen. Webb on the request of John J. Seeman, which resulted in the election being annulled. It was stated at the District Attorney's office that twenty-five persons are said to have been induced to go to the district, register and vote in favor of the proposition, and that they were paid from $5 to $35 each. The case will be handled before the grand jury by Dep. Dist.-Atty. Becker.

After hearing testimony in Department Fifteen of the Superior Court of Edward Johnson, investigator for the District Attorney, and Herman Lauterbach, reported to have been one of the asserted colonized voters, the court declared the annexation election void.

Fifteen witnesses will be called before the grand jury today to tell what they know of the asserted colonization for election purposes. It is charged that the voters who are said to have been imported lived in tents and voted in the election.

Motorist Seeks Damages From Driver of Truck

Trial of a suit for damages brought by Norval S. Mitchell against the Keeler Oil Company, F. E. Keeler, and Mike Contreras was begun in Judge J. Perry Wood's court yesterday.

Mitchell is asking $5183 as damages resulting from a collision between a truck driven by Contreras and his car on May 22, 1922. He asserts that the accident happened on San Gabriel Boulevard, where the truck crowded his car off the road and injured his wife, Mrs. Mathilda E. Mitchell.

Contreras asserted that he gave the proper signal for a turn and the collision was due to Mitchell's carelessness.

Nucoa

The Original Nut Margarine

No spread is more economical than Nucoa — when you reckon in terms of real quality.

29c lb.

At all grocers

SIMON LEVI COMPANY
Wholesale Distributers

ONE KILLED, ONE HURT BY FAST TRAIN

Glendale Contractor Dies Under Wheels; Brother is Seriously Injured

One man was killed and another seriously injured yesterday when the Sunset Limited smashed into an automobile at Glendale.

The dead man is David Young, contractor, 4006 Sequoia street, Glendale. His brother, A. T. Young, is at the Glendale Sanatorium in a critical condition.

The light car in which they were riding was demolished by the locomotive. David Young was hurled from the automobile under the wheels of the train and instantly killed. His brother was thrown clear.

The accident happened at the intersection of Park avenue and the railroad right of way. The dead man was taken to the Pullian and Kiefer mortuary, where an inquest will be conducted.

Ends Own Life Rather Than be Arrested Again

Rather than return to jail with officers who had gone to his home to effect his recapture, H. C. Truman, 38 years of age, who escaped from the chain gang several weeks ago, drank a large quantity of poison and fell dead at the feet of Police Officers Burns and Snyder yesterday at 762 San Julian street.

When the officers knocked at Truman's door they were told to "wait a minute." When they were admitted to the room Truman said:

"You fellows never will take me alive."

The police commanded him to come with them after first searching for a weapon. As they started to take Truman away he dropped to the floor and was found to have taken poison, sufficient to cause the death of many persons.

When the officers went to the street to summon an ambulance they noticed two men attempting to flee in an automobile. The two, who gave their names as Eddie Mears and James Mc Dermott, were arrested and are being held on suspicion of being implicated in the attempted escape of Truman.

Truman escaped from the chain gang while serving a sentence of ninety-two days for violation of the Wright Act, officers said.

Our New Store
958 S. Broadway
Is the only Place You Can Buy

WESTON'S SPECIAL MALT SYRUP

100% Pure

For People who demand the Best

New Orleans SYRUPS and Cordials for Summer Drinks Punches, Etc.

Out-of-town orders Solicited

Formerly at 111 W. 9th Street

E. J. WESTON
958 S. Broadway

New Prohibition Agent Takes Up His Duties Here

E. E. Hunt, divisional prohibition agent, appointed to take the place vacated by William W. Anderson, who goes to Chicago, reported yesterday for duty. He has been stationed at Kansas City for some time.

Mr. Hunt has no program of activities to give out, recognizing the fact that the post of prohibition agent is not assisted in any marked degree by undue publicity.

In harmony with the views of his predecessor, Mr. Hunt hopes that with the opening of the new fiscal year and a fresh supply of funds that substantial additions to the force in his office will soon be announced. His jurisdiction covers California, Nevada and Hawaii.

Society serves-

Caswell's NATIONAL CREST Coffee

Telephone Direct
South 1970

1,800,000 cups were served at the PANAMA-PACIFIC International EXPOSITION.

...everywhere the "4th"

Crescent FAMILY-BRICK Ice Cream

THIRTEEN original colonies, under leadership of Benjamin Franklin and others, July 4th, 1776, signed the Declaration of *Independence*....and ever since the "4th" has *meant* feasting and merry-making....*ice cream* and crackers for Johnny. So let Young America spend his pennies for *all* he can *eat*—it's *good* for him, will not *blow his fingers off*. Send him *round the corner* to the nearest Crescent Dealer for a *Family* Brick....*everyone* will *want* some.

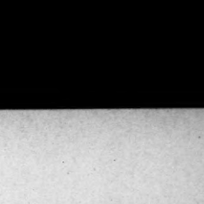

It's Easy to Use Roofing Paper
The time to put on a new roof is before the rains begin. To buy roofing paper to advan... see the "Miscellaneous For Sale" Columns in today's TIMES.

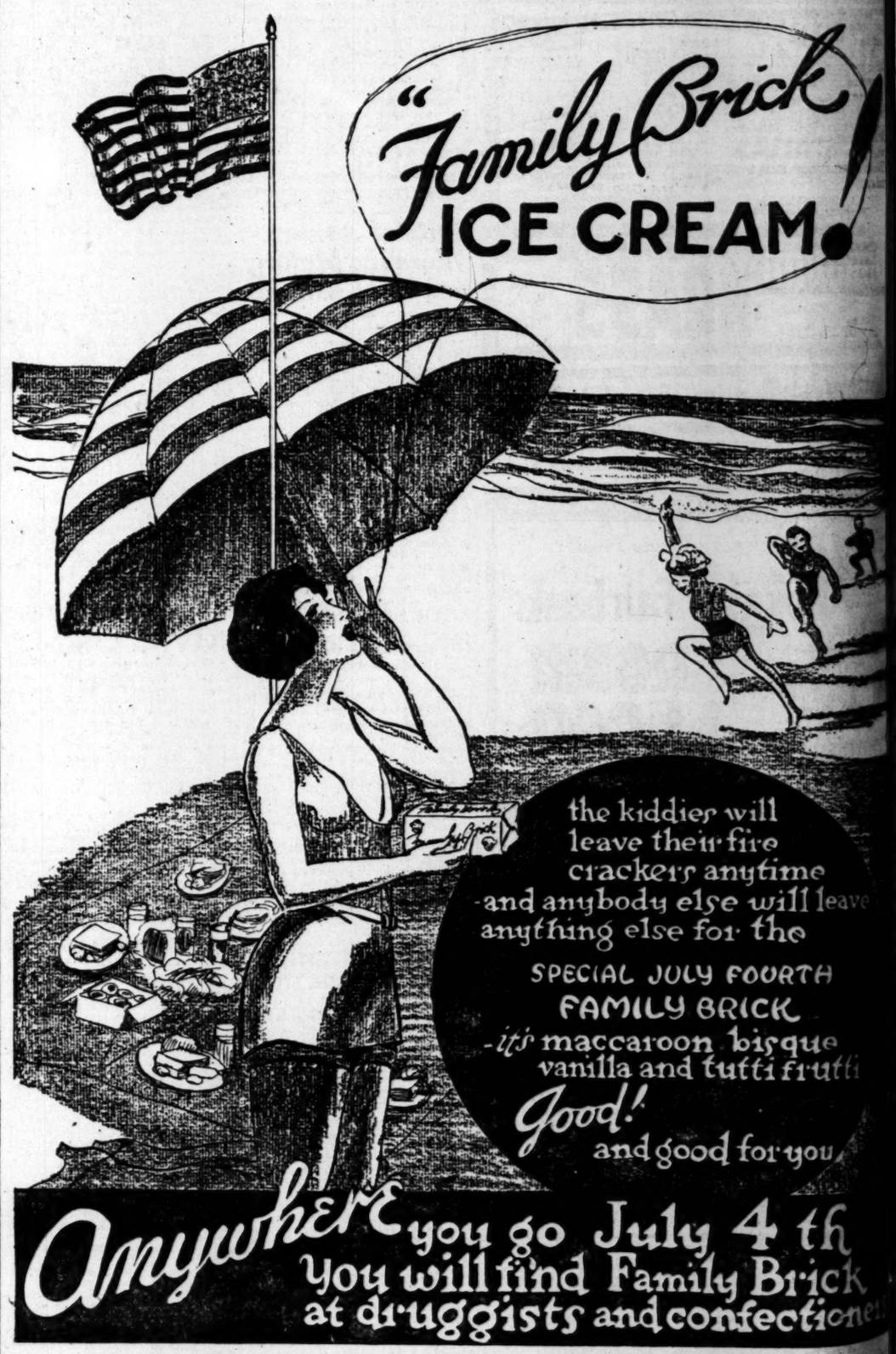

TUESDAY MORNIN

Dr. West's TOOTH BRUSH

Because Dr. West's Toot... Brush is smaller and scienti... cally shaped, it really fits yo... mouth and is adapted to th... correct way of cleaning teet...

Brush down on your upp... teeth; up on your lower one... from the gums to the biti... surfaces.

Inner surfaces—outer surfac... —crevices in between; are a... the same if you use this Toot... Brush.

Brush your teeth this corre... way. Use this new scientif... Tooth Brush. Start doing bo... today.

IN THREE SIZES
at all good dealers

Child's Size . . . 25c
Youth's Size . . . 35c
Adult's Size . . . 50c

Each Lettered for Identificatio...

Cleans INSIDE Cleans OUTSIDE

...und BETWEEN your teeth

THE WESTERN COMPAN...
402 W. Randolph St. Chicago
1170 Broadway New Y...

WECO Products

CHILDREN CRY FOR "CASTORIA

Especially Prepared for Infa... and Children of All Age...

Mother! Fletcher's Castoria... been in use for over 30 years t... have babies and children of Cons... tion, Flatulency, Wind Colic and ... stion; allaying Feverishness ar... ction, and by regulating ... Stomach and Bowels, aids the a... tion of Food; giving natural ... without opiates.

The genuine bears signature of

Chas. H. Fletcher

MAN

What kind are you? Has life... the start? Do you arise in the m... the full of pep? Or do you just ... yourself through life? Is anyth... gone? If so, what? Find out... more by talking it over with ... YOURSELF. This Doctor ... a thorough examinat... FREE. He has specialized over ... years, treating hundreds successfu... Nerves, Skin, Kidneys, Bladder, Pr... Weaknesses, Nervous and Blo... Diseases, Germ Diseases, recent ... and standing. New Methods, Ye... Medicines used only by him... Quick, Permanent. See ... about cost. Satisfaction or No P... Office hours 10-4; Sunday, 10-12. 319 Bi... Exchange Building, corner Third and Spr... Angeles.

NO FEAR OF EVIL resulting f... change of diet, water or clim... ...ensures those who take on the ... trip, summer vacation or long jou...

CHAMBERLAIN'S COLIC and DIARRHO... REMEDY

Ready for emergency - night or ...

"4th"
BRICK
ream
dership of
signed the
"4th" has
nd crackers
nies for *all*
fingers off.
Dealer for

Dr. West's TOOTH BRUSH

Because Dr. West's Tooth Brush is smaller and scientifically shaped, it really fits your mouth and is adapted to the correct way of cleaning teeth.

Brush down on your upper teeth; up on your lower ones; from the gums to the biting surfaces.

Inner surfaces—outer surfaces—crevices in between; are all the same if you use this Tooth Brush.

Brush your teeth this correct way. Use this new scientific Tooth Brush. Start doing both today.

IN THREE SIZES
at all good dealers
Child's Size . . . 25c
Youth's Size . . . 35c
Adult's Size . . . 50c
Each Lettered for Identification

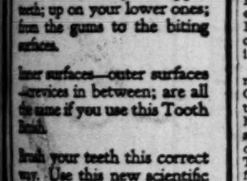

THE WESTERN COMPANY
WECO
1170 Broadway New York

CHILDREN CRY FOR "CASTORIA"

Especially Prepared for Infants and Children of All Ages

Mother Fletcher's Castoria has been in use for over 30 years to relieve babies and children of Constipation, Flatulency, Wind Colic and Diarrhoea, allaying Feverishness arising therefrom, and by regulating the Stomach and Bowels, aids the assimilation of Food; giving natural sleep without opiates.

To avoid imitations beware signature of

Chas. H. Fletcher

MAN

What kind are you? Has life lost its charm? Do you retire in the morning full of pep? Or are you just dragging through life? Is anything wrong? If so, what? Find out—you owe it to yourself. This Doctor can help you. A thorough examination and advice free. He has specialized over 30 years, has cured hundreds successfully. Kidneys, Bladder, Prostate, Nervous and Rectal troubles. Diseases of recent origin cured quickly. New Methods, Vegetable Remedies used only by himself. Cures Guaranteed. Permanent. See him before paying elsewhere. Satisfaction or No pay. Hours: 9 to 5; Sunday, 10-12. 219 Douglas Bldg., corner Third and Spring Sts.

A YEAR OF EVIL resulting from change of diet, water or climate, befalls those who take on the short summer vacation or long journey. Use CHAMBERLAIN'S COLIC and DIARRHOEA REMEDY Ready for emergency - night or day.

OFFICER KILLED BY CALIFORNIAN

Prisoner Shoots Sheriff in South Dakota

Paroled From San Quentin Last April

Career of Crime Noted for Many Escapes

Edwin Rust, paroled from San Quentin April, last, on a sentence from San Bernardino on a grand larceny charge and whose sensational escapes from officers during his career of crime have seldom been equaled, shot and killed Sheriff R. E. Faulker of Aberdeen, S. D., last night near Wolverton, Minn.

Rust's escape last night was similar to the sensational escape he made near San Luis Obispo in 1921 as he was being taken to San Quentin by Deputy County Clerk James M. Kilian of San Bernardino.

Kilian had Rust handcuffed and wearing leg irons. The night was warm and the window was partly open. Suddenly Rust dove through the window and rolled down an embankment. When the train was stopped Kilian covered the country by wire and returned to San Bernardino.

AGAIN ARRESTED

Rust was arrested the following night at a ranch near San Luis Obispo as he was milking a cow. Kilian was again sent north and delivered the prisoner to San Quentin.

Rust first became known to Southern California officers when he stole an automobile on South E street in San Bernardino during the Orange Show in February, 1921. He awa arrested at Santa Rosa on descriptions furnished by Sheriff W. A. Shay. A Santa Rosa officer who was coming south volunteered to deliver Rust to San Bernardino. At Sacramento Rust again escaped.

Believing Rust would either go to Nevada or Idaho, Sheriff Shay covered these States with wires. The result was that Rust was arrested in Las Vegas, Nev. He had escaped from Las Vegas on a previous occasion and attempted an escape again. He was dropped with a bullet in the leg by Deputy Sheriff Waite of Las Vegas.

SNATCHES GUN

Deputy Sheriff Dick Bright went to Las Vegas and brought Rust back to California. It was found he had stolen an automobile from Riverside county. Numerous other escapes have bene made by Rust, it is said. He is a paroled convict from Idaho as well as California, according to records.

When Rust made his escape last night he was being taken from Grand Forks, Minn., to Aberdeen to stand trial. The Sheriff wore his pistol in a holster on his belt and the prisoner was not handcuffed, according to information. The captive reached behind the officer, snatched out the weapon and shot the Sheriff. Then, gun in hand, he leaped through a window of the train to freedom.

The Sheriff died as the train entered the outskirts of Wahpeton, N. D., across the State line.

SUSPECT IS IMPRISONED AFTER FIGHT

Man Accused of Drug Law Violation is Jailed by Three Officers

After a terrific battle with two deputy sheriffs and a private detective late yesterday afternoon in a rooming-house at 1028 West Twenty-eighth street, Morrie Lewis was overpowered and lodged in the County Jail on a charge of violating the State poison law.

Deputy Sheriffs Bell and Bills had been "tipped off" to the fact that the suspect was rooming in the house and accompanied by Operative Fitzgerald they came to the house with the intention of placing him under arrest.

They found the door leading to his room locked and fearing that the suspect would escape through a window if they attempted to force an entrance the officers went down stairs and called him on the telephone.

When Lewis came downstairs in answer to the call he was nabbed by Deputy Bills. Lewis, however, swung on the deputy and began to kick him. In the struggle he managed to get the deputy's revolver. At this stage Fitzgerald appeared and succeeded in wresting the weapon away from Lewis.

Still fighting with his hands and feet, the suspect was finally overpowered by the three officers and taken to jail. A quantity of narcotics is said to have been found in his possession.

WIFE WINS DIVORCE ON CROSS-COMPLAINT

Charges of cruelty and desertion yesterday won a divorce decree for Mrs. Margaret Mack, wife of David B. Mack, cafe owner of Redondo Beach, in Judge Hardy's court. The custody of the two children was given to the mother. The original complaint was filed by the husband, who charged cruelty. He said that his wife stopped payment on a check after she had given it to him and had him arrested. Mrs. Mack filed a cross-complaint, embodying charges for which she was given a decree.

COMMITS SUICIDE ON ACCOUNT OF ILLNESS

Continued ill health caused John W. Kegg, a blacksmith, 37 years of age, to end his life yesterday by sending a bullet through his right temple in his brother's room at 642 Crocker street. Death was instantaneous. Kegg left a note to his brothers, declaring that the suffering he had undergone in the past few years had made him tire of life. The body was removed to the Edwards Brothers mortuary.

Will Be on Junior Club Frolic Program

Entertainers at "Times" Party

Upper left photo shows Jackie Coogan, a member and the guest of honor at The Times Junior Club party. At upper right is Dorothy Day, an Egan student in "Jazzy Toes;" lower left shows Marguerite Hamilton, a child soprano, and at lower right is Miss Curtyne Engler, a toe dancer who will appear in a "Serenade to Spring."

PARTY WILL BE JOYOUS AFFAIR

(Continued from First Page)

guests of the day—to see that everyone gets a share of the refreshments—that everybody sees the big show, and that everybody's happy—that's to be the main thing, of course.

JACKIE COOGAN COMING

Jackie Coogan, the famous little Prince of the films, will be there in person. He will act as host to The Times Junior Club, and will tell his fellow-members how it feels to be in the pictures—how he works before the camera, and what he does with his spare time.

Jackie wants to meet everybody personally; he hasn't so many friends that he can't have more—and he understands the needs of our "Happy Club" perhaps more than many another kiddie.

So be at The Times Junior party and meet him—it'll help make him happier, and it'll make you happy, too.

Next on our list of famous headliners, comes Harry Ben Gronsky, pupil of Gregor Cherniavsky, who has given the world this phenomenal 10-year-old American violinist.

Mischa Elman, and equally brilliant artists, have proclaimed Ben Gronsky to be the child-master of the violin. Not only has he swept Los Angeles before him, but following his recital at the Philharmonic Auditorium, May 18, last, he accepted an offer to tour Europe. He will appear in the principal cities, including London, Paris, Vienna and Berlin.

Still another captivating star has added her name to our list of celebrities—Marguerite Hamilton, baby prima donna of Southern California, whose fairy-like beauty and voice have long made her a favorite among such managers as Sid Grauman.

This tiny headliner has given freely of her talent to cheer many a hospital ward, and has always shown a willingness to aid any who might call upon her benefits.

One of her knock-out offerings will be "On the Sidewalks of New York" and "Carolina Mammy."

VAUDEVILLE SHOW

In our list of fun-makers is a splendid vaudeville show staged by the clever children of the Egan school, under the direction of Mlle. Prager, who will present a big revue of dances and music, brilliant costumes, and no end of fun.

There'll be a magician, sent from the Los Angeles Society of Magicians, where clever men do tricks that make you realize you can't always believe what you see.

Be sure to come!

And—just as a favor to Aunt Dolly—write her a letter, in care of The Times, or drop a post card, letting her know you are coming and what friends you're bringing. You see, she wants to know so as to be able to order enough refreshments for the party. Write her, and it'll help her a lot.

Remember, it's all free. A smile, and your badge admits you! And if you haven't one, drop in at The Times and ask for one.

Tell your friends, get your badges, let Dolly know you're coming—and be there!

Here's a sample of the good times in store, just some of the things on our big program. Look 'em over.

PART OF THE PROGRAM

The Egan school presents pupils of the dance department under direction of Mlle. Prager, in the following program:

Baby Trio (Jazz Babies).....
Nona Capp, Mary Shipp, Lorraine Terry
Doll Dance.....Lucile Hill
Indian Dance.....Bernard Kauffman
Toe Polka.....Florence Ulm
Oriental Dance.....Katherine Buedell
Buster Brown Trio.....
Emerson Froese Livingston, King Evers, Mark Wood
Song and Dance.....Eileen Walsh
Flapper Quartet.....
Dorothy Huddleston, Alice Murphy, Jennie Maschio, Hazel Joseph
Acrobatic Dance.....Natalie Poetsch
Toes.....Dorothy Day
Kiddie Trio (Canadian Capers).....
Eleanor Hare, Doris Loomer, Mary Frank
Village Maidens.....
Laura Morse, Betty Potter, Lois Roda Bay, Johanna Beckler
Waltz Clog.....Lucile Hill
Song and Dance.....Cecile Jaffe
Scotch Reels.....Katherine Buedell
Fox Trot Group.....
Adelaide Smith, Muriel Pentecost, Doris Layton, Selma Blumkin
Harmony Boys.....Herman Tilis, Norman Tilis
Dance of the Bajaderes.....
Dorothy Day, Florence Ulm, Natalie Poetsch

Don't fail to remember the day—Saturday, July 7.

The time—3 p.m.

The place—Columbus Hall, 614 South Flower street, Los Angeles.

AVERS MATE THREATENED TO KILL HER

Asserted Fears Lead Long Beach Woman to Ask for Divorce and Alimony

Fear that her husband would take her life was given by Mrs. Demetra Stevens as ground for divorce action brought yesterday in Superior Court against George Stevens.

"I have made up my mind to kill you," Stevens told his wife one night when he returned home after an absence of several days, the complaint averred.

Shortly before the couple were separated in November, 1922, Mrs. Stevens charged that on two occasions she was forced to flee from their home in Long Beach to escape her husband. She said one night he came home and hammered on the door and threatened her so that she jumped out of the window and called police.

The night following this asserted occurrence, Mrs. Stevens charged her husband came home early in the morning in a similar mood and threatened to break down the door. This time she again escaped through the window, she averred.

Mrs. Stevens seeks custody of their only child and alimony of $35 a month. The couple were married May 3, 1914, the complaint states.

A new system of tennis scoring has been devised in France, the set to go to the player who first wins nine games, and deuce sets done away with and matches to be the best two of three.

UNIVERSITY SESSIONS TO OPEN TODAY

Dr. Von KleinSmid Will Deliver Initial Lecture to Large Class

"Education and Citizenship" will be the topic of the opening assembly lecture in the summer session of the University of Southern California, which will be given today at 9 a.m. by Dr. R. B. Von KleinSmid, president of the university. This will be the first of a series of Tuesday morning assembly lectures.

University officials were busy yesterday registering the largest enrollment in the history of the summer sessions of the university, a large percentage of those enrolled being school-teachers and instructors from all parts of Southern California, as well as from several other States. Many are taking work in higher education looking toward the master's degree.

Dr. Lester Burton Rogers, dean of the summer session, who will also give a series of lectures on citizenship and education, stated yesterday that the university had enrolled the largest number of students, including teachers, for upper division work in the history of the institution.

Thursday at 4 p.m. Dr. N. A. Weston, professor of economics of the University of Illinois, will give the first of the series of Thursday afternoon lectures in Bovard Auditorium. Next Tuesday at 10 a.m. Dr. W. P. Burris, dean of the college of teachers, University of Cincinnati, will give the assembly lecture.

FACE FOUR CHARGES

Edson Pratt and Ray Oakleaf were held to answer on four robbery charges yesterday by Justice Baird. Bail was fixed at $5000 each and the two men committed to the County Jail to await trial. The two are asserted to have attacked Officer E. A. Oefinger a short time after their arrest. Oefinger was struck on the head with an iron bar and is still in the hospital. Dep. Dist.-Atty. Heinecke appeared for the State.

DANCING LESSONS START

The regular summer term in folk dancing nad swimming at the Y.W.C.A., 941 South Figueroa street, opened yesterday, and fifty women and children registered in the morning and 125 in the evening. Many morning, afternoon and evening classes have been organized and a large attendance is expected because of low rates.

GIRLS—Boarding and Day Schools

GIRLS' COLLEGIATE SCHOOL

S. E. Corner Adams and Hoover Sts. Tels., W. 4367, W. 4568.
Thirty-second Year Begins September 27th.
FROM SEVENTH GRADE TO COLLEGE.
ALSO GENERAL AND SPECIAL COURSES. FULLY ACCREDITED.
POST GRADUATE DEPARTMENT
Unusually strong courses, leading to positions if desired—Secretarial, Interior Decoration, Music, Expression, Home Economics.

ARMY CAMP FRAUD CASE NEARING END

Two Defendants Declare All Bidders Got Equal Chance at Sale

Two more defendants in the government's case against eight men charged with fraud in an auction sale of army goods at Camp Kearney in 1921 took the stand in their own defense yesterday. They were Joseph and Isaac Greenburg, brothers of Dan Greenburg, the auctioneer.

It is expected that the jury in the United States District Court will be given the case not later than Friday. The hearing is now in its sixth week, about 100 witnesses having testified.

The defendants yesterday entered a blanket denial to the government's charges that army cots and bed-sacks were sold to one bidder while others were trying to offer more money. They said they were intimately acquainted with details of the sale, and could state positively that every bidder was given full opportunity to bid on articles.

Defense attorneys yesterday indicated their intention to place all the defendants on the stand. The three Greenburg brothers already have testified, as has Allen Harris, one of the bidders. Ben Sugarman, Eugene D. Hirsch, Maj. Max Elser and Capt. Frank Tingle are the other defendants.

Appointments in Keyes Office Are Announced

Dist.-Atty. Keyes yesterday announced the appointment of four additional deputy district attorneys, and several changes in the investigation department of his office.

The new deputies are: L. K. Vobayda, D. H. Clark, Leonard W. Hammer, and E. T. Fee. Vobayda was assigned to the criminal division to work under Dep. Dist.-Atty. McClelland; Clark to the preliminary department, country division; Hammer to the preliminary department, and Fee to the preparation department to work under Chief Trial Deputy Fitts.

Charles Sebastian was assigned to the complaint department to work under Dep. Dist.-Atty. McClelland, as was also Investigator Martin. Various other changes in assignments in the investigation department were also announced, but there was no change in personnel.

County Given Premium on Sale of Bonds

A premium of $39,652 was received by the county of Los Angeles yesterday on $1,250,000 worth of bonds sold by the Board of Supervisors to a syndicate headed by the Citizens' National Bank. The bonds were authorized for construction of additional buildings at the county farm, and General Hospital, and at Olive View Sanatorium for tuberuclar patients.

STIFF SENTENCE IS HANDED TO SPEEDER

A plea that he was speeding in the fear that he would be late for an appointment with a young lady failed to impress Police Judge Chambers yesterday, and he sentenced B. B. Daniels to spend ninety days in the County Jail and pay a fine of $250. Officer G. W. Beeson testified that Daniels drove sixty miles an hour along Mission Road, and that a police car couldn't keep up with him. Officer Beeson said he stopped his car and waited until Daniels came back, when the arrest was made.

SERIOUSLY HURT WHEN CAR HITS MOTORCYCLE

Francis Baker, 42 years of age, of 125 West Thirty-third street, was perhaps fatally injured yesterday afternoon when the motorcycle he was riding was struck by an automobile driven by E. W. Moore of 2807 South Normandie avenue. The accident occurred at Wilshire Boulevard and Western avenue. Baker, who is a messenger, was removed to the Receiving Hospital, suffering from a fractured skull and other injuries.

IDENTIFIES PAPERS

Circulars of I.W.W. Introduced in Syndicalism Trial

Various pamphlets and circulars published by the I.W.W. were identified in Superior Court yesterday by Robert Russell, admitted member and former official of the organization, during the trial of twenty-seven defendants on a charge of criminal syndicalism. Russell specified printed matter which he said is still being circulated by the I.W.W. and other matter which has been withdrawn. The organization pays a maximum of $4 a day to its officials, he said, with some allowances for travel but none for hotel bills.

MISS HARKER'S SCHOOL
Palo Alto, California
A School in the Country for Girls
College Preparatory
Post-Graduate Course
Separate Building for Girls under 14 years.

Spicer Had Given Up Hope When Help Came

"I feel ten years younger and sleep like I did when a boy," declared William Spicer, well known book-keeper residing at 811 East Sixth St., Los Angeles, in relating his experience with Tanlac treatment.

"Besides regaining the fifteen pounds I lost while sick, I've put on five more pounds, making a total of twenty pounds since starting on Tanlac. For three years I suffered from stomach trouble so bad I actually hated the sight of food, for it was impossible to eat anything without suffering untold agony. I was in misery all the time, and although I tried just about everything, I kept suffering and losing weight right on. I was so nervous I couldn't sleep, and always felt despondent, irritable and tired.

"However, Tanlac has put me in better health than I ever expected to be again. Nothing I eat hurts me a particle, and my appetite is better than ever before. I didn't think it possible for any medicine to do what Tanlac has done for me."

Tanlac is for sale by all good druggists. Accept no substitute. Over 37 million bottles sold.

Tanlac Vegetable Pills are Nature's own remedy for constipation. For sale everywhere.—[Advertisement.

Sunburn

EVEN the most severe cases of sunburn are speedily relieved by the use of Resinol Ointment. Its cooling touch quickly allays the pain, and reduces inflammation and soreness as it hastens the return of the skin to its normal condition.

Resinol Ointment is also invaluable for insect bites, ivy or oak poisoning, heat rash, etc. Easy and pleasant to apply and so nearly flesh colored it can be used on exposed surfaces without attracting undue attention. It is even more effective if aided by Resinol Soap.

Your druggist sells the Resinol products. Keep them on hand for skin ills of summer.

Resinol

THE FRANK MELINE CO.
Offers
A HOLLYWOOD BUSINESS CORNER
FOR SALE

One of the finest business corners in Hollywood, at the intersection of two much traveled thoroughfares.

Now improved with one-story brick building on class "C" foundation, suitable for a two-story addition. Fully leased and returning a good income.

See Phil Norton
BUSINESS PROPERTY DEPT.
THE FRANK MELINE CO.
Exclusive Agents
Ambassador Hotel Office
Phone Drexel 0989

Schools and Colleges

Information About Schools

The Times' school and College Bureau will help you secure complete information about any kind of School or Educational Training. Carefully compiled data are on file, from which source suggestions may be had which will be helpful to you. THE SERVICE IS FREE. Address, write or call THE TIMES' Information Bureau, First and Broadway. Telephones: Pico 700 and 10391.

Commercial

Business Administration—Secretarial Studies
Executives are MADE. Executives GROW. YOU can be an EXECUTIVE. You KNOW you can. Part-time office positions will be provided during the summer months for girls desiring to earn tuition. Stenography, Bookkeeping, Comptometry, Machine Bookkeeping, Telegraphy, etc. Day and Evening Classes. 18th year under the personal direction of F. D. Mackay. Catalog free.
MACKAY BUSINESS COLLEGE
606-B SOUTH MAIN ST. 'PHONE 62193.

Woodbury BUSINESS COLLEGE
Foremost For Forty Years.
PICO 133
Individual Instruction Guarantees Highest Efficiency and Shortest Time. All Business Courses. Positions Secured. Get Catalog.
Union Bank Bldg Eighth and Hill Sts

EFFICIENCY BUSINESS COLLEGE
Summer Rates—ALL COURSES. Individual Instruction. Positions for graduates; part-time positions for students if desired. 747 So. Hill St., (Above HERBERT'S.) Phone 62580

Auto Mechanics in Demand
SUMMER COURSES—LOW RATES
Y. M. C. A. Trade School 717 S. Hope St.

EGAN SCHOOL
Drama—Motion Picture—Music—Dancing. America's Foremost School of Drama. Established 23 Years. Drama and Its Allied Arts. Music and Dancing Taught in All Its Branches. 15 Recognized and Distinguished Teachers. Send for List of Successful Graduates. Egan Theater Bldg., 1324 So. Figueroa Street. Tel. 65571.

BOYS—Boarding and Day Schools
Page Military Academy
A Big School for Little Boys. The largest school of its class in America. Pupils admitted at any time. In session throughout the year. Send for catalogue. R. F. D. No. 7, Box 950. Not Best Because Largest, but Largest Because Best. Phone 74216.
ROBERT A. GIBBS, Headmaster.

Urban Military Academy
A Real Summer School in Los Angeles, adjoining Wilshire Country Club.
LARGE CAMPUS—FINE PLUNGE—SWIMMING LESSONS
HORSEBACK LESSONS—DANCING
Class Work in all grades—Hot Luncheon at Noon.
8:30 to 3:30 daily—637 Wilcox Avenue. 437602

LONG BEACH MILITARY ACADEMY
Summer School
2608 E. Ocean Ave., Long Beach.
The only Academy by the Sea. Full particulars on application to Prof. Blackwell.

CALIFORNIA Military Academy FOR YOUNG BOYS
SUMMER SESSION—June 18-Sept. 17. Military Drill. Classes, 8 to 12. Saturdays at Beach. Day pupils may remain all day and on Saturday. Firm, kindly discipline. Good care, homelike atmosphere. 4091 W. 16th. West on Pico to Norton Ave., then south. Phone 74072.

MIRAMAR Military Academy
SUMMER CAMP
Delightfully located on the Ocean Front between Venice and Playa del Rey. Horseback riding, swimming, fishing, mountain trips. Very reasonable terms. Address Headmaster, 4317 Ocean Front, Venice. Phone Santa Monica 62824

PASADENA
MILITARY ACADEMY—Accredited school. College preparatory. Also grades 1 to 8. Boarding and Day Pupils admitted any time. Thorough scholarship and character training. Military, Athletics, Horsemanship, Aeronautics, Wireless, Business Training. Every modern convenience. Open entire year. Summer school and camp. Write for catalogue. Phone Garvanza 3334.

NEWS OF SOUTHERN COUNTIES

LIVELY FOURTH AT LONG BEACH

City Plans Old-Fashioned Independence Day

Crowd of Sixty Thousand is Expected

Day and Night Fireworks on Program

[EXCLUSIVE DISPATCH]

LONG BEACH, July 2.—The most elaborate and impressive Independence Day celebration ever conducted in this city is being planned by city officials and civic organizations here.

At least 60,000 visitors from all sections of the State are expected in the city on Wednesday. Arrangements for handling the huge crowds are being perfected by the Pacific Electric which will run special trains to and from the city during the day, and the police department, which will have to handle heavy automobile traffic.

Patriotic exercises will be conducted in the Municipal Auditorium at 10 a.m., when Mayor Buffum will greet sixty-five newly-made citizens.

Included among the other speakers will be E. C. Jones, principal of the Evening High School; Rev. Alfred J. Hughes, Dr. W. C. Minifie, Mrs. A. R. Fickling, president of the Woman's Relief Corps, who will distribute American flags to the new citizens, and Judge Arthur Keetch of the Superior Court, who will deliver the Americanization address. Congressman Lineberger, State Senator Rominger and Speaker Merriam of the Assembly are expected to participate.

A daylight pyrotechnic display is scheduled for 2 p.m. at the Pine-avenue pier and at 3:30 a balloon ascension is scheduled. Another fireworks display will be given at 8 p.m. on the Washington school grounds.

PARADE AT OXNARD

[EXCLUSIVE DISPATCH]

OXNARD, July 2.—All of Ventura county will join with Oxnard in observing the Fourth of July, and this city is gaily decorated for the event. A parade will start at 10 a.m. with more than 100 floats representing various organizations in the several cities of the county. There will be five bands and other entertaining features. Superior Judge Hardy of Los Angeles will be the speaker of the day at the patriotic exercises following the parade. Two baseball games, street jitney dance and a mardi gras in the evening will be features of the program. Camping conveniences have been provided both at Oxnard and Hueneme Beach for picnickers.

RODEO AT SANTA BARBARA

[EXCLUSIVE DISPATCH]

SANTA BARBARA, July 2.—Parade, speaking and a rodeo under the auspices of the American Legion will feature the observance of Independence Day at Santa Barbara. The rodeo is expected to bring cowboys and cowgirls from the ranges of Santa Barbara, Ventura and San Luis Obispo counties. Committees in charge have arranged for the largest gathering ever seen here. In the Fourth of July parade all civic organizations will be represented and the children of the public schools will have a conspicuous part in the procession.

RACING ON FOURTH

SAN LUIS OBISPO, July 2.—Twenty-five automobile race drivers are entered for the Fourth of July event which will be held on the Exposition Park track.

Doanne Merrill Will be Head of Pasadena Bank

By a "Times" Staff Correspondent

PASADENA, July 2.—Doanne Merrill, well-known banker, will be president of the proposed First National Bank of Pasadena, the charter for which was issued last month, it was announced today. The structure will be located at 245 East Colorado street, architectural plans to be announced shortly by Cyril Bennett local architect. William R. Fee will serve as vice-president and Walter Lower as cashier.

Mr. Merrill has had twenty years of banking experience. He was superintendent of banks in Arizona, resigning from that position last March to come to Pasadena. He will make his permanent home here.

SCHOOL BOARD OF PASADENA ELECTS

By a "Times" Staff Correspondent

PASADENA, July 2.—W. R. Litzenberg, recently re-elected member of the Board of Education was today chosen president of that body, succeeding Mrs. Clara Odell. A. B. Stevens was elected vice-president, and Norval G. Felker was re-elected clerk and auditor of the board. Robert A. Swink was installed at today's meeting to take the place of Clayton R. Taylor, whose term of office expired. Mr. Swink's addition to the board is the only change in personnel.

SCHOOL MAN IN NEW JOB

[LOCAL CORRESPONDENCE]

HUNTINGTON PARK, July 2.—J. M. Reeder, who for the past several years has been principal of the Huntington Park Union High School, today assumed his new duties as purchasing manager and attendance official of the schools. He resigned a few weeks ago as principal, and T. A. Russell of San Diego was selected to fill the vacancy out of a list of sixty-three applicants.

MANY CHECKS CLEARED

[LOCAL CORRESPONDENCE]

HUNTINGTON PARK, July 2.—The Huntington Park Clearing-house Association reports that during the past week checks to the value of $204,296.50 were cleared.

HEADS TRAINING STATION

Naval Captain is in Command at Point Loma

[EXCLUSIVE DISPATCH]

SAN DIEGO, July 2.—More than 2100 bluejackets will be receiving instruction in seamanship at the new Point Loma naval training station before the end of the year, according to Capt. David Foote Sellers, who has relieved Rear-Admiral Roger Welles as commandant of the station.

The Point Loma training station, which cost $4,000,000, is one of the recent notable additions to the government's establishments along the shores of San Diego Bay. Upon taking command, Capt. Sellers declared the station exceeded in architectural beauty any training station in the world, and that climatic conditions here were unsurpassed for the proper and rapid instruction of young men.

Capt. Sellers is one of the most distinguished officers of the United States Navy. A native of Texas, he was appointed to the Naval Academy at Annapolis from New Mexico on May 21, 1890. Graduating, he was assigned to duty aboard the armored cruiser New York. Two years later he went to the battleship Massachusetts. In 1897 Capt. Sellers, then an ensign, went to the training ship Essex, and after a period of duty on that vessel was transferred to the training ship Alliance.

DUTY IN HAWAII

His first period of important duty with the fleet came during the Spanish-American War, when, attached to the protected cruiser Philadelphia, he came to the Pacific and assisted in the annexation of Hawaii. After the Stars and Stripes had been raised at Honolulu the Philadelphia cruised to San Francisco and San Diego. After serving for a short period on the staff of Admiral Kautz, Capt. Sellers was transferred from the Philadelphia to the Bureau of Navigation.

He remained on duty at Washington until 1901, when he went to sea on the cruiser New York, making a voyage around the world. On this cruise the New York went to China and Japan via the Suez Canal, and returned to Atlantic waters via Pacific Coast ports and Cape Horn. Following the completion of this cruise, Capt. Sellers returned to duty at the Bureau of Navigation, and in 1904 was given his first command, that of the destroyer Stewart. In 1905 he was transferred from the Stewart to the armored cruiser West Virginia as aide on the staff of Rear-Admiral Bronson. Capt. Sellers was aboard the West Virginia when the Big Four squadron of armored cruisers made its first visit to the Asiatic station and the Pacific Coast.

EXPOSITION AIDE

From staff duty afloat, Capt. Sellers returned to Washington for duty in the Bureau of Navigation, and in 1909 he was assigned to sea duty aboard the battleship Michigan. He remained aboard the Michigan until the spring of 1912, when he went to San Francisco as special naval aide to Charles C. Moore, president of the Panama-Pacific Exposition, serving in that capacity until February, 1914, when he went to the battleship Arkansas. While aboard that vessel he participated in the occupation of Vera Cruz.

Capt. Sellers was later transferred to the command of the scout cruiser Salem, and then to the Birmingham. At the outbreak of America's entry into the World War, he was assigned to command the battleship Wisconsin, then to command the transport Agamemnon, formerly the German liner Kaiser Wilhelm II.

WINS CROSS

On the signing of the armistice Capt. Sellers was assigned to duty as commander of floating forces in the Fifth Naval District, with headquarters at Norfolk, serving until 1919, when he went to the Naval War College. A year late rhe went to the Bureau of Navigation, thence to duty as aide to Secretary of the Navy Denby, serving in that capacity until the commissioning of the superdreadnaught Maryland, when he was given command of that vessel. He was detached from the Maryland two months ago and ordered to San Diego.

For meritorious service in the annexation of Hawaii, Capt. Sellers was awarded a letter of commendation by the War Department. For conspicuous and meritorious service during the World War he was awarded the Navy cross.

State Rowing Championship July 4th at Coronado Tent City.—[Advertisement.

REDLANDS HOME IS ENTERED BY THIEVES

[EXCLUSIVE DISPATCH]

REDLANDS, July 2.—One of the unfailing signs of warm weather is the increase in sneak-thieving, according to the police. An example was furnished yesterday when the home of H. Fletcher on Palm avenue was entered while the family was away, and robbed of about $700 in jewelry and other articles. The thieves cut a screen from a window. They took only money, jewelry and things that could be realized on readily.

VICTIM OF AMNESIA

[EXCLUSIVE DISPATCH]

ORANGE, July 2.—Mrs. Sarah Wymann, 80 years of age, was held at the Orange County Hospital here today while county authorities were seeking to locate her relatives. Apparently a victim of amnesia, the woman could reveal little of her identity when found walking along the boulevard near Westminster yesterday. At the hospital the woman said she resided at Inglewood but could not furnish the address or the names of relatives or friends. She declared she had two sons named George and Jacob who went fishing yesterday and refused to take her along.

Capt. Fellers

COUNTY HAS LARGE SUM IN ACCOUNT

Santa Barbara's Balance is $2,074,672 After Spending $3,231,415

[EXCLUSIVE DISPATCH]

SANTA BARBARA, July 2.—Santa Barbara county spent $3,231,415 to conduct all branches of the country government during the fiscal year just closed, and came to the end of the year with $2,074,672 in the treasury.

The building program for the year included $600,000 raised by bond issue for the new Santa Barbara High School; $182,411 for the new Santa Maria High School, and $76,700 for grade schools in Santa Barbara. About $430,877 was spent out of the general fund, while the hospital fund outlay reached $108,933.

Among the largest expenditures of the year were: Lompoc permanent road division, $302,912.55; teachers' salaries, grades, $311,-688.25; Santa Barbara High School, $236,148; Santa Maria High School, 134,497; Lompoc High School, $42,-126; Santa Ynez High Schoool, $18,033; Carpinteria High School, $16,551.

Big time at Coronado July 4. Make reservation at 511 Spring st. Phone Main 3917.—[Advertisement.

San Luis Obispo Man Sought in Death Mystery

[EXCLUSIVE DISPATCH]

SANTA BARBARA, July 2.—Sheriff James Ross has been requested by the authorities of San Luis Obispo county to assist in a search for Marino Olmos, whose detention for questioning is desired in connection with the death of Mrs. Jennie Cordero, found a week ago near San Miguel in a dying condition. It is believed the woman was injured in jumping from a car.

Olmos has a wife in San Luis Obispo, who told the authorities she has no clew to his whereabouts. The fact that he was known to be a friend of the dead woman and disappeared about the time the latter was found on the roadside has centered interest in his whereabouts.

All parties to the tragedy are well known here, but so far Sheriff Ross has been unable to find any of the missing man's friends who have seen him recently.

Lineman Falls to Death From Pole at Vestal

PORTERVILLE, July 2.—J. P. Samuelson, 30 years of age, Southern California Edison Company lineman, was killed at noon today when he lost his balance and fell from a pole at Vestal, south of here. The body is being held at Roberts' Undertaking parlors here. Inquest will probably be conducted tomorrow.

This is the third tragic death among Edison Company linemen at Vestal in less than three weeks. On June 19, Claude McKindrick and Edmund Fitzmaurice were electrocuted when they came in contact with a high power wire. McKindrick dying instantly. Fitzmaurice, who tried to save his companion, died a few hours later at a hospital.

PORTERVILLE VISITED BY WARM WEATHER

[EXCLUSIVE DISPATCH]

PORTERVILLE, July 2.—July made a flying start toward real summer weather after exceptionally cool days throughout June, with a maximum temperature of 102 deg. on the 1st. Today it dropped back to 95 deg., with a cool breeze to add to the comfort of the valley.

WELL DIGGER INJURED

EARLIMART, July 2.—Cyril Swan narrowly escaped death while lowering a well pit for C. Markison when one of the workmen lost control of the bucket used to bring dirt to the surface. It dropped twenty feet, striking Swan's hip, dislocating it and injuring his leg. The force of the blow threw him against a pipe and knocked him unconscious. Neighbors were summoned to help bring the injured man to the surface. He was taken home and given surgical treatment.

JACOBS SCORES AT DAY'S TRIAL

Witness Denies Accused Was at Hotel With Girl

La Jolla Proprietor Changes Former Testimony

Asserts Police Visits Tended to Confuse Him

[EXCLUSIVE DISPATCH]

SAN DIEGO, July 2.—Albert E. Kern, proprietor of the Blue Sea Cottages, near La Jolla, where Fritzi Mann and a male escort stopped on the night the young dancer met her death, was on the witness stand practically all of today when the trial of Capt. Louis Jacobs was resumed. Kern was subjected to a gruelling examination by Dist.-Atty. Kempley, who openly branded him as a hostile witness.

Kern said at the first trial he could not identify Capt. Jacobs. He caused a sensation today when he changed his original testimony and declared positively Jacobs was not the man who accompanied the girl on the night of the tragedy.

An additional detail to the original description of the mystery man given by Kern today was that the man at the cottage "had large, heavy hands."

Kern was silent a full minute while the courtroom awaited his answer breathlessly, when he was asked:

"What has caused you to change your mind since the last trial?"

"I knew all the time Dr. Jacobs was not the man," Kern finally said.

"Then why did you testify as you did?"

"I was so confused."

The witness blamed his confusion on the police and detectives whom, he says, were at his place so often during the investigation that he was kept in a state of continual excitement.

Kern said County Detective Wisler in an interview accused him of "holding something back" and of having accepted a bribe.

"Somebody is going to the penitentiary for lying," the witness quoted Wisler as saying.

Amusements of all kinds at Coronado Tent City. Spend the 4th there and have a good time.—[Advertisement.

Beach Physician Is Charged With Grave Offense

By a "Times" Staff Correspondent

LONG BEACH, July 2.—Dr. Henry G. Hummell, practicing physician with offices in the Commercial Building here, was arrested on a charge of a felony in connection with an asserted illegal operation in his office last Wednesday on Lois Dowding, 18 years of age. The warrant was issued late today by Justice of the Peace W. S. Brayton.

The complaint was obtained by Dep. Dist.-Atty. Glover following an all-day conference with attorneys, a witness to the asserted operation and Mrs. Hattie Dowding, 2134 Pasadena avenue, mother of the girl.

The complaint was sworn out immediately after a final conference at Seaside Hospital, where Miss Dowding is reported to be in a critical condition.

Open-air concerts afternoon and evening at "Coronado."—[Advertisement.

Guardsmen Are Held for Drill Nonattendance

FRESNO, July 2.—Five more National Guardsmen today were formally charged with misdemeanors for failure to obey orders to appear at drill. Last Friday similar accusations were made against eight members of the guard here. One of them was arrested and given a 180-day suspended jail sentence.

The five against whom complaints were issued by the District Attorney today are members of the Company E, One Hundred and Ninetieth Infantry. They are accused of failing to obey their captain, failing to appear for parade and failing to attend drill. Named in the complaints are Delbert D. Dinkins, Cecil Fry, Clinton D. Rowley, William P. Pedigo and Henry Burkhardt.

The eight accused last Friday are members of the machine-gun company of the One Hundred and Fifty-ninth Infantry.

CONTROL CHANGED ON GIANT FOREST ROAD

[EXCLUSIVE DISPATCH]

GIANT FOREST, July 2.—For the accommodation of the heavy travel which is anticipated, and to facilitate the handling of traffic, the regular control an the Giant Forest road will be suspended July 4 and the following will be in effect for that day only:

Leave Kaweah: 4 a.m. to 12 noon; 5:30 p.m. to 8 p.m.

Leave Giant Forest: 2 p.m. to 3 p.m.; 10 p.m. to 12 midnight.

INTIMATES CHANGES IN PASADENA HOTELS

PASADENA, July 2.—Intimating that extensive changes in the Pasadena hotel system would be made before the opening of next season, D. M. Linnard, head of the Maryland, Vista Del Arroyo, Huntington and Green hotels, arrived in the Crown City from New York this afternoon.

SERVES CHURCH LONG TIME

Fortieth Year Celebrated by Redlands Divine

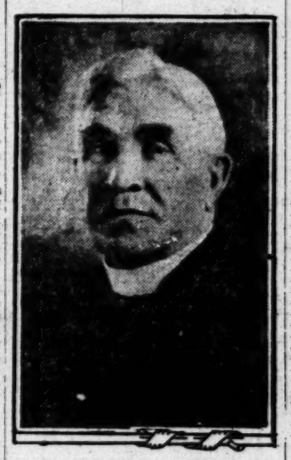

Monsignor Fitzgerald

REDLANDS, July 2.—Mons. Thomas J. Fitzgerald of the Church of the Sacred Heart on Olive avenue, yesterday celebrated his fortieth anniversary as a priest of the Holy Roman Catholic Church. Mons. Fitzgerald is one of the best-known priests in Southern California and he received many messages of congratulation.

Father Fitzgerald, as he is known to Redlands, came here thirty years ago. Redlands was then less than five years old, but was a lusty youngster and growing rapidly. Father Fitzgerald came here to build up his health, which had been broken through close application to his studies and early priesthood duties.

He built up that health and at the same time one of the most helpful churches in the South. First there was just a little frame building. Father Fitzgerald had faith that the money for it would come, and it did. The work grew and the building was enlarged, a school was built, the church enlarged again, a second story built on the school and buildings for his home, and that of the Sisters of Mercy who conduct the school.

Now the parish is a large one, and Father Fitzgerald has been a priest for forty years and thirty years in Redlands. He continues to bear all the duties of the leadership of the parish. A few weeks ago he was seriously ill with pneumonia and the whole city mourned for Father Fitzgerald, who is held dear by all.

The celebration took the place of a thanksgiving service. Father Fitzgerald was not long ago made monsignor and other ecclesiastical honors have come to him, but he says these are nothing as compared with the joy of serving in Redlands. This was his theme when he preached today. The sisters presented a special program of organ and choir music.

Spend 4th at Hotel del Coronado Swimming, Yachting and Rowing. —[Advertisement.

BAND GIVES CONCERT AT BEACH CITY

First of Long Series of Musical Banquets is Given at Santa Monica

By a "Times" Staff Correspondent

SANTA MONICA, July 2.—This city gave the first of a long series of musical banquets yesterday at the Ocean Park Auditorium Plaza when the greater municipal band played for the first time under terms of a new engagement. Seats were provided for 6000 persons and Mayor Berkley, as head of the City Music Commission, gave an official expression of the city's satisfaction over the employment of the larger band and congratulated the citizens on the acquisition of increased entertainment.

Director Alfred Tommasino and Manager Louis Gasdia selected concert numbers with the greatest possible variety and the band gladly responded to encores with popular selections.

The band is composed of twenty-four musicians. Nearly all are residents of Santa Monica.

Four Offices Are Robbed in Santa Monica

By a "Times" Staff Correspondent

SANTA MONICA, July 2.—Spectacular burglary raids over the week-end were reported to local police when thieves pried open the doors of three offices in the Wagner Building and one in the Junipher Building, all on Santa Monica Boulevard, and made away with several hundred dollars' worth of dental instruments and physicians' supplies.

The offices of Dr. H. W. Putlitz, Dr. C. K. Olds, Dr. J. O. Glenn and that of the Aruand-Johnson Real Estate Company in the Wagner Building were first ransacked. The office of Dr. W. F. Whalen in the Junipher Building is thought to have been the last place visited.

Police at first advanced the theory that the robberies were conducted by narcotic addicts in search of more supplies, but investigation by Detective William Sandlin disclosed that no hypodermic needles nor other apparatus used by narcotic users were removed.

No clews were left by the robbers by which the officers can determine their identity, it was said.

MANY SITES OFFERED FOR CHAMBER OFFICE

By a "Times" Staff Correspondent

SANTA MONICA, July 2.—Several locations for a north side office of the Santa Monica-Ocean Park Chamber of Commerce have been reported to the directors by L. M. Ford, chairman of the committee appointed on location. Providing there is no legal barrier to such a plan, free use of ground in Palisades Park is offered. President Carl F. Schader favors the erection of a building for the Chamber and is impressed with the park site.

WANTS NAME CHANGED

EXETER, July 2.—Egil J. Skjold, well-known resident of this district, has asked the Superior Court to allow him to change his name to Egil J. Shield, which he declares is more readily pronounceable. He asserts he has experienced great difficulty in getting people to pronounce Skjold correctly. Skjold was born in Iceland.

STRIKES RIVER IN DIGGING WELL

Underground Stream Found on Ranch Property Near Ventura

[EXCLUSIVE DISPATCH]

VENTURA, July 2.—Leslie Chaffee has struck an underground river on his ranch property in the Del Norte. Water was discovered at but ninety-two feet in what undoubtedly was an old river bed and at 152 feet the present river was struck. It is probable that the river is fed by the sunken waters of the Santa Clara. There is every evidence that at one time the Santa Clara emptied into the sea at Point Magu instead of its present outlet. In reaching that point on the sea, the river probably cut through the Rancho Del Norte and water is still flowing in this old underground channel. The well has the phenomenal output of 250 inches.

BURBANKERS GAIN MONEY AND LIQUORS

Town Garners Fines and Moonshine After Sunday Arrests

[LOCAL CORRESPONDENCE]

BURBANK, July 2.—Sunday pickings on West San Fernando Boulevard by the Burbank police netted the town $200 in fines, four small bottles of ruby red liquid, 90 per cent alcohol, according to the ticket on the face of the bottles, and three bottles of miscellaneous moonshine.

Frank Compton, a druggist of Taft, who was "worn out with the day's work," was hurrying to Los Angeles to recuperate. He said he forgot his usual prescription for his little bottle of whisky. Judge Crawford fined him $100.

Noah Brown had collected seven small bottles, he said, from the drug stores in town, each filled, it is said with 90 per cent alcohol and red coloring matter. The contents of three of the little bottles had made him sick, he said, his sickness being all he could remember. He was fined $100.

The cases of A. D. Brady and Allen Hay are pending, since they both entered a plea of not guilty to the charge of being intoxicated and transporting liquor. They were arrested by the Burbank police after having driven into a telephone pole and two of the passengers, Mrs. E. L. Chadd of San Diego, and the infant son of Mr. and Mrs. Allen Hay, Jr., of Belvedere Gardens, were so seriously injured that they had to be taken to the Cottage Hospital where twenty-two stitches were taken in the scalp of the baby who was cut by flying glass. The case will be heard later.

Hotel del Coronado has finest golf courses on the Coast.—[Advertisement.

Second Victim of Auto Crash Answers Call

[EXCLUSIVE DISPATCH]

REDLANDS, July 2.—The second death as a result of the automobile of William James going off the grade on Sunset Drive a week ago was recorded last night when Mr. James died at the hospital where he was taken following the accident. James was driving the automobile and attempted to turn around. The engine stalled and James lost control. It backed over the grade and turned over several times. George Wilson was crushed under the car. The little daughter of Wilson also was injured.

Mr. James's condition became critical Saturday and his daughter, Mrs. Bessie Black, was called. A brother from Texas also is on the way here.

James was 68 years of age and had lived here a year. He was a friend of the Wilson family and had taken them out for a picnic.

GRAND ARMY MEN GIVE CHURCH GREAT BANNER

HUNTINGTON PARK, July 2.—More than 100 persons were present at the First Methodist Episcopal Church Sunday afternoon when special patriotic services were held in keeping with the near approach of Independence Day, the occasion being the presentation of a large American flag by the members of Stanton Post of Los Angeles, Grand Army of the Republic. The presentation speech was delivered by A. C. Shafer, who is patriotic instructor of the post, and the speech of acceptance was made by Rev. S. S. Sampson, pastor of the church. The flag was carried down the center aisle near the close of the presentation speech by Catherine Cox, Jennie Ebison, Eva Davison and Susan Haywood.

There was specially arranged music by E. P. Bill, the church choir, of which he is the director, being present. S. H. Enveart of this city offered the opening prayer, Mr. Enveart being chaplain of the post, which is the largest in the United States, there being more than 600 members, with their average age being 73 years.

MTORIST IS ACCUSED OF RECKLESS DRIVING

By a "Times" Staff Correspondent

SANTA MONICA, July 2.—J. Mitchell, 1318 Gardner street, Hollywood, was arrested last night by Detective Al Young on a warrant sworn by H. C. Morley, 1002 Santa Monica Boulevard, in which it is said Mitchell is charged with speeding and reckless driving. It is asserted he bumped into Morley's machine. The trial will be before Judge M. R. King on the 6th inst. J. A. Kaplan, who was arrested June 27 for reckless driving, will also be tried at this time.

BLOCK BURNED AT M'KITTR

Bucket Brigades Fight Against Flames

Stores and Postoffice Damaged $75,000

Frame Buildings Burn Like Kindling Wood

[EXCLUSIVE DISPATCH]

McKITTRICK, July 2.—[illegible] in the rear of the O. K. Department Store, fire today wiped out [illegible] the principal business block of town, despite the heroic efforts of citizens, who formed a bucket brigade. The loss, which is estimated at $75,000, is only partially covered by insurance, the O. K. Department Store being the heaviest loser, as the flames completely destroyed the building and all the stock of merchandise.

The fire spread quickly and firemen confined their efforts in an attempt to save adjoining property. A small chemical apparatus was the only fire-fighting equipment available and the citizens aided the fire fighters as best they could by carrying buckets of water which were thrown on the flames.

SPREADS TO POSTOFFICE

From the department store the flames spread to the McKittrick postoffice next door, and the interior of the building was damaged within a few minutes. A large quantity of registered and other first-class mail was destroyed and the loss to the government will total $10,000, according to an estimate made by the postmaster. The section of general delivery and money order departments are a total loss, and a small batch of second-class matter was more or less damaged by water.

The McKittrick branch of the Danish Creamery, located [illegible] the postoffice, is a total loss. The blaze eating its way through the light frame walls and destroying a quantity of merchandise and valuable records and small butter-making machines.

The frame office building occupied by Dr. H. G. Imler was [illegible] most completely destroyed, and the loss is estimated at $1000. Dr. Imler, with the help of [illegible] succeeded in saving several thousand dollars worth of instruments and books.

GROCERY GUTTED

Fanned by a light breeze, the fire continued on its way and, despite the citizens and firemen working desperately, the flames spread to the building occupied by the Economic Stores, Inc., and consumed a large portion of the grocery stock, besides ruining the entire shelving and other fixtures. The loss to the building and contents is placed at $15,000 [illegible] only a small amount of insurance to cover. * * *

The fire started about 9 a.m. and burned steadily for two hours, at one time it threatened to wipe out the entire business district of the town. The damage by fire and water to the various buildings and stocks in the block is placed as follows: O. K. Department Store, Kehlet, owner, $40,000; McKittrick postoffice, $10,000; Danish Creamery, $1200; Dr. H. C. Imler, building, $1000; Economic Stores, Inc., $15,000; miscellaneous [illegible]

BURNED AT DAYTON

By a "Times" Staff Correspondent

DAYTON, July 2.—Fire of unknown origin today destroyed the barn and contents on the ranch of Mrs. Mary Hall, 2 miles south of Dayton. Loss is estimated at $2000. Mrs. Hall is a widow.

OXNARD OFFICIAL IS SERIOUSLY INJURED

[EXCLUSIVE DISPATCH]

OXNARD, July 2.—L. F. Roussey, one of the supervisors of Oxnard, suffered a crushed hand and broken arm on his ranch in the Del Norte, changing pumps there. He was putting a small quantity of dressing on the belt near a pulley on the machine when his hand was caught. He was jerked from his feet and his arm snapped in three places. The impact hurled him to the ground. He was able to pick himself up and get in his machine and drive to town to the doctor. Dr. Livingstone dressed the injuries at St. Johns' Hospital.

ALFRED ABLE DIES AT HOME IN LONG BEACH

By a "Times" Staff Correspondent

LONG BEACH, July 2.—Alfred Able, 70 years of age, a resident of this city for sixteen years died today at his home, 238 Ximeno avenue, of heart trouble. Mr. Able was a retired grocer and for many years was prominent in local politics. He came to the United States from Denmark in 1866, settling first in Springfield, Ill., and later in Madison, Wis. From Wisconsin he came to Long Beach.

Funeral services will be conducted at 2 p.m., Thursday. The body will be cremated at Long Beach crematory.

Dairy Driver Is Hurt When Car Smashes Auto

[EXCLUSIVE DISPATCH]

ARCADIA, July 2.—Charles Ohlson, 43 years of age, employee of the Arden dairy at Elmonte, was badly injured shortly before noon today when an automobile he was driving was struck by Pacific Electric car No. 719, eastbound from Los Angeles to Monrovia. C. B. McClure, motorman, declared that Ohlson tried to beat the car to the crossing.

The injured man was carried fifty feet amid the wreckage of his car. A collarbone was fractured and it is believed internal injuries were sustained. Surgeons at the Haben Hospital, Monrovia, declared he will live. The wreck victim said he did not see the car until a second before it crashed into his machine.

VENTURA PRISONERS DIVIDED BY CLASS

[EXCLUSIVE DISPATCH]

VENTURA, July 2.—Prisoners in the old County Jail were today divided into two classes. Those held for minor offenses and the well-behaved were removed to the detention ward. The "hard-boiled" were taken to Santa Barbara for incarceration in the County Jail. The work of removing the prisoners to the new County Jail began today. When the structure is completed, all prisoners will be moved into their new quarters there.

BIBLE SCHOOLS START

[LOCAL CORRESPONDENCE]

SOUTH GATE, July 2.—[illegible] Daily Vacation Bible School opened here this morning with a large attendance, Miss Clara [illegible] being in charge of the school, which will be conducted for five mornings of each week for four weeks. Miss Lawrence has charge of the primary department, Miss Lelia Spellman, the kindergarten department; Mrs. Clara Goodin, the junior department, and Mrs. Mason the music department. Other departments will be in charge of volunteer workers. Last year there was a daily attendance at the school of eighty.

MONEY FOR ELKS' HOME

By a "Times" Staff Correspondent

SANTA MONICA, July 2.—Members of the Santa Monica Ocean Park Chamber of Commerce voted to contribute $100 to the local Elks' band, the money to be used during the forthcoming trip of that organization to Catalina, where the band will enter the national competition.

Two War Crafts in Crash With Injury to One

[EXCLUSIVE DISPATCH]

SAN DIEGO, July 2.—The destroyer MacDonough suffered a badly wrecked bow, and the U. S. S. Melville's superstructure damaged in a collision early today morning, it was learned today when repair gangs boarded the MacDonough, tied up at the dock at the south end of the bay.

The accident occurred, it is said, when the destroyers, returning from one formation into another, rammed the Melville. No one was injured. The Melville was able to proceed to San Francisco, but the MacDonough will be out of commission a week.

VENTURA PRISONERS DIVIDED BY CLASS

[EXCLUSIVE DISPATCH]

VENTURA, July 2.—Prisoners in the old County Jail were today divided into two classes. Those held for minor offenses and the well-behaved were removed to the detention ward. The "hard-boiled" were taken to Santa Barbara for incarceration in the County Jail. The work of removing the prisoners to the new County Jail began today. When the structure is completed, all prisoners will be moved into their new quarters there.

BIBLE SCHOOLS START

[LOCAL CORRESPONDENCE]

SOUTH GATE, July 2.—[illegible] Daily Vacation Bible School opened here this morning with a large attendance, Miss Clara [illegible] being in charge of the school, which will be conducted for five mornings of each week for four weeks. Miss Lawrence has charge of the primary department, Miss Lelia Spellman, the kindergarten department; Mrs. Clara Goodin, the junior department, and Mrs. Mason the music department. Other departments will be in charge of volunteer workers. Last year there was a daily attendance at the school of eighty.

MONEY FOR ELKS' HOME

By a "Times" Staff Correspondent

SANTA MONICA, July 2.—Members of the Santa Monica Ocean Park Chamber of Commerce voted to contribute $100 to the local Elks' band, the money to be used during the forthcoming trip of that organization to Catalina, where the band will enter the national competition.

CLASSIFIED INDEX.

Pages.

...ANTED 13
...Miscellaneous 13
...EMENTS 13
...Male 13-14
...Female 14
...and Female 14
...ORGICS 14
...Male 14
...Female 14
...Male, Female 14
...Male 14
...Female 14
...Boards 14
...Rooms 14-15
...Furnished 15
...Unfurnished 15
...Suburban Homes 15
...Country Property 15
...Ranches 15
...Apartments, Houses, Rooms and Lots For Rent 15-16
...DOCUMENTS 16
...Miscellaneous 16
...Miscellaneous 16
...APPARATUS 16
...LIGHTS, ETC. 16
...AND BICYCLES 16
...CATTLE, ETC. 16
...STOCK, SUPPLIES 16
...Miscellaneous 16
...Miscellaneous 17
...PROPERTY 17-18
...PROPERTY 18
...PROPERTY 18
...PROPERTY .....

WANTED—HELP—Male

Trades

WANTED BY—

PACIFIC ELECTRIC RAILWAY

EXPERIENCED

ASSISTANT TRACK FOREMEN.

APPLY ROOM 202,

PACIFIC ELECTRIC BLDG.

WANTED—Good paperhanger and painter. 256 SO. FLOWER.

AUTO mechanics. WATERS NASH CO., 1280 SO. FLOWER.

LIGHTING fixture maker. Apply 9 a.m. 1249 SO. FIGUEROA.

PRODUCTION man for factory built homes. 425 DOUGLAS BLDG. Phone 823025.

Chauffeurs and Teamsters

WANTED—Chauffeur to drive a Cole car; must understand car and be a careful driver; state salary, experience and references. Address V, box 82, TIMES OFFICE.

DRIVERS WANTED, 625 Front st., San Pedro. Pays 35% comm. Must have city and state license. SAN PEDRO TAXI AND BUS CO.

BY reliable wholesale firm, experienced drivers for steady positions; married men preferred. References. Address V, box 5, TIMES OFFICE.

CHAUFFEUR, must know city and Pasadena; light delivery. 5th floor, Grand Central Garage, Stall 575. Apply Monday, 8:30 a.m.

YOUNG man to drive Ford truck and help in store room; local reference; $60 mo. to start. 134 S. LOS ANGELES.

YOUNG man to drive Ford truck and help in stockroom, must have local refs. $60 a month to start. 134 S. L. A. ST.

MAN capable of handling limousine for hire. 953 S. FIGUEROA.

MAN to drive truck for wholesale grocery; must know city. 380 ALISO ST. 9-11:30.

Hotel, Restaurant and Club

WANTED—A real live working manager for cafeteria, good opportunity for a live man. Waiting delegates don't answer. Address Z, box 1041, TIMES OFFICE.

WANTED—Man, cook for short-order restaurant at beach, must be neat and clean. Call at the end of pier. HERMOSA BEACH.

FRONT clerk, local hotel. Apply PACIFIC COAST RECORD AGCY., 1023 Title Insurance Bldg.

BAKER on sweet goods, no bread, wages $5. MADHOUSE, 616 SO. SPRING.

NIGHT waiter wanted. 104 W. JEFFERSON.

DISHWASHER, 6 days, no Sundays. Apply 5128 S. MAIN.

NIGHT dishwasher wanted. 104 W. JEFFERSON.

HOUSEMAN wanted. Apply housekeeper, HOTEL STOWELL.

Professions and Vocations

WANTED—Young man experienced in railroad engineering and construction; must be able to plan and construct trails and bridges; state age, salary. 216, Administration Bldg., LOS ANGELES UNION STOCK YARDS.

WANTED—Dentist, must be all around man; with long experience; for office in Long Beach. Attractive proposition; come ready to go to work. Apply 207 GROSSE BLDG., Los Angeles.

FIRST-CLASS cornet player wanted; must be able to play old time and modern dance music. Apply office, 233 S. BROADWAY, 2 P.M.

WANTED—1st-class mechanical draftsman. Phone WILMINGTON, 306 for appointment.

Farm and Garden

WANTED—Man take immediate care small alfalfa, fruit ranch 140 miles Los Angeles. Married man preferred. Must have several farming lines; knowledge good stock and irrigating; wages expected. Large development anticipated. Big opportunity right man. 45, Whittier, Cal.

WANTED—Foreman for up-to-date alfalfa and pear ranch. Must be experienced in baling from the field and able to handle men; machinery in order. Address Y, Box 107, TIMES OFFICE.

EXPERIENCED helper on poultry ranch. Must be able-bodied, $50 month and board. SUNSHINE RANCH, San Fernando.

MAN to work in orchard, who understands care of bees. 1821 KINGS RD. Hollywood.

MANDY man with small knowledge of garden and flowers. Address W, box 545, TIMES BRANCH.

GARDENER on city place; give references and wages wanted. Address W, box 544, TIMES BRANCH.

WANTED—A man that understands nursery and florist business. Call 2080 WEST PICO.

Investment Required

MAN to take charge of office in Santa Monica, Burbank or Glendale, San Bernardino, Santa Ana or Pomona, Cypress, Orange; salary and commission. Investment $2000 cash required. Wholesale oil and gasoline business. No experience. Call 1001 WALKER BLDG., 1006 LANE MORTGAGE BLDG., 9th and Spring.

WANTED

Good, live man, one who can do piping fitting, to take an interest in old-established firm, hardware line. Good salary, money invested well secured. APPLY ADAMS & ADAMS, 1041 SO. 1ST. SAN JOSE, CAL.

WANTED—Man to learn carpenter trade in building business; good salary and liberal share of profits to man who can invest $1000. 454 CROCKER BLDG.

THREW in room in going factory for couple, good men able make investment of $1000; weekly salary guaranteed. Address BOX 1511, station C, L. A.

$12 A WEEK and meals; help wanted. 504 CIT. NAT. BK. BLDG.

WANTED—HELP—Female

Miscellaneous

WANTED—STENO, Ft. Estate $100
STENO, near Long Beach $110
STENO, SECT., meet public $110
STENO, fam. bk-kpng $110
STENO, good value $100
BK-KPR-STENO, pitleg. exp. $100
TYPIST, P.B.X. $80
STENO, light bkkpng $100
TYPIST, pleasant office $90
LEGAL STENO, nest app. $90

GIRLS WANTED.

GOOD POSITIONS.

ARE NOW OPEN AT

HOLLYWOOD OFFICE.

EXPERIENCE

NOT NECESSARY.

GOOD PAY.

FREQUENT INCREASES.

APPLY TO

CHIEF OPERATOR,

8 A.M. TO 5 P.M.

1429 N. GOWER ST.

HOLLYWOOD.

SOUTHERN CALIFORNIA

TELEPHONE COMPANY.

HAVE opening for two ladies, steady and dependable; no exp. req. Apply SPEC. ORDER DEPT., 434 Mason Bldg., 4th and Bdwy.

WANTED—Girls. Florentine College teaches marcel, water waving, hairdressing, dyeing, henna packs, hair mfg., permanent wave. BOYLE & ALCOTT, 322 S. Bdwy.

"Gregg Shorthand" and Bookkeeping for week, $25. (Summer Rate.) See inst. course adv. Phone W. 6420. Central Business College, 834 W. 16th St.

WANTED—Girls for summer work in book bindery. Experience not required. Apply early, 770 E. WASHINGTON ST. (San Pedro or Griffith cars.)

WOMAN with recent local experience to manage apt. house of 29 apts. Pleasing personality. Trustworthy. Address S, box 554, TIMES BRANCH.

EXCEPTIONAL opportunity for college or normal trained woman with attractive personality to enter good secure business. Address X, Box 481, TIMES BR.

GOOD POSITIONS OPEN FOR STENOGRAPHERS, BOOK-KEEPERS. EFFICIENCY BUREAU (AGCY.) 622 LAUGHLIN BLDG., 315 S. BDWY.

MANAGER for 30-room hotel in Hollywood, $100 and room. TOURIST EMPLOYMENT AGCY., 145 S. Spring St. Phone 210.

WANTED—Woman to list hotels, apartment-houses and business chances. MRS. RANDALL, 806 Sun Bldg.

EXPERIENCED cotton waist and skirt finisher needed. Best pay. MRS. WHITE'S AGENCY, 977 E. 12TH. 227-61.

THOROUGHLY experienced girl for soda fountain and lunch work. Apply 2513 WEST WASHINGTON ST.

GIRL for soda fountain. Apply 2030 W. 7TH ST.

GIRL wanted bakery department. VON'S MARKET, 9th and Vermont. Call 10 a.m.

GIRL; one who has had exp. in kodak finishing. 1011 S. HOPE ST.

TEACHERS holding Cal. certificates. Coolidge Teachers' Agency, 453 S. Spring.

TEACHERS—Cal., Ariz., Nev., Women, men. P. C. TEACHERS AGY., 321 Mason Bldg.

WOMAN to work on hollow tops and sunbonns, home work; $20 W. 8TH ST.

MARKER and distributor. NU WAY LAUNDRY CO., Burbank.

WOMAN to assist in apt. house work to make self useful. 537-538.

WOMAN to wash dishes for 2 hrs. at noon daily. Apply 2080 W. 7TH ST.

Store and Office

WANTED—A-1 STENO, fr ins. exp. $125
BKPR.-Downtown $125
TEMPORARY ACCOUNTANT $150
ELLIOTT FISHER BOOK-KEEPER $125
STENO-BKPR., light work $110
ASST.-BKPR., Pac. Auto Co. $110
STENO-CLERK, light hours $100
STENO—Book office, A-1 future.. $110
STENO-CLERK, studio $110
KEY PUNCH OPERATOR $100
CASHIER-TYPIST $85
DICTAPHONE OPERATOR $90
TEMPORARY STENO, $5 per day.
LOS ANGELES EMPLOYMENT SERVICE (AGCY.) 238 VAN NUYS BLDG., 7th & Spring Sts.

STENO.-BKKPR., downtown $110
REG. STENO., good future $95
COMPTOMETER operator, downtown $100
STENO., ins. experience $100
STENO., A-1 ins., good appear. $120
SOLICITOR $100
TRAFFIC RATE CLERK $95
LEGAL STENO. $100
STENO., detail $90
STENO., good future, oil $100
TYPIST F.B.X., half days $40
TYPIST, public accountant's ofc. $90
CONSOLIDATED EMPLOYMENT, INC., 824 Story Bldg. (Agcy.) 740 S. Bdwy.

WANTED—Young lady of neat appearance for permanent position as information clerk. Must have lived in Los Angeles or vicinity one year or longer. Apply after 9 a.m. at MR. BURDICK'S, Times Information and Resort Bureau, ground floor, Times Bldg., First and Broadway.

WANTED—STENO, Clerical $110
RECEPTIONIST-TYPIST, young $75
CASHIER, Dept. store exp. $97.50
SALESLADY, jewelry exp. ..... $25 wk.
SALESLADY, dept. store exp. $22.50 wk.
STENO., some exp. $90
BOOK-KPR., Steno ($2-30) $125
LEGAL STENO $100
EMPLOYERS' SERVICE BUREAU (Agcy.) 415-17 Merritt Bldg., 4th & Main.

WANTED—Stenographer; must be clean-cut, well educated, best of references as to ability and character. Prefer one who has had experience with building contractor, real estate or law. To such an applicant, I will pay $100 to start with every chance of advancement. State age, experience, references. Address Y, box 573, TIMES BRANCH.

EXPERIENCED

READY TO WEAR SALESWOMEN.
APPLY SUPERINTENDENT'S OFFICE,
JACOBY BROS., 531 S. BROADWAY.

TYPISTS (2)
$0 CAL. TEL. CO. CAN PLACE 2 EXPERIENCED SINGLE TYPISTS. STEADY JOB. OPPORTUNITY FOR ADVANCEMENT. APPLY ROOM 600, 350 S. 8TH ST.

WANTED—An assistant bookkeeper and typist, references required. Apply MANHATTAN FURNITURE CO., 945 McGarry st. Take Hooper-ave. car marked B, off at 14th, east to McGarry.

YOUNG lady bookkeeper and stenographer. Must have automobile experience and live in Hollywood or vicinity. Apply in person. HOWARD MOTOR CO., 6151 Hollywood Blvd.

"Six Weeks" $25 (Summer Rate) Comptometer, Burroughs, Typewriting. See inst. courses adv. (Phone M. 6420) Central Business College, 834 W. 16th St.

EXPERIENCED SALESLADY
at
HEPNER'S HAIR STORE,
1001 West 7th st.

POSITIONS waiting. Learn COMPTOMETER & BURROUGHS in each. Typing. Open free. 6 wks. day, night. FIGUEROA COLLEGE, 1200 Marsh-Strong. 67139. (See Inst.)

WANTED—Girl to take orders over switchboard; must not be afraid of work; state experience, etc. Address S, box 159, TIMES OFFICE.

STENOGRAPHERS.
LEGAL, OIL, INS., real ESTATE.
NEW ERA PLACEMENT BUREAU (AGCY.)
826 LAUGHLIN BDG., 315 S. BDWY.

WANTED—Bill clerk, Remington machine; wholesale grocery, salary $175. Address J.A.C., P.O. box 60, Arcade Station.

STENOGRAPHY, book-keeping, secretarial courses day & eve. EFFICIENCY BUSINESS COLLEGE, 747 S. Hill. (See inst. ad.)

WANTED—Young lady bookkeeper with garage experience. See MR. LEWIS, 1825 E. First.

STENOGRAPHER and typist. Must be accurate. Apply CALIFORNIA BUTCHER SUPPLY CO., 1150 So. Los Angeles st.

STENOGRAPHER with insurance and general office experience. Apply 836 MAISON ROUGE BLDG.

SWITCHBOARD operator who can take shorthand. Address U, box 79, TIMES OFFICE.

EXPERIENCED cashier, must have local references. Apply at once, FASHION BOOT SHOP, 340 SO. BROADWAY.

UNABLE to supply demand for COMPTOMETER ops. Summer rates. Heinz Comptometer School, Douglas Bldg. (See Inst. Course.)

LADY to assist office half days for stenographic, typing course and car fare. 520 JEWELERS' BLDG., 747 So. Hill.

FIRST-class stenographer, permanent position, good salary, UNION ROCK CO., 1403 E. 103d st.

WANTED—HELP—Female

Stores and Office

WANTED—Steno-Secy. (Financial exp.) $125
ASST. BKPR.-TYPIST (Beginner) ..$75
STENOS, (Several temporary positions) TYPISTS.. (Several temporary positions.)
STENOGRAPHER (Casualty Ins.) $100
STENOGRAPHER (General office) $100
STENOGRAPHER (Moving pictures) ..$108
GEN'L OF. CLK. (Beverly Hills) ...$90
TYPISTS (Fast Acc't, penman.) ... $80-$90
STENOGRAPHERS (Wholesale) $108
STENO-TYPIST (General office) $100
STENOS (Local, downtown) .. $90-$100
BOOK-KEEPER-STENO (Autos) $125
STENOGRAPHERS, Dictaphonists $90-$100
ELLIOTT FISHER OPRS. ..... $90-$100
ORGANIZATION BUILDERS EMP. AGCY., 400 Central Bldg. 6th & Main Sts.

WANTED—Steno., bkkpr. BUSINESS WOMEN'S ASSN., 1200 MARSH-STRONG BG.

WANTED—Bookkeeper and stenographer. PHONE 76-862.

WANTED—Assistant in school office, one interested in a secretarial course. 821903.

BK-PRS., stenos. BUSINESS WOMAN'S CLUB, 337½ S. Hill. (No agency.)

Saleswomen and Solicitors

THE 3 elements of success are faith in yourself, willing to serve and determination to win, no matter what the cost. We offer you the best opportunity in Los Angeles, and give you thorough instruction in our line. Phone MR. MONTGOMERY, Metropolitan 4453 for appointment.

LADY solicitors this is your opportunity to connect with live real estate organization that will enable you to help yourself. Experience not necessary. SEE MR. McNAUGHTON, 624 N. Western.

SALESLADIES—It will be to your advantage to see us, provided you are not afraid of work, and have plenty of energy. Call between 8:30 and 10 a.m. Room 412, 627 S. BROADWAY.

WANTED, saleswomen, steady work with unlimited chance for advancement; selling hosiery and underwear. Mill to consumer. 9 to 11:30 a.m. Phone 483511.

THREE ladies to solicit on a clean-cut proposition. Big money to workers. Salary and commission. Call at 1379 SUNSET BLVD.

LADY to recommend resp. home builders to friends contemplating bldg. or buying. Right commission to right party. Write A. YOUNG, 1653 N. Talmadge st.

SOLICITOR wanted to advertise our line; no selling; salary and bonus. 755 HOLLYWOOD BLVD. 577615.

TWO SALESLADIES wanted for new subdivision; good opportunity. Apply 707 S. HOPE ST.

SALESLADIES on our plan are making $75 to $200 weekly; experience unnecessary. 1637 W. 7TH ST. Open eves.

SUBSCRIPTION solicitor, good pay. 606 SAN FERNANDO BLDG.

OPPORTUNITY to earn $20-$30 a day. Steno. HOTEL room 1110, 9-11 a.m.

SALESWOMEN by Franco-Amer. Hygiene Co. L. A. and sur. towns. 320 HAAS BDG.

Trades

WANTED—Expert permanent waver, nestle machine. Apply all week at NATHAN'S BEAUTY SHOP, 1177 Highland ave., Hollywood.

WANTED—EXPERIENCED
MANGLE GIRLS.
APPLY CALIFORNIA LAUNDRY,
1025 S. VINE ST.

EXP. SHIRT IRONER, GOOD WAGES. IDEAL WORKING COND. APPLY RINSEWELL LAUNDRY, END ELLIOTT PLACE.

EXPERT MARCEL-WAVERS AND HAIR-DRESSERS HEPNER'S HAIR STORE 1001 W. 7TH ST.

CHOCOLATE DIPPING TAUGHT. REASONABLE TERMS PH. ALICE LLOYD, HOLLY 2466.

WANTED—Experienced markers and distributors. TROY LAUNDRY CO., 1400 S. Main st.

WANTED—Experienced fancy spotter GLOBE CLEANERS & DYERS, 1879 E 20TH.

FOUR experienced fancy pressers, call at once for work. GLOBE CLEANERS & DYERS, 1879 E. 20TH ST.

LADY apprentice to operate plain power bemstitching and buttonhole machine. 224 E. SPRING, R. 524.

EXPERIENCED helpers on gowns. Come ready for work. R. SARGENT, 3223 W. 6TH ST.

POWER sewing machine operator, clean work in light factory. Apply 1001 SHARP, 532 S. Alameda.

MILLINER, thoroughly experienced maker and draper. 6635 HOLLYWOOD BLVD. 557460.

MARCELLERS and manicurist for CLARA MAY BEAUTY PARLOR, 713 S. Hoover

WANTED—Markers and sorters. QUALITY LAUNDRY, 1518 Paloma ave.

WANTED—First-class finisher on pants. Apply 221 W. FIRST ST.

WANTED—Experienced pants finisher. Apply room 324, 411 SO. MAIN ST.

WANTED—Experienced bindery girl. 502 E. 4TH ST.

Household and Domestic

WORKING housekeeper, by mature man, owning fine home in Los Angeles. Usually only 1 in family, washing and heavy housework done by outside help. Good home for experienced elderly working housekeeper. HOLLY 8824.

WANTED—Unincumbered, refined middle-aged woman, housekeeper, small family, light work, good home, one to whom to leave city preferred. Call No. 3 GERARD APTS., 2667 Ocean Front, Ocean Park.

WANTED—An experienced cook, general for family of 8. Reference required. Apply after Sunday, 1810 E. GRANVIEW PLACE. 769279.

COOK, general, $80; housekeeper, $60; children's nurse, $75 day nurse, $60. 6623½ HOLLYWOOD BLVD. 577618. (Agcy.)

WHITE woman for cooking and downstairs work, 4 in family; no laundry; hours 8 to 2. Phone 57422, address 1822 CAMINO PALMERO, Hollywood.

WANTED—Experienced maid over 25 yrs. white, cooking, downstairs work; no washing; references required. COLORADO 973, Pasadena.

PROTESTANT white woman as cook and housekeeper for young couple, assist with baby; $50; room and board. Telephone MRS. NERLETT. 58099.

RELIABLE woman for general housework, good plain cook, babies' washing only. $60 per. Ph. 436-950 or call at 401 S. ARDEN BLVD.

WANTED—Business lady wishes motherly person to care for 2 children, ages 7 and 9 in her own home. Apply Suite 1, DORIA APTS., 91004 Pico, West.

WANTED—Intelligent young woman, white, over 25 years old for upstairs work and assist with 2 children; references required. COLORADO 973, Pasadena.

MAID—WHITE, general housework, 2 people, small house, good cooking; home experience essential. Home nights; $45. 536 S. CARONDELET.

UNINCUMBERED middle-aged white woman to take care of girl 8 and boy 4; good home; wages $35. Apply 1823½ ECHO PARK AVE.

EXPERIENCED white woman for general housework; good cook; references; three adults; Wilshire district near 6th st. car line. PHONE 436-211.

WOMAN—White or colored for gen'l. housework. Good home, $30 per mo. 8 in family. 1900 SO. BRAND, Glen Pennando Rd., Glendale 1227-R.

RELIABLE woman unincumbered, help care for child, wear and hall, mainly being out. 2 adults. GERARD APTS., 2667 Ocean Front, Ocean Park.

WHITE girl, general housework in small family; good cook. Will consider applicant with well behaved child. Call at 1829 SO. ST. ANDREWS PLACE.

WANTED—Woman to do housework, business couple, and care of 1 child, good home. Call between 1 and 12:30 at 320 W. 7TH ST. None but C.S. need apply.

MIDDLE aged woman for light duties in exchange for room and board and small recompense. Call bet. 6 and 7 p.m. 2885 OAKWOOD AVE.

WHITE girl for general housework and assist with cooking. Private room and bath; 2 school children and infant. 1945 Victoria Ave.

EXPERIENCED cook with local references; family of 2; second girl kept; wages $80. Address W, box 543, TIMES BRANCH, stating references.

WOMAN to do light housework, 2 in family; no laundry; 640-845. 1335 McCADDEN PL. 57589.

EXPERIENCED young white maid for general housework. Good cook, 3 adults $50 mo. No washing. Reference. 599606.

WANTED—White girl for housework and care of children. No washing, small bungalow. 75564. 1017 SO. BRONSON.

WANTED—Young white woman as mother's helper. Pleasant home, small family. 567850

WHITE girl for general housework; no washing or ironing. Wages $55. PH. 435-226.

COMPETENT young white woman for general housework, baby's washing. PHONE 564121.

EXPERIENCED white cook, some housework, good wages. 4037 LEEWARD. 567183.

AN experienced white maid to do general housework, references; no washing. 3 adults. 611 S. KENMORE. 562-80.

GIRL or woman to assist with general housework. Pleasant room and good home. Small family. 6-room bungalow. 566164.

COMPETENT, reliable white woman, housework, 9 to 12; no cooking; prefer one living Lin. Hgts. dist. LINCOLN 1312.

WANTED—Experienced white girl for downstairs work and cooking. City references. $65 to $70. 560862.

WANTED—Elderly and reliable woman to assist in small home in South Hollywood. MRS. GOOD, 597787.

WOMAN for general housework, good cook, 4 adults. Canyon. $55. MAIN 5479; 585208.

WANTED—HELP—Female

Household and Domestic

WANTED—Middle-aged woman who is looking for a good home as a mother's helper, one who is not afraid to make herself useful around the house. Good home and good pay to right party. MRS. JACK ROSNER, 59 Wavecrest Av., Venice.

WHITE girl under middle age for plain cooking and downstairs work. 506 S. MARIPOSA. 567-085.

WANTED—Reliable white woman for general housework; country; $60; good treatment; 2 adults, 4 children. 56476.

COOKS, maids, generals, very nice places, up to $100 mo. SWEDISH AGCY., 101½ SOUTH BROADWAY.

1-EM. house and dinner in exchange for preparing evening meal. 570-452.

WANTED—Girl for general housework. 606 SO. WESTERN AVE. Phone 568344.

MIDDLE-AGED Swedish woman for general housework. 924 PARK VIEW, Tuesday.

MIDDLE-AGE, homelike capable woman. Permanent. $20 to $25 mo. WEST 2604.

REFINED lady to care invalid, $15 per wk. Phone BDWY. 494, room 222.

WANTED—A working housekeeper for 5 business people. Phone DUNKIRK 0309.

Hotel, Restaurant and Club

WOMAN to wait on tables, who will be dependable and steady; steady position. Inquire ready for work. BETHLEHEM SHIPYARDS CAFETERIA, East San Pedro.

WAITRESS wanted, must be neat, quick, and young. 630 NO. WESTERN AVE.

ALL AROUND woman cook for confectionary. No Sunday. 6432 HOLLYWOOD BLVD.

WANTED—Experienced waitress, straight watch, 6 to 8 p.m. 819 S. GRAND.

WOMAN wanted to work in hotel office. Some Spanish necessary. 430 NO. MAIN.

EXPERIENCED short order cook, 2 to 9. Call MART BURKE CAFE, 864 S. Vermont

WANTED—Experienced pastry woman; $20 wk. PHONE, 497-064, 8 to 9 a.m.

WANTED—Chambermaid, good wages. EDISON HOTEL, 129 E. 4th st. Ph. 12795.

WANTED—1st-class plain cook, small tea-room. HOLLY 9607.

Professions and Vocations

WANTED—Licensed Pharmacist. SEASIDE HOSPITAL, Long Beach.

WANTED—HELP—Male and Female

Miscellaneous

COUPLE, cook and outside man, for ranch in El Monte, $130 and maintenance. Apply between 9 and 1, PASADENA VOCATIONAL BUREAU, 108 S. Raymond ave., Pasadena.

COUPLE—Chauffeur, butler, cook $200
Couple, gardener and cook ..... $
SWEDISH-AMERICAN AGCY., 101½ S. BROADWAY.

APRICOT pitters, pickers; tents, cots, mattresses, fuel furn. No children. 1618 GROVER ST., or Bank, Alhambra.

Investment Required

MANAGER lady or gentleman for electrical toaster sandwich shop, downtown, to be opened all; good money; references complete. $160 to start, $40 bonus. Investment $500 cash being handled daily. 1086 LOEW'S STATE BLDG. 7th and Bdwy.

WANTED—Asst., $750, genteel business. (Pay you sev. hun. mo.) 201 Grant Bldg.

Instruction Course

LEADER COLLEGE, 706 S. HILL, 4TH FL. LADIES LEARN PERMANENT AND MARCEL WAVING, HAIR DYEING, HAIR DRESSING AND MANICURING. ESTAB. 18 YRS.

WANTED—Students to learn expert operation of Burroughs bookkeeping calculating and 3-line machine; day and night classes. Skilled operators in demand. Apply BURROUGHS ADDING MACHINE CO., 1st floor, Mercantile Bldg.

FRANCES SCHOOL OF MILLINERY and DESIGNING. Good millinery in demand; tuition reasonable. 722 BRYSON BLDG. 1445 S. Hope st.

ELLIOTT-FISHER Practical Training School. Machine book-keeping taught. Six weeks course. Room 4, 121 E. 6TH ST.

$30 INVEST, making you steno-bkpr., sec., dep. or ins. exp. you position; increase permanently. 747 S. HILL, room 520.

WANTED—Learn more, earn more. International Cor. Schools, suite 410, Seventh and Bdy., 714 Hill.

SALESMANSHIP. 315 S. ALLE EXT. UNIV. 829 MERCH. NATL. BLDG. (820-462.)

WANTED — Men to learn barber trade. AMERICAN BARBER COL., 324 E. 5th

SEE our adv. female help wanted column. Beauty Culture, 822 S. Bdwy., 3rd flr.

COMPTOMETER & BURROUGHS bkpg. machs. Day, 1206 MAIN-STRONG BG. Phone 14758.

LEARN plastering. HARRIS Bricklaying & Plastering School, 318 S. Figueroa.

WANTED—Barber business taught right. MOLER BARBER COLLEGE, 439 E. 5th

Summer Rate $10 mo. Main 6420. Central Business College, 834 W. 16th st.

DAY and night classes. HEINZ COMPTOMETER SCHOOL, 541 Douglas Bldg.

WANTED—

Agents and Canvassers

CAN you demonstrate and sell an ideal mosquitocidal pump that cools, fuels and drinks? Worth better than any other means? Fast seller. Costs $10. Pamphlet free. AIRLOCK PUMP CO., 2950 LINE AVE., Los Angeles.

WANTED—Agents, either sex, call at Harrison Studios, THE DOME, JR. Orpheum Bldg., 8th & Hill.

HOUSE-to-house salesmen to sell the Famous Fairfax Rocker. Apply FENTON'S, 1525 S. MAIN.

EMPLOYMENT—Agencies

WANTED—Come quick. ALL COLORED. Good jobs, best help, best wages. Coleman, Old Reliable, 211 E. 2nd. Bdwy. 2100.

WANTED—SITUATIONS—Male

Miscellaneous

WELSH-CANADIAN (29) seeks office appointment with prospects of advancement. Secretary and organizer. 2 years lawyer's office, 2 years public work construction, 2 years secretary, 2 years assistant director (administration) proving ability. Address Y, box 109, TIMES OFFICE.

MAN, 35, married, congenial, good personality, capable meeting public, handling employees and money, must have work at once; city years experience theater manager and treasurer; willing worker, always on the job. Address Z, box 82, TIMES OFFICE.

EXPLORING, Surveying, Camping. Middle aged American used to camp life avail. for geo. expdn.; cook; speaks Spanish fluently; college trained; used to hard work. PHONE 20119.

EX-NAVAL OFFICER, AGE 34, single, desires position as detective, bank guard, or anything suitable. Excellent references. Address Y, box 550, TIMES BRANCH.

FIRST-class floor waxing, best in the West. A trial will prove it, also house, tile and window cleaning. 6 to 9 a.m. and 5 to 10 p.m. HUMBOLDT 4295.

YOUNG man, strong, educated, wants any kind of work evenings. Address Y, box 108, TIMES OFFICE.

100 COLORED LABORERS, JANITORS, PORTERS WANT WORK; GOOD MEN. 271-881.

MAN, mid. age, sober, reliable, wants work; porter, janitor, anything; city refs. Address X, box 16, TIMES OFFICE.

UNIVERSITY wants work with dance orchestra. Add. VIOLINIST, 514½ S. Burlington

WANTED—SITUATIONS—Male

Salesmen and Solicitors

REAL ESTATE SALESMAN WITH CAR. CAN WANTS POSITION WITH REPUTABLE COMPANY. SALARY $35 OR $40 AND COMMISSION. 1407 DETWILER BLDG.

RETAIL salesman, 26, Canadian, several years' experience in high-class retail store, selling men's hats, caps, overcoats. Suitable reference. Address X, box 49, TIMES OFFICE.

SALESMAN of ability, not a job or salary hunter, but merely looking for a real connection. Address Y, box 138, TIMES OFFICE.

Trades

WANTED—By carpenters, work on bungalows, alterations or repair work; day or contract. Ph. BREWSTER, 3722.

BUILDING foreman or supt., office bldgs., apts., residences, construction, estimating, etc. Address Y, box 20, TIMES OFFICE.

BRICKLAYER with few months' exp. wants chance to speed up and learn. Address Y, box 89, TIMES OFFICE.

BRICKLAYER wants chimney, incinerator, fireplace, porch work, day, cont. 23129.

ELECT. 11 yrs exp. bldg., maint. work. Address Z, box 49, TIMES OFFICE.

CONTRACTING, house painting & decorating. Price reas., wk. guar. Est. free. 823-641.

Chauffeurs and Teamsters

CALIFORNIA Chauffeurs' Club furnishes efficient chauffeurs, short notice. MAIN 1490.

A-1 AUTO MECH. 12 YRS. EXP., WISHES POSITION WITH PRIVATE FAMILY. J. SMITH, PICO 1419.

REFINED young man, A-1 mech., will drive to Ft. Moines or Mpls. for exp. Address Y, box 86, TIMES OFFICE.

UNIV. student desires pos. driv. car dur. summer; careful driver. PH. 56458.

YOUNG man chauf., careful driver, handy about house. U. Beckman, 932 E. 22nd St. References.

CHAUFF. mechanic, white, careful driver. 10 yrs. exp. L. A. & vic., ref. MAIN 3646

NEW drivers or those who lack confidence coached by expert. Any car. Call 52081.

CHAUFFEUR, colored, wishes position, good ref. HUMBOLDT 7029-J.

RELIABLE colored chauffeur by day or week. Drive all makes. MAIN 6347, R. 78.

JAPANESE chauffeur-mechanic, 10 years' exp., wishes priv. position. Capitol 1706.

Hotel, Restaurant and Club

HOTEL clerk, night, middle aged, desires position; ref., exp. Phone PICO 5747.

Professions and Vocations

I HAVE JUST ARRIVED IN LOS ANGELES FROM THE EAST. 35 YEARS OF AGE. DEPT. OF HEALTH, COLLEGE AND UNIVERSITY GRADUATE. SEVERAL YRS. EXPERIENCE IN EXECUTIVE CAPACITIES. SITUATION DESIRED WITH SOME WORTH-WHILE ORGANIZATION. WILL CALL PERSONALLY UPON ANYONE INTERESTED. ADDRESS Z, BOX 50, TIMES OFFICE.

SECRETARY—27 years, 10 years with Eastern manufacturer, exception three years war service, Canadian Army. Have traveled and would like to make connection as secretary and assistant to successfully business man. Address X, box 71, TIMES OFFICE.

SALES and engineering executive, 12 yrs. general manager Eastern corporation, selling to electrical trade. Have retired from two years China. Would like to locate here. Address X, box 164, TIMES OFFICE.

LANDSCAPE architect, O. A. C. graduate, age 29, desires position to landscape architect or nurseryman his trained and enthusiastic service. CAMERON C. DICKINSON, 3236 N. 12th St., Corvallis, Oregon

BUILDING supt., architect, engineer, executive technical, practical with architect or contracting firm. Address Y, box 107, TIMES OFFICE.

CONCERT organist, student wants theater position as organist or assist thru sum. Address Z, box 154, TIMES OFFICE.

ARCHITECTURAL designer, also estimator and engineer. Personal interview. Address W, box 283, TIMES.

FIRST-class draftsman with large experience in residence work, looks for position. Call GARVANZA 24060.

WANTED—SITUATIONS—Female

Miscellaneous

AS manager of apartment house, 16 years' experience in the East. Will consider salary and a partnership. Best of references. Address MISS A. M. PALMER, No. 208 E. Maple ave., Orange, Cal.

REFINED woman to manage apt.-house or bungalow court. Capable of overseeing furnishing of same. Address X, box 173, TIMES OFFICE.

WANT position chambermaid in hotel. MRS. GOLATT, phone 271-117.

WANTED—Outside position by school teacher with car. 1745 MAGNOLIA.

HIGH school girl wants position as mother's helper. VER. 7053.

NEAT colored girl with fountain experience, desires position. BDWY. 2274

NURSE will care for children day or night. 40c an hr. References. WIL. 4348.

LADY 35 wishes hotel or apt. house to manage, exp., ref. TEL. 63354.

Store and Office

STENOGRAPHER desires a position; capable taking full charge; educated, efficient and "live-wire" personality. MISS LOVE, 53042

EXPERIENCED stenographer and secretary, college graduate desires permanent position. Address 121 EAST AVENUE 14, Phone Garvanza 5818.

EXPERT stenographer desires position. Experienced meeting public. Local references. PHONE 769674.

CAPABLE young woman, 4 years' experience in Chinese general office work & switchboar; $70 per mo. 599835.

EXPERIENCED stenographer wishes permanent position. PHONE 823-123.

YOUNG lady, cashier or assistant bookkeeper, desires part time. Ph. 509-544.

LADY experienced in soliciting, also office work, wishs sposition.

GOOD typist wants work to bring home. 6580.

WANTED—SITUATIONS—Female

Store and Office

AN A-1 well educated, tactful stenographer-secretary with 10 years law and advertising experience seeks position. What have you? Address X, box 298, TIMES OFFICE.

WOMAN of refinement wants Management of apartment house; executive ability and knowledge of book-keeping. Must be desirable location. Address 1043, ARCADIA.

BOOK-KEEPER-STENO—Thoroughly comp., desires perm. position. Best refs. 25318.

EXPERIENCED stenographer wants position. Local references. $35. B. KARNES, 62580

Nurses

THOROUGHLY experienced nurse and dressmaker would like work by day. Sunday. Wilshire 1021, after Sunday 1900 ECHO PARK AVE.

CHRISTIAN Science nurse will care for aged or mild mental case, large house, beautiful view, near ocean. 227 QUINCY AVE., Long Beach. 310-431.

WANTED—A position as practical nurse; child's nurse or companion. MISS TOGART, Holly. 110825.

PRACTICAL nurse ready for engagement, city reference. WEST 645.

POSITION as a practical C. S. nurse for convalescents. CAPITOL 4878.

R. N. WISHES work by hour or day; drives own car. M. J., DUNKIRK 8141.

Housekeepers, Domestic, Cooks

UNINCUMBERED lady, 35, neat, good cook, wishes position as housekeeper in motherless home. HUMBOLDT 6143. 192 EAST JEFFERSON.

WIDOW, 50, living in small town, member of O. E. S., wants housekeeping position with elderly widow. Address Y, box 111 TIMES OFFICE.

COLORED woman wants general house work. Help with cooking. HUMBOLDT 6971-M.

WOMAN Canadian, seeks light employment during day or any position of trust. Address Z, box 53, TIMES OFFICE.

YOUNG colored girl wants 4 to 6 hours' work 6 days a week. Call after 6 p.m. 29854.

RELIABLE woman wants cooking, etc.; laundry finish home, housecleaning. HUMBOLDT 5488-W.

GIRL, (col.) desires steady position as maid. Have good ref. No Sunday work. HUMBOLDT 5488-W.

EXP. neat young woman wants general work in family of adults. Y. 576-890. 557589

COLORED cook wishes position in adult family; can sew home nights. BUM-BOLDT 5486-W.

COOK and 2nd maid by two French ladies. Call 1 to 2 p.m. 901, ROOM 503, before 9:30, after 6 p.m.

POSITION as housekeeper in adult family or general house. No laundry. PICO 10466.

WORK by 2 Spanish girls, cook, 2nd maid, wages $35 and $30. PHONE 24467.

EXP. colored girl wishes position as maid or cook. SOUTH 5808.

BUSINESS College student will assist light housework for tuition. 62080.

FIRST-CLASS Scotch cook, city or beach. No carting $75. WEST 7634.

GIRL, colored, wishes ½ day housework. 2217670.

FIVE hours' work $10 week and car fare. MRS. DORA STUBBLEFIELD, 394447.

COL. girl wishes maid wk ½ days, no washing. WEST 1546.

HOUSEWORK by hour, capable woman, any kind of work; washing, ironing. 24007.

COMPETENT young colored girl wishes half day work. SOUTH 5044-J.

EASTERN maid, wants general housework, food chil'ren, at beach. Phone 577615.

NEAT girl desires position housework or nursing; exper

TO LET—APARTMENTS—Furnished

CENTRAL.

...E. SEVENTH AVE. ...TERRACE.

...ments Just Completed.

...TH, TREATED ...TED.

...ROOMS WITH 3 BATHS

...HOTEL ROOMS

...SINGLE APARTMENTS

...FURNISHED GARAGE SERVICE. ...FREE MAID SERVICE.

...ms and Board for Ch...

...30 select Montecito apartments, ...garden, boarding and ...t, airy sleeping rooms. ...ation of supervised play ...ground, dancing, music ...HOLLY 2100.

...and room in private home, ...for parents. BOYLE ...

...supervision for children of ...ENWOOD 6020.

...session, 422 S. WESTLAKE ...ED To board small child, ...2851.

...private home for children; ...board. GARY, 2402.

...E'S care for girl 3-8 yrs., ...mo. 8383 (rear).

...PHONE 821230.

...WILSHIRE APTS.

...be rented, artistically furnished ...with fireproof brick building, ...tiled floors, three blocks Westlake ...Realty or monthly. W. 11th st. car.

...DRAHAM ARMS, ...Hope St. ...Phone 63060.

...ished apartments, just complet...ing, particular people...ed to be desired. Wilshire...district. Inspection welcome.

...furnished single apartment, in ...complete bungalow court, close ...private entrance; ...Wilshire district. Reasonable ...Phone 63944.

...furnished apartments, ...kitchen, separate entrance, ...water, lights and phone ...rice. 2203 SCARFF ST.

...furn. front rm. with kitchen ...bath. 1701 ½ E. 4th st., near ...Phone 62-1...

...APARTMENT, mod. big 2-3 rm. ...$5, $6. 1 mile to Ambassador. ...car. W. WESTLAKE PARK.

...SHED rooms for housekeeping ...$4 per week up. ...

...Y furnished rm. for light ...$6 up. 2706 OLIVE.

...ROOMS, 1023½ S. ...cheap. Private home, ...pleasant room with kitchen ...room. 221 W. 15TH ST.

...clean rooms, garage, bath or ...$7. STATE, 8016 Hoyle ...

...FURNISHED NEW SINGLE ...MENT IN BUNGALOW. MAHOG...AND OVERSTUFFED FURNITURE; ...LATEST BUILT-IN FEATURES; ...CONDITIONED SERVICE ...TOWN. RENT REASONABLE. ...BURTON & CO. ...WILSHIRE AT 10TH ST. ...766-981.

...QUINCY APTS. ...BEAUTIFULLY FURNISHED NEW ...APTS. BEDLINGED. OVEN...AND MAGICHEF. FURN...LATEST BUILT-IN FEATURES. ...OUTSIDE ROOMS. NEW CORNER ...BLVD.

...LEDA APARTMENTS. ...461 S. GRAND AVE. ...Main 9341; 02288 ...Modern, light housekeeping ...rooms; located ...apartments and single rooms, ...with private bath. Call MARGARET ...RICHARDSON manager.

...BARNES ARMS APTS., ...621 S. BURLINGTON. ...Bath and single apts. If you want ...place to see these. W. ...E. 7th car.

...PHONE DREXEL 7616.

...EXCLUSIVE PRINCE BUFFET—BEAU...FURNISHED NEWLY PAINTED ...3 MAHOGANY AND VELOUR ...AND WEEKLY RATES. DAILY ...BERTHA WILLIAMS, CORNER ...AND WIL. 8000.

...APTS., 4537 FOUNTAIN AVE. ...Blvd. Hollywood red and ...Modern, well kept, single and ...apts., dressing rms., ...continuous hot water, elegantly ...this very neat. PH. 586094.

...DISTRICT. ...Large, sunny front apt., ...bedroom, private bath, ...$70; double $80. ...

...CARBOROUGH APARTMENTS ...BLVD. Beautiful ...completely furnished, ...close to 5th st. FLOWER.

...COMPLETELY ...RICALLY FURNISHED ...1856 W. ADAMS.

...6-room apts. in beautiful ...double bungalow; ...Adams district.

...Apartments, downtown ...$40 and $50. ...beautiful place to live. ...Phone MAIN 7640.

...completely furnished, close in, ...to 12209½ W. WASHINGTON.

...LLYWOOD, 2 or 3-room apts. ...ve home, everything furnished. ...HAROLD WAY, near Vine.

...CATHRYN, 725 S. Bdwy. ...rent. Walking distance.

...T—Beautiful furnished 3-room ...Hotel Rochester, ...Bdwy. Ph. 10481.

...LAKE PL. 810 Grand view ...STRATEMORE APTS. ...single. Wilshire.

...NEW HAMPSHIRE—Beautiful ...apartment. Attractively furnished ...Hotel Weekly. 88.

...HED double apartment, ...Hotel Weekly. 88.

...1205 S. 8TH ST.

...LA CARITA APTS. ...S. Bdwy. ...

...Boyle Ht. Take S or H cars on ...

...LET—APARTMENTS—Furnished

...JUST OPENED ...CASA LOMA APARTMENTS ...Most furnishings modern, ...silver, linen, bedding, ...Maples $45, $70; double ...ding extras. West 9th or ...

...329 S. NEW HAMPSHIRE. ...Dunkirk 0945.

...EMENT knows every ...Service free. Wire, ...ve specify location. ...Free automotive service. ...TMENT ACCOMMODATION ...BLVD. 10TH AND ...

...CARBOROUGH APARTMENTS ...BLVD. Beautiful ...completely furnished, ...close to 5th st. FLOWER.

...COMPLETELY ...RICALLY FURNISHED ...1856 W. ADAMS.

...6-room apts. in beautiful ...double bungalow; ...Adams district.

...Apartments, downtown ...$40 and $50. ...beautiful place to live. ...Phone MAIN 7640.

...completely furnished, close in, ...to 12209½ W. WASHINGTON.

...LLYWOOD, 2 or 3-room apts. ...ve home, everything furnished. ...HAROLD WAY, near Vine.

...CATHRYN, 725 S. Bdwy. ...rent. Walking distance.

...T—Beautiful furnished 3-room ...Hotel Rochester, ...Bdwy. Ph. 10481.

...LAKE PL. 810 Grand view ...STRATEMORE APTS. ...single. Wilshire.

...NEW HAMPSHIRE—Beautiful ...apartment. Attractively furnished ...Hotel Weekly. 88.

...HED double apartment, ...Hotel Weekly. 88.

...1205 S. 8TH ST.

...LA CARITA APTS. ...S. Bdwy. ...

...Boyle Ht. Take S or H cars on ...

TO LET—APARTMENTS—Furnished

NEW HAWAN APARTMENTS
1454 Crown Hill ave.
7 minutes from 6th and Broadway.
Finely furnished, single and double apartments. All rooms outside exposure. On the corner. Everything furnished for one price.
$60 $65 $70 $75

EXPOSITION VISITORS
On to La Casa Apartments, 975 South Oxford Avenue. New building, beautiful furniture, pleasant surroundings. Every convenience. Enjoy your own home cooking. Reduce by half your hotel and restaurant bill, and have a home away from home. Fifteen minutes from Broadway. Take Eleventh-street car. Phone 763797 for reservations. Rate for two persons, $20 a week and up. Special monthly rate.

ASHTON ARMS,
817 SOUTH RAMPART.
JUST OPENING. SUNNY AND DELIGHTFUL. NEAR LAFAYETTE AND WESTLAKE PARK. SINGLES, DOUBLES. EXQUISITELY FURNISHED. BREAKFAST NOOKS. ELEVATOR. STEAM HEAT. DIRECT PHONES. OUTSIDE, BATH. "A," "H" OR "D" CARS.

YOUNG APARTMENTS.
(Absolutely Fireproof and Soundproof.)
UNDER NEW MANAGEMENT
Refined beautiful lobby, billiard room, elevator, phone. CLOSE-IN. Singles and doubles in mahogany; service; daily and weekly rates, reasonable. 1631 S. GRAND AVE.

970 S. OXFORD AVE.,
PALOMAR APARTMENTS.
Offer a particular person everything to be desired. An inspection will delight you. 1 or 2 choice apts. now available for the right sort of tenant. 768712.

INGRAHAM ST., 1026.
3 BLKS. ROBINSON'S STORE OFF 7TH.
MERRILL APTS.
Beautiful new single apartments, elegantly furnished. A home for particular people. 539-38.

ENGSTRUM APARTMENT HOTEL,
623 W. 8th St. Main 7374.
Modern, fireproof; walking distance. Summer rates. Monthly, weekly, daily.

PAGE APTS.,
629 S. BURLINGTON.
WASH. 1101.
New management. Everything new and first class. Central location. West 6th st. car.

IN LARGE PRIVATE RESIDENCE, ground floor apt., private bath, hot and cold water, free phones, new and clean, $50. 11 or 12 o'clock. America and Washington. 1941 LOVELACE AVE. 23256.

FOR RENT—Till Nov. 10, my 5-rm. 2nd floor apt., at 426 S. Catalina st., beautifully furnished, including rug and mahogany furniture. Can be seen by appointment. Wis. 9650. R. W. MUNZER.

CAMBRIA UNION.
783 S. Union Ave. Phone 54213. Nice, attractive large single apts. and single rms. PERMANENT AND TRANSIENT. REASONABLE RATES.

BIMINI APTS.
117 BIMINI PLACE.
Large single, double, available. Beautifully completely furn. Dressing rm. breakfast nk. Price moderate. Wil 7263.

4-ROOM, nicely furn., with bath, running hot water, first house south of public library. Ivar ave. 1717, IVAR AVE. Holly 2949.

FREDERICK ARMS,
434 S. Boylston. New, beaut. furn. single apt., walking dist. Weekly or monthly rates. 5th st. down Hill cars.

MONT FRANCIS APTS. open for inspection. Beautifully furn. singles, large dressing-rms. $50 and up. 2922½ Francis ave. This is 9th st. car, near Vermont.

DOWNTOWN APTS. 2 BLKS. OF 7TH ST., 3 BLKS. OF BDWY. THE SHERWOOD. GRAND AVE. NEAR FIFTH. SUMMER RATES.

FREDERICK ARMS, 434 S. Boylston, new beaut. furn. single apt., walk. dist., weekly or monthly rate. 6th st. or 1st Hill cars.

1342 W. THIRD—New build.; single apt., large living rm., large closet, dress. rm., brkfst. nook, tile sink, bath, shower. Crown Hill car to Lucas, 1 blk north.

GAIL APTS.
Newly decorated throughout, continuous hot water, direct phone; close in; reasonable. 250 S. BEAUDRY AVE.

THE WESTMONT APARTMENTS.
2nd Residence Park, all outside apts. Elevator. Private phones, refrig. Sth & Westlake Park, all outside apts. Elevator. Private phones, refrig. 8th & Westlake ave. DREXEL 1806.

M-A-R-V-A A-P-T-S.
435 Rampart Blvd.
R. H and D cars; all large outside rms. Weekly rates.

MELROSE ARMS—NEW
5101 Melrose; unfurnished and walnut furniture, large social room, radio and every modern convenience. $50 and up.

NEW, attractive singles and doubles, continuous hot water. Reasonable rates.
CHAPMAN ARMS.
822 S. Court View.

HARTFORD APARTMENTS.
1425 W. 4th ST.
1 blk. west of Lucas, coolest spot of city, reasonable rates.

626 S. CATALINA ST. CHARMING BEAUTIFULLY FURN. SINGLE APT. OVERLOOKING AMBASSADOR. MOST DESIRABLE FOR COUPLE. GARAGE.

HOLLYWOOD studio apartment, 5 rooms and bath, large lights, new, attractive. 1463 TAMARIND, near Sunset. Holly 1549.

BEAUT. furn. apt. with private bath, close in. very reas. Call Santee st.

FULL APTS. 1243 W. Sixth. Low rate weekly, monthly, light, clean airy.

TO LET—APARTMENTS—Unfurnished

UPPER front new single apt., tile bath and sink, bdw. floors thruout, all latest built-in features. Apt. 4 open for inspection. Rent reas. Adults only. 366 W. 41ST PL., cor. Moneta and 41st Pl. Ph. 16178.

NEW 2 single apartments, large living room, dressing room, bath, kitchen, breakfast nook. Ready July 1. $50 with gar. 5835 HAROLD WAY. Holly. 4265.

3 PLEASANT cool rooms, private bath, sleeping porch, close in. 1914 KENSINGTON RD. Drexel 5145.

EXCLUSIVE Wilshire dist., unfurn. apt., new bldg., garage. Close transportation. 426 S. NORMANDIE. Phone 567886.

4644 AND 4646 DE LONPRE, 2 apts., 3 rms. each, $35 mo. each. Key at 4644½.

4 LARGE sunny rooms, dressing room, lights, hot water, garage $50, reas. Vermont. 9530. 1000 N. NORMANDIE.

ELDEN ARMS. Just completed. 4 rm., tile bath. Nr. 9th and Vermont. 937½ ELDEN.

ADULTS, MODERN, 3 MAIN ROOMS, WATER LINE. 1739 E. 64TH ST. $20.

TO LET—3-room apartment, 531 N. BRITTANIA. Phone BOYLE 6487.

TO LET—FLATS—Furnished

West and Northwest

4 LARGE rooms, every convenience, piano, Victrola, garage, phone, 1 block from car line, just off Western. 5319½ VIRGINIA AVE. Holly 11054.

EXQUISITELY furnished 4-room flat in Wilshire dist. for lease for 6 mo. to responsible couple; may consider selling this furniture. References required. WIL. 1025.

LOWER flat, 2 large rooms, large well equipped kitchen, bath, wall bed, back porch, walking distance, $49.50. 400 S. BEAUDRY.

MINIMUM rent, beautiful furnished choice 5-room flat, 2 bedrooms, all modern conveniences. Fine Wilshire location; adults. 254 S. HARVARD BLVD. 587-228.

VERY desirable furnished coc. apt., 3 rooms and bath, 1 bedrm. and built-in bed; reasonable rent. Pico car. F. M. BUNKLE. 2982 W. Pico. 71275.

FOR RENT—The best furnished and unfurnished flats and houses in Hollywood. Phone 579356. 1776 HIGHLAND AVE.

WEST ADAMS APTS. 1189 W. Adams, singles $45, $48, $55. Phone, overstuffed furniture, breakfast nook, adults. WEST 4088.

FRESH new 3 rooms, bath and garage, furnished or unfurn. Cheap to right party. References. 1079 KENSINGTON RD. 816-24.

BEST value, snap, see this today, large corner apt., 5 big rms., Adams st. district, 2nd floor, allow children. Garage, $75. 2021 WESTERN AVE. Phone 70124.

FOR RENT—Furnished part duplex, 3 rms. $45 month. Will sell 42-piece dish set for $5, worth $12.50. 2631 JULIET. WEST 8181.

CLOSE IN, three furnished rooms and bath, newly painted. Near 2nd st. tunnel, only $35. 128 FREMONT AVE.

FOR RENT—Nice 4-room furnished flat, close in, $50 a month. 1740 MAGNOLIA AVE. Tel. West 5318.

$40 RENTS 3-rm. cozy flat, mod., clean, good location. Buick car service, 4559 W. 16TH, near West Blvd.

SO. CATALINA, near 3 car lines, beautifully furnished 4-rm. flat for 2 months. Phone DREXEL 9113.

TO LET—Completely furnished 3 rooms and dressing-room. Adults. 2422 JULIET ST. West Adams car.

WIDOW wishes young lady, employed, to share 4-room flat, stranger in city preferred. 558017, before 9 a.m.

COZY furnished 4 rms., 2 beds, bath, kitchen, alum. ready, garage if desired. Close in. 141 W. 23RD ST.

UPPER of duplex, 5 large rooms, completely furn. Adults. 1340 W. 30TH ST.

TO LET—FLATS—Furnished

West and Northwest

TO LET—WILSHIRE DISTRICT.
NEAR AMBASSADOR HOTEL.
Five rooms, southwest exposure, handsomely furnished in mahogany, exceptionally fine silver, linen, rugs, etc. Garage, telephone. Price $150 and $175. Apply 3047 W. 8TH ST., northwest corner 8th and New Hampshire. Drexel 7106. Open for inspection from 10 to 12 and from 2 to 5.

944 S. NEW HAMPSHIRE—Elegant furnished 6-room flat, beautiful modern white stucco bldg. Lawns, flowers, shrubs, Wilton rugs, art vases and pictures, piano, garage. Tel. in. 4 dbl. beds, janitor service. Continuous hot water free. Near 3 car lines. Very cheap for summer. Tel. WASH. 738 for appointment.

BEAUTIFUL lower flat—6 rooms and garage—south exposure—all rooms have light and sun. Finest possible new furniture, Chinese rugs, etc. 7564½ S. CATALINA STREET, one block from Ambassador; take 9th st. car and get off at Catalina.

4-ROOM, furn., 2 beds ..... $ 55
3-room furn. apt. 60
4-room furn. house 65
5-room furn. flat 75
KENNEDY REALTY CO.,
4651 Hollywood Blvd. 582211.
Open Sunday.

ELEGANT lower north flat, 6 rooms, 2 baths, 1-4 blk. north of Wilshire, near Western. No better in this city. $150 mo. for 2 months only to responsible party. Immediate possession given. OWNER. Tel. 560-477.

SUNNY upper flat, owner's home. Living-room, dining-room, bedroom, sun room, kitchen, sleeping porch, tile bath, large closets, garage. Phone, $100. West of Lafayette Sq. bet. Wash. and Adams. 2300 WEST BLVD. 746-17.

5 BEAUTIFUL sunny rooms, upper flat, well furnished, desirable location, garage, phone in. Address 5701 CARLTON WAY, corner Wilton Pl. Phone Holly 5237.

TO LET—For summer, new Wilshire flat, 5 large rooms, very exclusive, never been rented; grand piano, garage, adults. $150. 231½ S. NEW HAMPSHIRE. Wil. 10367.

BEAUTIFUL flat with phone connected at 1950 Carmen ave. in Holly. north of Franklin, well furnished, splendid location, for $110 per mo. Call PICO 558 or Holly. 7377.

TO LET—Beautiful clean newly and completely furn. 4-rm. flat, garage, phone installed, close in location. Adults; rent $65. 3068.

SEE UNION "SQUARE" REALTY.
2308 S. UNION AVE. West 4870.

5 ROOMS furnished, also breakfast porch, silver and linens. 1220½ SOUTH BERENDO. Take Pico car.

5 RMS. comp. furn., piano, 2 bedrms, dressing-rm. Attr. gar. 3537 WHITEHOUSE PL. "H" car. Drexel 2213.

4 RMS. completely furnished, including silver and linens. $75 per mo. 1050 SUNDOME ST. Hollywood. Phone 61719.

FASHIONABLE NEIGHBORHOOD, 5-room lower flat to rent till Oct. 1. 723 S. WINDSOR BLVD. Tel. 766098.

HOLLYWOOD, opposite Ambassador resort, beaut. flats, 2 bedrooms, $70-$128, piano, garage, phone. 1542 Cassil Pl. 438641.

4-ROOM flat, gar., Wilton rugs, silk gauze curtains, vacuum cleaner, everything new. Adults. $80. 2223 BUDLONG AVE.

DELIGHTFUL new upper 4-room flat, furnished, garage, adults, $0. 5863-J. 825 W. 32ND ST.

1401 ALVARADO TERRACE. Beaut. location, 4 large rms., beaut. furn., oriental rugs, linen, silver, garage. WEST 5471.

4 ROOMS and sleeping porch. 5956 CARLTON WAY, 1 blk. south Hollywood Blvd. 585.

4-RM. flat, opposite Westlake Pk., maid service and garage if desired. $150 month. 511696. 1743 ARAPAHOE.

NEW, modern, completely furnished single flat, 2032 S. NORMANDIE. West 2652.

BEAUTIFUL furn. 5-rm. duplex, player piano, gar., fine loc. 2207 Cambridge st.

4-ROOM upper flat, 2 beds, walking distance. Adults. 1231 COURT. 5-room flat near Ambassador Hotel. Phone 63519 or WIL. 8193.

ALL or part 5-rm. flat, 944 W. 23rd St. bet. Union, Valencia, nr. 10th. 582963.

1445 & 1453 W. 23RD, $35 & $45, cosy 3 & 4-rm., sleeping porch. Garage.

FURNISHED flat, 1 blk. south Hollywood Blvd. 5602 CARLTON WAY. 577803.

TO LET—Nicely furnished 4 and 5-room flats, nr. Ambassador Hotel. DREX. 1210.

6-ROOM furnished flat, 3 bedrooms; phone; $100 month for 3 months. WEST 3553.

4 ROOMS, 2 beds, 1 blk. Westlake, phone, new furn. 2922 W. 8TH, #75.

ATTRACTIVE 5-rm. upper flat, furn. 3-rm., $40; $45; good location. GAR. 1051

ATTRAC. 4-rm. flat, beaut. located, furn. or unfurn. Wil. 4101, call bet. 2 & 5.

6 LARGE rooms, 5 bedrooms, $80. Phone inc. 4606 FRANKLIN AVE. 597951.

ATTRACTIVE Hollywood 5-rm. flat, furn. with sun parlor. 2403-205.

South and Southwest

HANDSOMELY furnished 4-rm. apt. Bldg. new. Furniture beautiful and complete, 2 beds, adults only. $85 mo. Phone Ver. 02118. 473 S. ALEXANDRIA.

DELIGHTFUL 4-room flat, all built-in features, 2 beds, lawn, flowers. Phone garage. Near U.S.C. A real home. 901 W. 35TH PLACE.

NEWLY furnished upper 4 rooms, sleeping porch, garage, fine location, park; $815½ S. FLOWER. Phone Humboldt 1741-W.

BEAUT. furn. flat, accom. five, 3 beds, tile bath, homelike, near Park and Univ. 3042 S. HILL ST. 02487.

COMPLETELY furn. flat, 331 W. VERMONT near Moneta. Two beds, walls decorated, hdw. floors, garage. Adults.

FURNISHED four-room flat, good car service and reasonable rent. 1709 W. 45TH ST.

NICELY furn. 3-rm. flat, ½ blk. car; adults, no obj. baby. 160 W. Santa Barbara.

4-RM. flat, completely furn., rent $45, adults; no garage. 852 W. VERNON.

East and Southeast

3-ROOM furn. flat, $20 adults. 2842 E. 4TH ST. Pico 5461.

TO LET—FLATS—Unfurnished

West and Northwest

BEAUTIFUL UPPER 5-RM. FLAT, ALMOST NEW. CLOSE IN. REASONABLE. 2434½ & HARTFORD. 72749 OR 554229.

BEAUTIFUL 3-room upper flat, close in. 3 car lines. Newly decorated. Rent only $37.50. 2120 ELLENDALE, close to West Adams. Inq. 224 S. HILL. Ph. Bdwy. 1791.

HEART of Wilshire, elegant new flats just completed. 5 large rooms each, strictly modern, all decorations. 956 2nd St., "S" car line. Inquire on premises, 215-219 S. CATALINA.

BEAUTIFUL 4-rm. flat, strictly mod., tile bath, mantel, gas heaters, wall beds, garage, 1 blk. from 2 car lines. 1 blk. E. of Vermont, 1 blk. from S.B.U.C. Inq. C. F. GREEN, 4306 Willowbrook Ave. 597198.

BRAND new upper flats, stucco bldg. 1629 Arapahoe, between Vermont and Hoover ave. reasonable.
GILSON & NALBAND,
714 Lowe's State Bldg. 820-427.

BEAUTIFUL 6-room flat, new, just completed, 3 bedrooms, tile bathroom, shower, beautifully decorated, very fine neighborhood, $100 per month. 216 N. NEW HAMPSHIRE. Phone Wash. 675.

NEW 5-R. stucco with gar.; select district. Tile bath, sink, enameled range. Radiant fireplace, steam heat, wired for radio; last word in appoint. 1170 W. 29TH ST. University car (off at Hoover.)

NONE BETTER. 4 rms., stucco bldg. Oak floors, tile bath, sink and mantel, $55, garage $5. 1504 S. HOBART BLVD.; key at 1500, or ph. Metro. 3309.

TO LET—Unfurnished flats, city or suburb. Combined listings of 200 agents. This information is free. BARKER BROS. 724 S. Broadway. Pico 1840 or 10423.

4 RMS., dressing rm., disa. bed, everything modern, upper flat. 2423 SUNSET BLVD. Corner Coronado.

HANDSOME new fire-room upper flat, tile bathroom, shower mantle, beautiful close-in residence district, between 11th and 12th. Lease. $90. 1126 ELDEN AVE.

BEAUT. high-class new, Spanish duplex, 5 large rms., sleep. porch, water, Jap service pd. Lease, adults, $115. 1847 S. BRONSON.

FREE RENTAL SERVICE, WIL. DIST.
Let me find what you want.
Call CAROLYN OSHIER, Wil. 1104.
BOWKER & PACKER, 6th and Rampart.

5-ROOM flat at 2516 WEST JEFFERSON; hardwood floor, automatic water heater, gas radiation and large screen porch $45 mo.

TO LET—3-room flat, $40 month. Two built-in beds and other built-in features. 950 EL MOLINO ST., 2 blks. south Ambassador.

MODERN WESTLAKE FLAT; 4-room lower; extra din. bed and sleep. porch; real fire pl. and garage. Reasonable. 662 S. ALVARADO.

NEW 5-room upper duplex flat, Hollywood way. 1020 MANZANITA. Large rooms, wonderful view, 6c fare. Garage. Phone installed. Call 29045.

1632 S. BONNIE BRAE, new upper 4 large rms. and dis. bed, $50. Key at 1634. PHONE 67281.

LOWER flat, 4 large airy rooms, $50. 2367 THOMPSON ST., near W. Adams and Hoover. University car.

5-ROOMS, garage, fine location, now being decorated. 2770 WEST 8TH. Open. Main 2555 or 10718.

BEAUTIFUL corner flat, 6 rms., 3 bedrooms. 569-543. 100 S. MARIPOSA. Flat D.

5-ROOM duplex, new, tile bath and sink, automatic heater, garage. 2008 W. 15TH ST., corner Western.

TO LET—FLATS—Furnished

West and Northwest

4-ROOM duplex with extra bed, 5-room flat, just completed, South Catalina and San Marino, unusually fine and complete. 2 blocks from 3 car lines. Month's rent free on lease. Open to-day.

TO LET—something different. Most beautiful flats in Los Angeles, 6 large rooms, 2 baths. 628 South Kingsley Drive, just off Wilshire Blvd. Most exquisite view in Wilshire district. Tel. BROADWAY 7200 or 60667.

BEAUTIFUL flat, 4 rooms, closet bed and dressing-room, bath; $85. To apply on premises, 1814-B FIFTH AVE. corner Washington. Take Washington car. Phone 62483.

BRAND-new building, garage, 5-room upper, lower, janitor service, near cars, shop, theater, quiet st. Owner will make attractive proposition. Call or phone 2562 FRANKLIN AVE. Near 8th & Vermont.

UNFURNISHED 5-room flat, large rooms, 2 bedrooms, telephone installed. 1227 5th Ave. Phone 53404. Price $1150.

5040 W. 9TH, near Catalina, lower 4-rm. and garage, modern throughout, tile bath, sink, etc.

WESTLAKE DISTRICT
Corner 4th and Coronado; new upper 6-room duplex flat. 53404 or 67988.

NEAR Westlake. Attractive 2 and 3-rm. flats. Upper and lower. $35 to $45. 827 PARK VIEW.

4-ROOM modern, sunny upper flat, walking distance, $40. Also extra. Adults. No pets. 123 S. WITMER.

UPPER duplex, 5 rooms and sleeping porch. Beautiful neighborhood, close in. 1731 SAN MARINO AVE. 5156 SAN MARINO ST., 2 blocks S. of Ambassador. F. M. BUNKLE. 71275.

LOVELY BUNGALOW IN WESTLAKE DIST. 2 bedrooms, sleeping porch, $125.
Drexel 1104. Corner 6th and Rampart. WITH BOWKER AND PACKER.

$58. FIVE large rooms, lower flat, mahogany finish, tile bath, flap service. 2915 VAN BUREN PL. 760832. Adults.

BEAUTIFUL new 4 rm. upper flat, tile bath shower, sink, extra bed, dressing room. Adults. 1215 OAK ST.

VERY ATTRACTIVE 3-RM. FLAT, ALL ROOMS OUTSIDE EXPOSURE. $90. INQUIRE 502 S. RENO.

ELEGANT upper flat, 5 rms., unfurn., new bldg., $12 50. 1251 S. Union. Near Currier Bldg. PH. 12301 or 569166.

BEAUTIFUL 4-rm. upper flat, never occupied. Must see to appreciate; high-class neighborhood. 1250 S. BRONSON.

JUST completed, 4-rm. flats, all conveniences, electric and including water and garage. 987 S. CATALINA ST.

4-ROOM south upper flat, T. bath, extra toilet, built-in features, furnace, basement. 2500 Cimarron st. Holly 0785.

5 RMS., bath, 1st mo. rent and phone free, $35, good neighbors. WIL. 7532.

W. 33RD ST., 3236½, near U.S.C., lower, $95; upper, $70. DREXEL 2540.

WILS. dist.—5-rm. upper redecorated, garage. 3350 SAN MARINO. Main 4988.

5-RM. MODERN UPPER SOUTH, 1 BLK. TO CAR. 121 NORTH BERENDO.

W. ADAMS dist., up 4-rm mod flat $30 gar. 2852½ S. HARVARD BLVD. 760504

HIGH CLASS, upper 2 south 5-room flat. Adults only. 1131 S. WILTON PL.

NEW upper, near U.C.S.B., 4 rooms, $45. Gar. 819 LUCILE AVE. Univ. 201.

18TH ST., 1123 W. Upper 5-room flat, newly renovated. Close in. Garage.

SOUTH lower flat, 3 rooms, $45, near 9th and Union. Call 61873 or HOLLY 7043.

4-ROOM modern, reasonable, ½ blk. West lake Pk. 426½ GRANDVIEW. 554-847.

5-RM. lower flat, Westlake dist. adults, $75. 2306 W. 8TH ST. Phone 10718.

2742 W. 9TH ST., 4-rm. upper, $40. Cool, comfortable, nice yard. 78448.

NICE new modern 4-room flat, close in, reasonable. Call BROADWAY 742.

South and Southwest

NEW 5-rm. upper flat, 2 large bedrooms, tile sink, breakfast-nook, lots of cupboards and closets, very desirable. ½ blk. from Figueroa and U.S.C. Adults. Phone Humboldt 2382-J. 641 W. 36TH ST.

TO LET—½ modern, 4-room duplex, $50. Garage. Corner 37th and Wilton. Pil. 298-672.

DANDY new 4-room flat, all bdw. floors built-in bed, gas range, garage, $50 mo. 8716 S. FIGUEROA.

MODERN four-room Duplex Flat, unfurnished, at 2315 W. 52nd St., $45 per month. MR. KING, ICO 1645.

MODERN 3-room downstairs flat, close to 2 car lines. Inquire 346 W. VERNON AVENUE.

NEW flat, furn. or unfurn., tile bath with shower. All built-in features. 1219 W. 42ND ST. Ver. 7593.

FOR RENT—458 W. 52ND ST. corner Figueroa; beautiful 5-room flat. Garage. $50.

UPPER duplex of 5 rooms, 2 sleeping rooms, $45 mo. 541 W. 46TH, near Figueroa.

NEW modern large 4-room flats. 220 E. ADAMS ST. Phone HUMB. 7089.

UNFURN. 4-RM. upper flat, splendid condition. Garage. 5429 S. FIGUEROA.

8-RM. mod., ½ blk. Vermont, bet. Sta. Barb. & 39th. 1067 Leighton. Ver. 6159.

4-r. mod. sunny bedr. porch newly painted, tinted, nr. Expo. Pk. Adults. 3921 S. Ver.

East and Southeast

4-ROOM upper flat, $28 per month, water paid. WOLCOTT, 2914 S. SAN PEDRO.

North and Northeast

4 ROOMS, newly painted and decorated. 3724 PASADENA AVE. $55.

6-RM. unfurn. flat. Highland Park. 250 W. AVE. 52. Phone Garvanza 606.

TO LET—HOUSES—Furnished

West and Northwest

IMMEDIATE possession of beautifully furnished new 7-room Italian villa near Wilshire Country Club, 2 months or longer. Only $150 monthly.

Don't waste time searching. Our lists include every desirable rental property in Wilshire from $75 to $1000 per mo. See Miss Miller, Rental Dept.
THE FRANK MELINE CO.
Wilshire at Serrano. Ph. Drexel 1484.

OCCIDENTAL TERRACE.
DE LUXE.
Nestled in beautiful park. Few choice 5-room bungalows left. Furnished in rich brocade; 2 bedrooms, solid walnut din. suite, tile bath, shower, outside, tan, serv., vac. gar., and phones. Sum. rates, $115 mo. and up. Hellotrope ave. By auto cut 6th st. to Occidental, north to 111 st. OCCIDENTAL. Dunkirk 1460.

TO LET—
FREE RENTAL LIST
FURNISHED AND UNFURNISHED
HOUSES FLATS BUNGALOWS.
WILSHIRE, HOLLYWOOD, W. ADAMS
CALL MR. ANDERSON. DREXEL 0165
RENTAL DEPARTMENT
KELLY & GRANT.
Drexel 0165 REALTORS Drexel 0165
WILSHIRE BLVD. AT WESTERN AVE

FOR RENT, furnished, ready August 1st, new house, never occupied. Will be beautifully furnished, in Hollywood district. Wonderful view; 2 bedrooms. Something not usually found for rent. Inquire at 2408 HOLLYRIDGE DRIVE. (Noon on Bronson to Hollyridge.)

WILSHIRE dist., 1 block from Ambassador Hotel. Handsomely furnished 5-room flat, oriental rugs, mahogany furniture, tile bath; also garage. 1 block 8th st. car line. Phone WIL. 8074. 732 S. BERENDO, between 7th and 8th.

TO LET—FLATS—Unfurnished

West and Northwest

1007 AND 1007½ N. BERENDO ST.
Next to entrance of Southern Dept. State University. Two unfurnished modern up to the minute 5-room new flats. Tile bath and sinks and all modern conveniences. Special price on year's lease. Will furnish for responsible parties. Owner lives 1006 N. KENMORE AVE. Phone 596100. Open for inspection.

JUST COMPLETED
FOR PARTICULAR PEOPLE
Four rooms and bath, entirely different. Beautifully finished, colored kitchens, built-in ice boxes, breakfast nooks, extra wall beds, Batchelder tile mantels, garages and store rooms. Beautifully landscaped. Janitor service. Located on a wide ornamentally lighted street in the choicest residential section.
1731 WESTMORELAND BLVD.
One Block West of Hobart.

UNUSUAL lower flat, 5 large, light rooms, with disappearing bed and dressing room, living room 24 ft. long, 4 rooms with outside entrance, gas furnace, fireplace, basement, garage, large yard. Telephone installed. Prominent corner, 15 minutes from 7th and Broadway. Ideal place for physician. Rental $100 per month. Apply 1147 WEST 21ST ST. Ph. West 7107.

RENTAL—MODEST PRICE
5-room house—unf. $40
4-room house, extra bed $45
4-room new stucco $55
5-room bungalow $60
KENNEDY REALTY CO., Open Sunday.
582-211—4651 Hollywood Blvd.

STRICTLY mod. flat, 5 large sunny rms., gar., trunkrm., 2 bedrms., livingrm., & dining-rm. fin. in mahogany; tile bath and sink, automatic water heater; convenient to stores, schools, churches, theaters, Hollywood Bowl; on car line. 2026½ HIGHLAND AVE., Hollywood.

NEW duplex, unfurnished, $100. Just south of Beverly blvd. on curve, tile bath, breakfast nook, screen porch and fireplace. Complete in every detail, and everything first class. Large garage. Janitor service. 1359 RIDGEWOOD Pl. Phone 439239.

EXCLUSIVE 4-rm. flat, large living room, large bedroom with bay window, hand decorated walls, breakfast nook, tile bath and sink. Garage. Adults. Responsible parents only. Janitor service. Open for inspection. 100 N. BERENDO.

SOUTH upper flat, large sunny rooms; every attractive convenience, janitor service. Hurry to secure this beautiful Wilshire flat at a bargain rental. Only one left. Others just rented. 427 SOUTH NEW HAMPSHIRE AVE.

4-ROOM duplex with extra bed, 5-room flat, just completed, South Catalina and San Marino, unusually fine and complete. 2 blocks from 3 car lines. Month's rent free on lease. Open to-day.

TO LET—something different. Most beautiful flats in Los Angeles, 6 large rooms, 2 baths. 628 South Kingsley Drive, just off Wilshire Blvd. Most exquisite view in Wilshire district. Tel. BROADWAY 7200 or 60667.

BEAUTIFUL flat, 4 rooms, closet bed and dressing room, bath; $85. To apply on premises, 1814-B FIFTH AVE. corner Washington. Take Washington car. Phone 62483.

BRAND-new building, garage, 5-room upper, lower, janitor service, near cars, shop, theater, quiet st. Owner will make attractive proposition. Call or phone 2562 FRANKLIN AVE. Near 8th & Vermont.

UNFURNISHED 5-room flat, large rooms, 2 bedrooms, telephone installed. 1227 5th Ave. Phone 53404. Price $1150.

5040 W. 9TH, near Catalina, lower 4-rm. and garage, modern throughout, tile bath, sink, etc.

WESTLAKE DISTRICT
Corner 4th and Coronado; new upper 6-room duplex flat. 53404 or 67988.

NEAR Westlake. Attractive 2 and 3-rm. flats. Upper and lower. $35 to $45. 827 PARK VIEW.

4-ROOM modern, sunny upper flat, walking distance, $40. Also extra. Adults. No pets. 123 S. WITMER.

UPPER duplex, 5 rooms and sleeping porch. Beautiful neighborhood, close in. 1731 SAN MARINO AVE. 5156 SAN MARINO ST., 2 blocks S. of Ambassador. F. M. BUNKLE. 71275.

LOVELY BUNGALOW IN WESTLAKE DIST. 2 bedrooms, sleeping porch, $125.
Drexel 1104. Corner 6th and Rampart. WITH BOWKER AND PACKER.

$58. FIVE large rooms, lower flat, mahogany finish, tile bath, flap service. 2915 VAN BUREN PL. 760832. Adults.

BEAUTIFUL new 4 rm. upper flat, tile bath shower, sink, extra bed, dressing room. Adults. 1215 OAK ST.

VERY ATTRACTIVE 3-RM. FLAT, ALL

FURNITURE—HOUSEHOLD GOODS—For Sale, Exchange

OUR JUNE ANNIVERSARY ½ PRICE SALE

8-pc. dining room suites, $2.00 and up. 5-pc. walnut, ivory or mahogany bedroom suites, $195 and up. A 55-lb. best floss mattress given free with each suite. Wonderful bargains in living room furniture. Eastern suites in mohair, tapestry and velour. A very fine selection of separate chairs. Hall and spinet desks. Tables of all descriptions. Lamps, mirrors, Wilton and chenille rugs. All especially priced. This is a real bona fide sale. Open eves. by appt.
KEIM FURNITURE STUDIO
927 S. Western ave.

$15,000
SAMPLE STOCK
Entire floor of Samples must be sold regardless of cost to make room for new shipments.
Ivory bedroom set $45.00
Walnut bedroom suite $55.00
High-oven porcelain gas range.... $32.50
3 piece Parlor suite, genuine mohair, Marshall spring construction..$110
Floor lamps and shade..... $12.50
1037-1039 N. WESTERN AVE.

SPECIALS
FOR CASH.
$30 gray enamel chiffonette with desk, $18.95
$35 gray enamel chiffonette $24.50
$75 ivory baby chiffonette $40.50
$35 ivory enamel desk to match..$24.45
$35 ivory gray cedar chests $26.50
$20 cedar chests $15.50
$25 cedar chests $19.50
$35 cedar chests $24.50
REFRIGERATORS, ALL SIZES
BIMINI FURNITURE CO.,
103 S. Vermont, cor. First st.
Open evenings.
CONVENIENT TERMS ARRANGED.

BIG TUESDAY SALE TODAY
JULY 4TH SPECIALS
ONLY ONE DAY MORE for you to secure these GREAT BARGAINS.
Note: This store will be closed all day, Wednesday, July 4th.
Levy's A Greater Bargain House.
50% discounts on Dining Room Outfits, Overstuffed 3-piece Suites, Davenports, Rockers, Couches, Gas Ranges, Rugs, Linoleums.
SEE US AND SAVE MONEY
SAM B. LEVY, The Great Bargain House.
226-26-28 S. Hill st., near 3rd.

GAS RANGES
ANOTHER BIG REDUCTION
Order direct from factory; save the middleman's profit. Detroit Jewels, Superiors, Angelus, Welfare, Direct Action, Acorns, Bucks and Cabinets. We deliver, guarantee and connect a new high-oven range for $29.75.
RANGES REPAIRED
ANGELUS STOVE & RANGE WORKS.
3025 S. Vermont. Beacon 6221. Open eves

6-INCH FOST SIMMONS STEEL BEDS, $9.75; STEEL SPRINGS, $5.25; ALL COTTON FELT-FILLED 40-LB. MATTRESS, $7.75; OUTFIT COMPLETE, $22.50; REFRIGERATORS AND ALL FURNITURE PROPORTIONATELY PRICED. HERBERT COHEN, 137-139 S. SPRING.

CHEAP FOR CASH, Circ. chiffonier, W.E. dresser, ivory dresser, B.E. dresser and chiffonier, B.E. writing desk, mah. writing desk, Jap. library table, Davenport bed, ext. table and 6 chairs to match, floor lamps, 9x12 rugs, 3 burner gas range, kitchen cabinet, oven and sanitrans. 101 W. 11TH STREET.

ONE 6-inch visible stencil in good running condition; 10 in. F. motor, direct to consumer at cash price. We are now installing 10-inch machine and have no further use for this one. McGUIRE CABINET CO., 1514 Hooper Ave.

WANTED—WILL PAY HIGHEST CASH PRICES FOR COMPLETE FURNITURE AND FURNISHINGS OF MODERN HOMES AND APARTMENTS. WM. LEVY, 60155. ACT QUICK.

LIVING and dining-room furniture for sale at a bargain. 763A NORTON AVE. 576-608

1 GRAY bedroom set, one 9x12 plain gray Wilton rug, 1 10x16 brown chenille rug. 581-672.

GOOD furniture for 2 rooms for sale. $160. 433 E. 23RD ST.

GOOD refrigerator 5x22½x85; 4 doors; 4 shelves; bargain. 437 N. FIGUEROA.

MAPLE furn., dining set, Morris chair, dress form, grass rug, banjo. 766322.

Furniture, Household Goods at Auction

TUESDAY, JULY 3, 10 A.M.
AUCTION SALE
AT 3416 S. MAIN ST.

A house chock full of furniture, furnishings, bedding, linen, etc., sufficient enough to furnish 75 rooms such as pianos, phonographs, parlor, dining, bedroom furniture, gas ranges, bolts, bars and springs of bedding and linen, everything will be sold in lots to suit purchasers. Don't miss this sale.
SOUTHWEST AUCTION HOUSE.
S. BARAK, Auctioneer, Humboldt 6198.
(The man who sells the goods.)

ON ACCOUNT OF JULY 4TH AUCTION
TUESDAY 10 A.M.
AT 3218 S. MAIN ST.
A large consignment of parlor, library, dining and breakfast-room furniture. Twenty mahogany, walnut and ivory bedroom suites, a good assortment rugs, dressers and chiffoniers. Twenty-five beds, springs and mattresses, davenports, day beds, linen, rockers, chairs, stoves, gas ranges, ice boxes and kitchen utensils. These are all fine goods and will be sold to close consignment.
DON'T MISS THIS SALE.
PACIFIC AUCTION HOUSE.
DAN FELDMAN, AUCT. Hum. 4517-J.

AUCTION
THURS., JULY 5, 10 A.M.
3329 SO. MAIN ST.
All-day sale of medium and high-grade furniture and furnishings, also piano, phonograph. Flat top desks and chair. Also large consignment of restaurant dishes and glassware.
FOLLOW THE CROWDS
SECURITY AUCTION HOUSE
J. P. JOYCE, AUCT. Ph. Hum. 3143.

A large stock of new and used furniture including phonograph, pianos, carpets, bedding and linens. Lots of new beds, springs, mattresses, dressers, gas ranges, ice boxes. Dealer apartment and home furnishers, this is a sale worth while for you to attend. Don't forget, Thursday, 10 a.m. at Grand ave. cor. 22nd st.
S. BARAK, Auctioneer, Humboldt 6198.
(The Man who sells the goods)

THURSDAY, JULY 5TH, 10 A.M.
AUCTION SALE
AT CORNER GRAND AVE. & 22D ST.

FURNITURE—HOUSEHOLD GOODS—Wanted

BUY FOR CASH. FURNITURE AND FURNISHINGS of every description. $10 to $25,000; single pieces, entire home or apartment-house. FINEST QUALITY or the CHEAPEST. No quality too GOOD or too CHEAP. Pianos, musical instruments, bric-a-brac, linens and bedding. Oriental and domestic rugs, antiques. In fact, anything you have to sell for the home. I will take POSITION AT YOUR CONVENIENCE. If you have furnishings to sell, call me.
YOU WILL LIKE MY METHOD OF DOING BUSINESS.
Ph. 61354. LEWIS S. HART. Ph. 61354.

WANTED—FURNITURE FOR SPOT CASH. Complete home or single piece. All goods, regardless of condition, CASH ADVANCED on consignments. Call us for best CASH results. KEMP & BALL, AUCTIONEERS, 12168.

I WOULD like to purchase high-grade furnishings for a complete home, either in whole or part, including rugs and linens, console phonograph, oriental rugs, bric-a-brac, draperies, linen, bedding & kitchenware. WILSHIRE 2478.

WANTED—Privately, the furniture and furnishings of a complete home, including linens, drapes and silverware; will pay all cash. 5692250.

FURNITURE WANTED
IN ANY QUANTITY.
W. DWIGHT HAMMOND, AUCTIONEER.
BOOLY 5715.

WANTED—AT ONCE—FURNITURE
Rugs, complete furnishings for private home or any part. PHONE 21060

SELL ME first or last, I will pay you the price you want for your furniture or piano. HUMBOLDT 4517-J.

LADY wishes to purchase complete furnishings and rugs for 6 rooms or any portion thereof. No dealers. 554365.

EASTERN people wish to buy furniture, rugs, carpets, bedding and linen to furnish apart. house. Call HUM. 6260.

NEED household & office furn. cash paid. Jack Cohen, 2nd floor, UNITED FIX. CO., 240-22 S. 7th st. Phone 50175. 19222.

SOLD all furniture or stoves taken in exchange on new goods. OVERELL PUBLISHING CO., 215 E. 3rd and Main.

I'M furnishing bungalow court. Want good used furniture, rugs, linen, etc. Can use few oriental rugs. PHONE 566043.

WANTED—Will buy any amount of furniture, complete house full or single pieces. HUMBOLDT 3148.

YOUNG couple want furniture, rugs, linen. Will pay cash. HUMBOLDT 4517-J.

JUST arrived, need furnishings for 8 rms., complete or separately. BEACON 8028.

DRIVEN from East, need furn., rugs, linen; highest cash price. Hum. 4020-J.

DO YOU WANT to SELL or WANT TO BUY, TOP PRICE. VERMONT 481.

FREE R.W. AUCTION CO. WILL BUY YOUR FURN. AND RUGS. HUMBOLDT 6198.

CALHOUN & CO., Auctioneers, pays best prices for used furniture. 293-889.

MUSICAL INSTRUMENTS—For Sale and Exchange

STEINWAY piano, used, $250 if taken at once. MUSICAL STORAGE, 437 S. HILL.

TO LET—Pianos, uprights, square grands, $1 per month up. STORAGE, 437 S. HILL.

SACRIFICING piano, used, $150; other leading makes. Musical Isa. Sto. 437 S. HILL.

MUSICAL INSTRUMENTS—For Sale and Exchange

PLATT'S ANNUAL SUMMER CLEARANCE SALE.
All Traded-in
PIANOS, PLAYERS, GRANDS.
Hundreds of used instruments, nearly all standard, high-grade makes, to be closed out at astonishing bargain prices.
Terms as low as $1 a week.

Steinway Upright, used, $155.
Chickering Upright, used, $169.
Mason-Hamlin Upright, used, $210.
Knabe Upright, used, $205.
Stock Upright, used, $225.
Steinway Upright, used, $385.
Chickering Upright, used, $544.
Pease Upright, used, $75.
Vose Upright, used, $88.
Kimball Upright, used, $296.
Steger Upright, used, $220.
Ivers & Pond Upright, used, $296.
Straube Upright, used, $290.
Cable - Nelson Upright, used, $215
Needham Upright, used, $195.
Conover Upright, used, $85.
Ludwig Upright, used, $225.
PLAYER PIANOS
Bender Player, used, $195.
Wyler Player, used, $260.
DeKrivas & Harris Player, $318.
Johnson Player, used, $295.
SPECIALS.
Francis Player, used, $465.
Aeolian Player, used, $225.
GRAND PIANOS
Steinway Grand, used, $195.
Emerson Angelus, used, $495.
Aeolian Player, used, $225.
GRAND PIANOS
Steinway Grand, used, $195.
Emerson Angelus, used, $495.
Aeolian Player, used, $225.
GRAND PIANOS
Steinway Grand, used, $195.
Francis Beacon, used, $465.
Chickering Grand, used, $465.
Kimball Grand, used, $745.
Many Others at Low Prices.
Get in early for first choice.
PLATT MUSIC COMPANY,
620 S. Broadway. Open eves.

BARGAINS you simply can't afford to miss; new and used pianos, players, grands, more than 17 different standard makes to choose from; big storage house crowded for room; must sell; unheard-of prices, unusual; easy terms; used uprights, $50 up; used players, $185 up; new baby grands, $555 up; little or no overhead here, so you save $100 to $500 on the piano you buy; pianos rented $2 to $5 per mo. CROCKER ST. STORAGE CO., 455 Crocker st., one block east of San Pedro.

PLATT'S CLEARANCE SALE of Band Instruments. Remarkable bargains. Including Conn Cornet, $37.50; Martin Trumpet, $32.50; Couturier Trumpet, like new, $65; Olds Trombone, $36; Buescher Trombone, $35; Conn Baritone, $45; Conn 20th Sax, $85; Conn Alto Saxophone, $75; Wurlitzer C Melody Saxophone, $75; Conn Boehm System Clarinet, $32.50. Also in excellent playing condition, taken in exchange for celebrated Holton Instruments. Easy terms. Open eves. PLATT, 620 S. Bdwy

RENT PIANOS.
WE SPECIALIZE IN RENTING
Uprights—Players—Grands.
$2 A MO. AND UP.
WURLITZER, 607 W. 7th. Open eves.

VIOLINS — Platt's clearance sale offers splendid tone Stradivarius model student's violin complete with case, bow in stock, from cheapest to best, greatly reduced. FREE private lessons. Free correspondence course to out-of-town purchasers. Easy terms. Open eves. PLATT, 620 S. Bdwy.

ATTENTION, LEADERS
Orchestra music for sale, overtures, selections, standard, library, whole or part, cheap. B. J. BUHLAND, 5222 Whittier Blvd.

PIANOS FOR SALE—
Used pianos, nearly all makes, lower prices, with Fitzgerald Company guarantee. Also pianos for rent.
FITZGERALD MUSIC CO.
Hill st. at 727

BEAUTIFUL used 88-note mahogany player, 70 rolls, cabinet and bench, $230. Easiest kind of terms. PLATT, 620 S. Bdwy. Open eves.

PLAYER, 88-note, fine condition, 20 rolls, cabinet and bench, all for $135. Pay $1.50 week; rent $5 mo.; rent applies on purchase. PLATT 620 S. Bdwy

VICTROLAS, Brunswicks, Sonoras, Columbias, Consoles, table size, and cabinets, for rent. Some as low as $1 per wk. All rental can apply later on purchase price. WURLITZER, 607 W. 7th. Open evenings.

WE RENT pianos, players and grands from $1.50 per month up. See us first. CROCKER STORAGE WAREHOUSE, 655 Crocker st., one block east of San Pedro st.

DECKER BROS. upright grand. Good tone, fine condition, snap at $285. $10 down, balance on reasonable terms to suit. WURLITZER, 607 W. 7TH. 822-021. Open eves.

ELECTRIC pianos for rent, $15 month and up. We specialize in renting and will rent any piano in our stock. New or used. WURLITZER, 607 W. 7th st. Open evenings.

TENOR BANJO $16.75 at Platt's Clearance Sale. Home of the celebrated Weymann "Orchestra" Banjos, also Vega "Blue Ribbon" Banjos. Free private lessons. Easy terms. PLATT 620 S. Broadway. Open eves.

MINIATURE grand (apartment size) reduced on account of slight use; $400. Was $495. $10 down, easy terms. WURLITZER, 607 W. 7th. 822-021. Open evenings.

STEINWAY bungalow cut to $225. A splendid opportunity for bargain. Reasonable terms. Another WURLITZER special. 607 W. 7TH. 822-021. Open evenings.

WE RENT pianos, players and grans, $3 mo. up. All rent applies on purchase; no charge for drayage to residents in Huntington Park. PLATT MUSIC CO., 114 S. Pacific Blvd., Huntington Park.

GULBRANSEN PLAYER-PIANO, used. Cut from $495 to $350. Free duet bench and rolls. $10 down, balance on terms. WURLITZER, 607 W. 7th. 822-021. Open eves.

RENT A Piano, Player or Grand. Choice of many fine instruments. Lowest terms. PIANO DISTRIBUTORS, 1045 S. Grand Ave. Over the House of Props.

BUNGALOW upright piano, beautiful tone, fully guaranteed. Bargain at $225. $10 down. WURLITZER, 607 W. 7TH. 822-021. Open evenings.

FOSTER & CO. used cabinet grand, mahogany case, good condition $265, $10 down, balance like rent. WURLITZER, 607 W. 7th. 822-021. Open eves.

SAVE $50.—Brand new $185 Console phonograph reduced to $85. Pay $1 a week. PLATT, 620 S. Broadway. Open eves.

TO LET—Genuine Victor Victrola at a low monthly rental, which may be applied on the purchase price, if so desired. Phone 10184. 408 S. Los Angeles St.

LARGE home-made ice box. Good for store. Never been used. Material cost $40. Will sell for same as too large for house use. HUMBOLDT 1107-J. 711 E. 39TH.

BEAUTIFULLY equipped auto-lunch box. Built for running board of tour. car. Removable top forms table. $45. Also auto tent bed, $12. 261 S. KINGSLEY DRIVE.

BUTCHERS' SUPPLIES.
Refrigerators, display cases, meat blocks, cutting tables, scales. SOUTHWESTERN BUTCHERS' SUPPLY CO., 310 E. 7th.

FOR SALE—TENTS, SECOND-HAND.
All sizes and weights. A tent that is a tent. DOWNIE BROS. INC., 640-42-44 San Pedro St. Bdwy. 3087.

BUILDING coming down, all the equipment in The American Cafeteria. 857 S. HILL, for sale very cheap. Call any time. See NICHOLS.

CEMENT mixer, trailer, wheelbarrows, etc., entire equipment of contractor, quitting business. Bargain for quick sale. PH. 596-207.

PLASTER WALL BOARD—
50,000 feet all lengths 8nd.
REMOVAL SALE, $25.75 thous. and free delivery. 705 E. 8th. Tel. Bdwy. 5173

CASH Register, Amer., $10 ring-up, fine condition; 9 sales keys; large drawers, detail strip. $85, bargain. TEL. 566350.

NEW Blue Bird electric washer, $85 without wringer, $65. 1253 FEDORA, cor. W. Pico.

TINNERS tools for sale or trade for lot in southeast. Address 7610 WHITSETT AVE., Los Angeles.

FOR SALE—Diamonds, jewelry and other personal property; nothing but bargains. MARKWELL & CO. 302 Cit. Nat. Bk. Bg.

CADDIE sack and 4 clubs, imported; never used. Cost $28.50, sell for $20. WILSHIRE 3292.

ACID-proof apron for pharmacists, chemists and battery stations. See MR. COCHRAN, 417 Byrne Bldg.

19-ROOM 2-story house to be moved. 849 S. HOPE. $800. E. LANG, 296-984.

COFFIELD electric washing machine, demonstrators; big reduction. LIGHTHOUSE ELECTRIC CO. 1029 S. Main st.

PIANO and phonograph boxes for sale. FITZGERALD MUSIC CO., 727 S. HILL. 10849.

DINING room furniture, 2927½ FRANCIS AVE., bet. 8 & 9th Near Vermont. Call mornings after 9

HALF carload glass honey or fruit containers; all sizes. Apply 401 BRADBURY BLDG.

FOR SALE—1 ivory bedroom set, 1 Universal range, 1 gas range, brand new. Call WIL. 2780.

BOXES, shrubs, trees, tree estimates, free delivery. Lowest prices. Allen Bordier Nursery Co., 87th & Moneta. Ver. 291.

FOR SALE—Or rent; invalid chairs. PROFESSIONAL SUP. CO., 415 W. 5. 66122.

HAVE your feather pillows made at factory. ACME FEATHER WORKS, Main 1198.

BABY carriage and babe's chest of drawers. FERNBACKEN, 420 S. Berendo.

FOR sale—1½ ton butcher's ice box, dandy, a gift. 7123 MONETA, Ver. 4824.

FOR SALE—15-ton Fairbanks wagon scale. 5806 S. VERMONT AVE.

HAVE your electric appliances repaired at 613 S. SPRING. 64884.

DOORS, windows, screen, cupboards, doors; very cheap. 1025 Sunset blvd. Wil. 6438.

FOR SALE—SLIGHTLY USED AUTOMATIC HOT WATER HEATER. 61908.

MUSICAL INSTRUMENTS—Wanted

WILL pay cash for piano, player piano or grand. Phone 820256. PIANO EXCHANGE, 221 S. Spring st.

WILL pay cash for a used piano or player. PHONE 820256.

WANTED—Cash paid for your piano or phonograph. 808 W. 7TH ST. Main 3921.

WANTED—Piano for cash, also good church organ. Lighthouse Inc. 1029 S. Main st.

WE buy, repair, remodel, refinish and tune pianos. CAL. PIANO HOSPITAL 823911.

WANTED—GOOD PIANO OR PLAYER FOR CASH. 10184.

MACHINERY, ALL KINDS—For Sale and Exchange

FOR SALE—2 used concrete mixers, 2 and 3 sack; 1 complete with mixer, with water tank and electric motors. A bargain. Can be seen at W. C. CROWELL, 440 Chamber of Commerce Bldg., Pasadena. Call Phone Colorado 1634 or W. A. BREMER, 3612 S. Alvarado. Humboldt 3117-W.

FOR SALE—4200 ft. 3 in. and 1200 ft. 6 in. drill pipe and tool joints; 1780 ft. 8 1-4 in., 36 pound 8 thread and 377 ft. 8 1-4 in., 28 pound 10 thread casing. 801 SANTAGES THEATRE BLDG. Phone 64511.

FOR SALE—Refrigerating machine with 300 lb. melting ice capacity, automatic control, first class compressor with single 7-h. motor at $850, see VAN DE KAMP'S, 119 East 3rd st. (rear.)

FOR SALE—1-ton York refrigerator machine, in good condition, operating daily. Too small to handle, new equipment ordered. Price reasonable. Will give you Money. See MGR., 809 W. 4TH ST.

USED MACHINE TOOLS WESTERN MACHINERY EXCHANGE

CHANDLER & PRICE press, 12x18, new series, with or without Miller feeder attachment and motor. In 1st-class condition. H. A. MILLER CO. 630 W. 10.

FOR SALE—SHOWCASES SODA FOUNTAINS, NEW AND SECOND-HAND. WESER SHOWCASE & FIXTURE CO., 810-830 SO. LOS ANGELES. MAIN 9184

FOR SALE—Air compressors, new and used 1 cyl. to 4 cyl. Also spraying outfit complete. 504 S. SAN PEDRO. Main 1768.

FOR SALE CHEAP, N.E. 6 volt generator, in perfect condition. Inq. 842 N. MOBART

FOR SALE—8-in. pump complete, discharge pipe, etc., in excellent condition, $250. PIONEER NURSERY, Monrovia, Cal.

FOR SALE—Dempster water well rig, 7300 BLOCK Mesa Drive, Hollywood Park.

FOR RENT—Air comp. motor, engine drive. F. B. LACER, 1224 E. 8th. 62062.

MACHINERY, ALL KINDS—Wanted.

WANTED—Steel stiff leg derrick with approximately 80 ft. steel lattice boom with full wheel, also modern full-revolving derrick with approximately 70 ft. modern boom with full wheels. Either new or 2nd hand. Address W. Box 503, TIMES BRANCH.

WANTED—Punch press No. 1 or No. 2. 2411 WHITTIER BLVD. Boyle 5402.

MISCELLANEOUS—For Sale

MOX SAVES YOU MONEY.
6-piece bathroom set, complete $122. Toilets, $30; bath tubs, $32; sinks, $6.50.
Heaters complete, $24; new and used pipe and fittings.
Hardware, chicken wire, paints and roofing, sash and door, window frames, ironing boards, medicine cabinets, buffets and breakfast nooks made to order. Special 1 and 2-in. R.O.P. sheet flooring, $45; siding, $35. Large stock of used heavy timber and brick.
MOX LUMBER & BUILDING CO.,
175 E. Jefferson St.

CASH REGISTERS.
See the new American," the most modern, handsomest and lowest-priced register made. Mahogany or oak. National registers taken in exchange and resold at low prices. Easy terms. Phone for demonstration.
CASH REGISTER EXCHANGE,
Phone 3207. 408 S. Los Angeles St.

LARGE home-made ice box. Good for store. Never been used. Material cost $40. Will sell for same as too large for house use. HUMBOLDT 1107-J. 711 E. 39TH.

BEAUTIFULLY equipped auto-lunch box. Built for running board of tour. car. Removable top forms table. $45. Also auto tent bed, $12. 261 S. KINGSLEY DRIVE.

BUTCHERS' SUPPLIES.
Refrigerators, display cases, meat blocks, cutting tables, scales. SOUTHWESTERN BUTCHERS' SUPPLY CO., 310 E. 7th.

FOR SALE—TENTS, SECOND-HAND.
All sizes and weights. A tent that is a tent. DOWNIE BROS. INC., 640-42-44 San Pedro St. Bdwy. 3087.

BUILDING coming down, all the equipment in The American Cafeteria. 857 S. HILL, for sale very cheap. Call any time. See NICHOLS.

CEMENT mixer, trailer, wheelbarrows, etc., entire equipment of contractor, quitting business. Bargain for quick sale. PH. 596-207.

PLASTER WALL BOARD—
50,000 feet all lengths 8nd.
REMOVAL SALE, $25.75 thous. and free delivery. 705 E. 8th. Tel. Bdwy. 5173

CASH Register, Amer., $10 ring-up, fine condition; 9 sales keys; large drawers, detail strip. $85, bargain. TEL. 566350.

NEW Blue Bird electric washer, $85 without wringer, $65. 1253 FEDORA, cor. W. Pico.

TINNERS tools for sale or trade for lot in southeast. Address 7610 WHITSETT AVE., Los Angeles.

FOR SALE—Diamonds, jewelry and other personal property; nothing but bargains. MARKWELL & CO. 302 Cit. Nat. Bk. Bg.

CADDIE sack and 4 clubs, imported; never used. Cost $28.50, sell for $20. WILSHIRE 3292.

ACID-proof apron for pharmacists, chemists and battery stations. See MR. COCHRAN, 417 Byrne Bldg.

19-ROOM 2-story house to be moved. 849 S. HOPE. $800. E. LANG, 296-984.

COFFIELD electric washing machine, demonstrators; big reduction. LIGHTHOUSE ELECTRIC CO. 1029 S. Main st.

PIANO and phonograph boxes for sale. FITZGERALD MUSIC CO., 727 S. HILL. 10849.

DINING room furniture, 2927½ FRANCIS AVE., bet. 8 & 9th Near Vermont. Call mornings after 9

HALF carload glass honey or fruit containers; all sizes. Apply 401 BRADBURY BLDG.

FOR SALE—1 ivory bedroom set, 1 Universal range, 1 gas range, brand new. Call WIL. 2780.

BOXES, shrubs, trees, tree estimates, free delivery. Lowest prices. Allen Bordier Nursery Co., 87th & Moneta. Ver. 291.

FOR SALE—Or rent; invalid chairs. PROFESSIONAL SUP. CO., 415 W. 5. 66122.

HAVE your feather pillows made at factory. ACME FEATHER WORKS, Main 1198.

BABY carriage and babe's chest of drawers. FERNBACKEN, 420 S. Berendo.

FOR sale—1½ ton butcher's ice box, dandy, a gift. 7123 MONETA, Ver. 4824.

FOR SALE—15-ton Fairbanks wagon scale. 5806 S. VERMONT AVE.

HAVE your electric appliances repaired at 613 S. SPRING. 64884.

DOORS, windows, screen, cupboards, doors; very cheap. 1025 Sunset blvd. Wil. 6438.

FOR SALE—SLIGHTLY USED AUTOMATIC HOT WATER HEATER. 61908.

MISCELLANEOUS—For Sale

EVERYTHING FOR YOUR BUILDING
CANE PAINT CO.
DON'T BE FOOLED.
Our name is being imitated.
2 STORES ONLY
8th & Maple 8th & San Pedro.
Be sure you are in the right store.
"OUR PRICES CAN'T BE BEAT."
Let us figure your plans or lists complete.

WE CAN SAVE YOU MONEY
PLUMBING
6 fixtures, complete to rough plumbing. ONLY $115.00.
5 ft. bath tub, low tank toilet, 18x21 lavatory, 18x30, sink, enameled tray and No. 18 combination heater, slightly damaged.

Laundry trays complete, $16, slightly damaged. Second-hand toilets, $28.

SASH AND DOORS
Special Sizes Made to Order.
GLAZED SASH, 1.6x2.0..... $ .75
DOUBLE HUNG WINDOWS, 2.6x4.6 2.60
COLONIAL DOORS AT 2.50
ONE-PANEL DOORS, AT 3.50
Slightly imperfect.
CUPBOARD DOORS, EACH..... .85
SCREEN DOORS 1.25
15-LT. FRENCH DOORS 8.00
PORCH COLUMNS 6.00
MEDICINE CABINETS 5.50
BREAKFAST NOOKS 12.00
COMPLETE STOCK OF BUILDERS' HARDWARE
Parliament Butts ..... 25c pr.
Screen door sets ..... 35c set
Inside lock sets 60c
36-IN. POULTRY NETTING $3.75
GOODYEAR GARDEN HOSE..... 7½c ft.
8-FT. STEP LADDER 90c
GLASS KNOB LOCK SET, $1.98.
DOOR BUTTS, 30c PAIR.

BIG CUT IN PRICE ON GENUINE
LINOLEUM
PLASTER BOARD
ONLY $32.50 THOUS.
48-IN. WIDE, ALL LENGTHS.
Selected 2-ply edges and 1 side perfect. THE ONLY WALLBOARD WITH WHICH YOU CAN MAKE A ONE-PIECE WALL "BEWARE OF IMITATIONS"

PLASTER BOARD, $20
First grade solid stock, only $20 thous.
WALLBOARD, $25 THOUS.
FIRST GRADE—Regular $40 value.

PAINT, $1.00 GAL.
SPECIAL LOT, ONLY..... $1.00 gal.
Standard high quality..... $1.75 gal.
$3 values, all colors, only..... $1.75 gal.
Never-Leak roof paint ..... 30c gal.
House or shingle stain..... 60c gal.

Lead, oil, turpentine, glass, screen wire, ladders and nails at wholesale.
COMPLETE LINE OF PAINTERS' AND PAPER HANGERS' SUPPLIES

LEAD, $10.50 HUNDRED
CALCIMINE, ONLY 4c LB.

INLAID LINOLEUM..... 90c SQ. YD.
GENUINE LINOLEUM ROGS $6.75
FLOOR OILCLOTH, 45c sq. yd. 35c YD.
WINDOW SHADES, 30c EACH.
SANITAS CLOTH, 30c YARD.

WALL PAPER, 1c ROLL
With border to match at 10c yard.
1-3 Discount on 1923 Wall Paper

Only 1 carload left.
First grade red or green
SLATE ROOFING SLATE
Complete with nails and cement.
only $1.75 a roll.

8-PLY ROOFING SEconds, $1.25 ROLL
LIGHTWEIGHT ROOFING, 50c ROLL

SIX ELECTRIC FIXTURES
$30 VALUES—ONLY $16.25
INSTALLED FREE
HIGH-GRADE TUNGSTEN LAMPS
FROM 10 TO 50 WATTS, ONLY 25c.
Indirect bowl fixture, ready to hang, $3.70.
No. 14 Rubber-covered wire, 85c—100 ft.
ALL GOODS GUARANTEED.
Open 7 to 6 daily; Saturdays to 9 p.m.

FREE DELIVERY
Mail Orders Filled Promptly.
CANE PAINT CO.
MAIN STORE
829 E. 9TH. CORNER MAPLE
Just west of Whiting-Mead.
PHONES 15822; PICO 4237; MAIN 1258.

STORE NO. 2
801 S. SAN PEDRO STREET
RIGHT ON CORNER OF 8TH ST.
Bdwy. 1213 or Main 2784.
SAME SERVICE BOTH STORES

DIAMONDS
PURCHASED FROM PRIVATE INDIVIDUALS AND ESTATES DURING THE PAST MONTH. I AM NOW OFFERING AT A SACRIFICE MERCHANDISE RELEASED FOR RESALE UNDER ORD. NO. 51625.

GENTLEMAN'S SOLITAIRE, apl proximately 4 carat, perfect, in white gold mounting..... $1275
GENTLEMAN'S SOLITAIRE, 2½ carat $500
GENTLEMAN'S SOLITAIRE, approximately 2 carat, perfect, in green gold mounting 485
LADY'S SOLITAIRE, approximately 1 carat, in platinum mounting 200
LADY'S SOLITAIRE square diamond, weighing 1 carat, in 12 smalled diamonds, in platinum mounting $520
LADY'S SOLITAIRE, ¾ carat, in fine filigree white gold mounting $150
WRIST WATCH, all solid platinum, 28 Diamonds, 4 sapphires $240
WRIST WATCH, all platinum, 14 diamonds, 2 sapphires $150
FLEXIBLE BRACELET, solid platinum, 44 blue white perfect diamonds $518
LADY'S SOLITAIRE, genuine EMERALD, weighing about 3 carats, in very elaborate diamond-studded mounting $875

M. WEINSTEIN,
SUITE 601 TITLE GUARANTEE BLDG.
NEXT TO ELEVATOR.

FOR SALE—Complete line of 1st class lunch room equipment, including two coffee urns, large range, 65 ft. glass counters and tools, soda fountain, malted milk mixers, root-beer barrel, electric food chopper, No. 4 Ruud heater and miscellaneous. Can be purchased at a bargain. See VAN DE KAMP'S, 119 E. 3rd Street. (rear.)

TRUNKS—WHY PAY MORE?
Wardrobe trunk as low as $12.00
Leather suitcase as low as 2.50
Ladies' hat trunks as low as 1.80
Second-hand trunks and leather goods bought and sold.
Luggage repaired by the day or month.
220-222 S. BROADWAY.

SURFACE irrigat. PIPE. We make new 3in. $14.90, 4in. $17.75, 5in. $22.75. Used 3 and 10 in. 33½c and 20½c. also windmills, tanks, pumps for less. DEMMITT CO., 120 N. Main, Yards 816 Yale.

PLUMBING fixtures for cash, cheap; slightly damaged; bathtubs, $20; sinks, $4.75; lavatory, $1.80 up; laundry trays, $16 up. 143 WELLER ST., near First and Los Angeles WELLER ST., near First and

SINGER Sewing machine with electric motor, excellent condition. Bargain $45. French Wilton rug, 9x12, $60. Baby Hoover vacuum cleaner, $35. 928 S. LAKE.

FOR SALE—If you contemplate selling your fixtures, or you want to buy store, office or restaurant fixtures, see us last and you will do best. RELIABLE FIXTURE CO., 124 N. Spring st. PICO 3656.

REFRIGERATORS, BUTCHER SUPPLIES, SCALES, REGISTERS, SLICERS.
Sterling Meat Choppers, Coffee Mills.
McPHERSON, 212 E. 9th St.

FOR SALE—Brunswick combination pool & billiard table with wall rack for accessories, etc. 1st class condition. Call WEST 5062 for appointment.

FOR SALE—1 style F, also 4 automatic water heater in first class condition; at $125. A bargain. See VAN DE KAMP'S, 119 EAST 3RD ST. (rear.)

FIVE Eureka vacuum cleaners, demonstrators, $47.50, a set of attachments free. Sprays, etc., at same. LIGHTHOUSE ELECTRIC CO. 1029 South Main st.

FOR SALE—Plumbing material cheap; cast-iron bathtub, $25; sinks, $6; closet combination, $25. Apply 820 CERES AVE. Phone 62581. Bdwy. 5254.

MOVING picture film. 730 S. OLIVE. On account of death. 824778.

Office and Store Equipment

DESKS.

	DESKS.
Carload of roll and flat top desks in oak and mahogany, at the following slashed prices:	
36-in. desks.....	$15
42-in. desks.....	20
48-in. desks.....	25
54-in. desks.....	30
60-in. desks.....	35
Swivel chairs	10
Office chairs	$2.50
Typewriter tables	$5.00

WE EXCHANGE NEW FOR USED.
SECURITY FURNITURE EXCHANGE.
1206-1248 N. Spring st. Phone 616-31.

REMOVAL SALE—Showcases, refrigerators, ice boxes and soda fountains, reduced prices on all stock before moving. We are pleased to announce the location of our new salesroom at 515 E. 9th. To be open on or about July 15. WESTERN SHOWCASE & FIXTURE CO., now at 231 E. 9TH ST.

FOR good values in exchanged office furniture, safes, files, also some fine new furniture that we are closing out.
THE BASEMENT.
PIERCE DESK COMPANY
907 South Hill street.

SHOW CASES.
SEE OUR STOCK AND PRICES.
24 years solid experience to guide you.
SCHIERS & ROSS, 413-414 E. 9th.

MISCELLANEOUS—For Sale

Office and Store Equipment

FOR SALE
8 mahogany double desks, 48x80.
6 single mahogany desks, 30x55, 60 and 66 in.
Mahogany typewriter desk with side attachment.
2 mahogany typewriter desks, single and double pedestal.
3 mahogany roll top desks, 34x60 in.
1 mahogany roll top desk, 30x69 in.
Mahogany and oak salesmen's desks.
2 oak double flat top desks.
6 oak flat top desks, 36, 42, 54, and 60 in.
Revolving, arm and straight chairs to match above.
6 office rugs, 6x9, 8.3x10.6, 9x12.
Steel and wood filing cabinets.
Waste baskets, cuspidors, ink wells.
Inquire Room 521, W. HELLMAN BUILDING, 124 W. 4TH ST.

SHOWCASES, soda fountain, store fixtures. The largest stock in the West. Prices are moderate. WEBER SHOWCASE & FIXTURE CO., 816-830 S. Los Angeles st. Main 9184.

FOR SALE—My new National cash register in mahogany, range from 1c to $99.99; cost $675; will sell to immediate buyer for $375. Call 683 S. LOS ANGELES ST.

SHOWCASES, STORE FIXTURES, COUNTERS, STEAM TABLES, RESTAURANT SUPPLIES. EXCHANGE NEW FOR OLD. SILVA FIXTURE CO. 416 E. 9TH. ST.

SODA FOUNTAIN, new design, latest improvements. See us before placing your order. COMMERCIAL FIXTURE CO., 914 Alameda st. Phone Bdwy. 990.

BUY your office furniture direct from manufacturer and save middleman's profits. SPELLMAN DESK CO., 418 W. 10th st.

RESTAURANT SUPPLY DEPARTMENT.
Everything for the lunchroom or cafe.
CALIFORNIA STORE FIXTURE CO.,
133-135 E. 9th St.

SHOWCASES, Office, Store and Restaurant fixt. bought, sold and exchanged; easy terms. PACIFIC SHOWCASE & FIX. CO., 412 E. Ninth St. Main 4479.

SAVE on butchers' fixtures and get the best; every article guaranteed. CALIFORNIA BUTCHERS SUPPLY CO., 1150-52 S. Los Angeles. Met. 4570.

NATIONAL cash register, motor driven, used 1 mo

AUTOMOBILES, ETC.—Miscellaneous

Touring Cars for Sale

FORDS

JUST MOVED INTO OUR new location; have a few good used cars; terms to suit. EASY TERMS if down; $10 EVENINGS AND SUNDAYS. EASY TERMS if down; $10 WEEK. DON'T BE ABOUT. THEY WILL SURPRISE

LWOOD AUTO SALES CORP. 231-33 Santa Monica Blvd. Hollywood

FORD TOURING 1921 MODEL

is mechanically one of the best we have had in our shop in a long time. Has demountable rims and extra tire and rim; good tires all around; bumper and spotlight; a real bargain. $370. Corner of Grand. Only $300 down, balance to suit. Metropolitan Motors, 1800 W. Pico.

TOURING, 1920. Good shape. Must be sold. Terms. 1716 S. Olive.

HAM for FORDS

ripped Ford Dealer, 1250-60 W. 7th

touring, 1922—New top, and curtains; ready to run and drive it home, $125 down, terms. 1716 S. Olive.

& SOFF, CHEVROLET 1923 N. Pacific 297-59

OUR, LOOKS LIKE NEW— REDOMETER, GOOD TIRES, K'S BETTER USED FORDS. MAIN. OPEN SUNDAY.

TOURING, 1921, $295. REDOMETER, GOOD TIRES, K'S BETTER USED FORDS. MAIN. OPEN SUNDAY.

touring, 1921, natural wear, $295. condition. 116 E. 8th AVE., Park Motors Co., Inc.

22, mech. O.K. $318. Open Sunday. 1923 touring, $1195. Terms. T-STEVENS MOTORS, INC. Open Sunday. 1923 touring, $1195. Terms. T-STEVENS MOTORS, INC. Open Sunday.

'21 Advance Royal touring, speedo., cord tires, other extras, barg. 1824 W. Pico

'22 tour., like new $625, terms. 1716 S. Olive.

touring, reconditioned. Must see it to appreciate it. $50 down. 1020 S. Figueroa.

4-cass. sport, very late, model; can be seen at 1824 W. Pico.

HAYNES, 1920 TOUR. 6 extras. Refinished. Price $650. Terms. 1716 S. Olive.

FRANKLIN MOTOR CO. 1923 touring, 4-pass., like new, $1250. 1824 W. Pico.

touring, 1921, $795, terms. Refinished motor. 1921 touring, A-1 cond. $ Full equipment and pep; cash difference. 1716 S. Olive.

LE tr., Model 6; rebuilt motor. STEVENS MOTORS, INC. Open Evenings. 1716 S. Olive.

'19, custom built, $550. NT STEVENS MOTORS, INC. Open Evenings. 1716 S. Olive.

touring, only drives 600 miles; discount. EVENINGS AND SUNDAY. NADEAU CO., FORD DEALER. BLAUSON. 1716 S. Olive.

4-pass. phaeton, 1922, new perfect mechanically and market value. PAIGE CO. of 1127 S. Olive st. 67268.

1920 touring, excellent condition; owner leaving city. Write Pasadena 402 S. Fair Oaks Ave., or phone Fair Oaks 1

MAXWELL TOURING, 1920 MODEL, and mechanical condition that $175. 6 good year to pay. The "500" Store. TROY MOTOR SALES CO. 1800 W. Pico and Olive Sts.

Metropolitan 5586. CADILLAC 13 CHUMMY can be bought at a bargain. 1716 S. Olive.

touring, 1920. Come and drive it home. $ 1716 S. Olive.

touring, 1921, $800. Refinished and painted. Easy. STANLEY W. SMITH, INC. 1716 S. Olive.

ORE & SOFF, CHEVROLET N. Pacific 297-59

tour., good con., good rubber. Orig. fin. $1125 W. 17th ST.

New sport, fully equipped, $950—$200 down, $25 mo. DLLY 2275.

1921, a real buy. 1716 S. Park Motors Co., Inc.

Dodge A-1 shape over $ and Sunday. EXTON, Stearns Blk. 7th Figueroa st. West

touring, 1921, natural wear, $350. WHEELER AUTOMOBILE CO., 1026 S. Olive.

touring, 1921 model, $350, easy terms. 6624 HOLLYWOOD BLVD. Holly. 2455.

FORD LATE '22 COUPE, $475 Original finish; lots of extras. 1824 W. 7TH ST. 54803.

FORD coupe, 1921, Haaslers, nickled bar radiator. Buy as you please. 1153 S. HILL ST.

FORD Coupe, 1922, front and rear bumpers, overalls wheel, speedometer, extra tire, $500. Phone OWNER, Main 1218.

FORD Coupe 1923, driven 1200 miles, extras, $150 cash, balance $35 month. HOLLY 4723.

FORD, late 1922 coupe, guaranteed A-1. 524 W. PICO. 21472.

FORD 1922 coupe, guaranteed to be right. 524 W. PICO ST. 21472.

HUDSON COUPE, LATE '21 $300 Down or Trade. 716 S. LAKE. WIL. 841.

OWENS Magnetic Coupe in fine condition, a wonderful car for a lady. Sacrifice, $650. Terms. 4076 S. VERMONT.

NASH 6 COUPE, 1923 $1500 ONE YEAR TO PAY

This car is in splendid condition and really looks like a new one. Has cord tires all around and one spare. 90 DAY GUARANTEE ON PARTS AND 30 DAY SERVICE. If you want a coupe, just take a demonstration in this one. That's all. THE TROY-KRAM" PLACE, 12TH AND OLIVE. MAIN 490.

PEERLESS 8 coupe, $1350. Special bargain price. Best buy in an enclosed car ever shown. STANLEY W. SMITH, INC. West 84. 1616 S. Figueroa st. 27959.

STUDE., 1921 coupe, Special 6. Run 14,000 miles. Specially priced, $1323. STANLEY W. SMITH, INC. West 84. 1616 S. Figueroa st. 279-89.

WILLYS KNIGHT COUPE, '23. Late Model.

Just like new, guaranteed, lots of extras. $1650. Terms.

WILLYS OVERLAND PACIFIC CO. 1065 So. Figueroa st. Open eve. 66080

WILLYS-KNIGHT coupe, run very little, at real price. CAL. MOTOR CAR CO. CHRISTEN, 1400 S. Figueroa. Main 3130.

COUPE COUPE

Buick 4, 1923 coupe $1200
Buick 6, 1921 coupe, original finish, model 1200
Studebaker 1921 light 6 coupe 900
Cleveland 6, 1921 coupe 900
Oldsmobile 1920 6 coupe 750
Ford coupe, 1922 450
1916 Buick 6 coupe 450
HOWARD AUTO CO. OF L. A. 1212 S. Main. Phone 820185.

ENGLISH AUTOMOBILE, SMALL

High-class, coupe or Cabriolet, perfect, recent model, like new, bargain. Address I, Box 84, TIMES OFFICE.

1923 STUDEBAKER Big Six coupe, used few months, ready to sell. Can accept time payments and furnish substantial guarantee. H. S. HERMONE, 2600 Nina St., Pasadena, Fair Oaks 6356.

1923 STUDEBAKER big six coupe. Five passenger. Purchased four months ago. Run very little. Liberal discount. Terms if desired. Phone Fair Oaks 7341. 17 REINWAY COURT, Pasadena.

Sedans for Sale

BIDDLE 4 sedan, 1920, only $1350. Averages 20 miles to gal. gas. STANLEY W. SMITH, INC. West 84. 1616 S. Figueroa st. 27959.

CADILLAC—61, 7 passenger sedan. Like new. 847 N. CORONADO. Drexel 0849.

CHANDLER sedan, 7-pass., 1922. Driven 5000 miles. Bargain. 3746 S. VERMONT

CHEVROLET SEDAN, 1923. RUN LESS THAN 1000 MILES. BUMPERS, EXTRA CORD TIRE, ETC. WILL DISCOUNT. LIBERAL TERMS GUARANTEED. HILL & McCREADY, INC. AUTHORIZED CHEVROLET DEALERS BEACON 6080 PHONE DREX. 0496

CHEVROLET sedanette, '23, first $375 of, for takes it. Call between 5 and 6 p.m. 5780S6. 1740 HUDSON AVE. Hollywood

CLEVELAND LIGHT SIX. 1923 6m Lenz Sedan.

"The House of Individuality."

Taken in trade on a "New Chandler Sedan," and like new, driven only a few thousand miles; bumper, mirror, spare, cord tires and other extras, mechanically the same as a new car; guaranteed by the distributor. Priced to sell quickly. Liberal terms.

W. F. HERBERT CO. Chandler and Cleveland Distr. 1110 S. Flower st. 60412.

ESSEX COACH, '23. Complete in every detail, including two extra tires. Special $1045, easy terms. Open evenings and Sunday. LYNN C. BUXTON, Stearns Dist. 1615 S. Figueroa st. West 8090.

ESSEX sedan, 1920, $575. Condition, terms if desired. Call MR. E. R. THOMPSON, 6624 HOLLYWOOD BLVD. Holly. 2455.

FORD SEDAN, late model. Fine shape. Good extras. $400 discount.

DUNHAM for FORDS

Authorized Ford Dealer, 1250-60 W. 7th.

FORD sedan, late 1922, good as new, fine mechanically and 5 fine tires. Great reduction. OPEN EVENINGS AND SUNDAYS J. A. NADEAU CO., FORD DEALERS. 1100 E. SLAUSON. SOUTH 2240.

FORD SEDAN, late model, speedometer, dash light, like new inside and out; a peach at $395, easy terms. NERNEY, INC. Auth. Ford Dealer. Vermont at 82nd. VER. 175.

FORD SEDAN, 1922, in excellent condition throughout, lots of extra equipment; good paint, tires and finish; a buy at only $425. J. W. LEAVITT CO., 1150 S. Olive st.

FORD sedan, 1921, with new upholstery; 5 fine tires, new paint and an A-1 motor; want to sell, will take late Ford tour. ing or roadster in trade. 1347 W. 47TH PL., half block west of Moneta.

FORD sedan, 1920, lots of extras, looks and runs first class, $350. Cash or terms 1 KILGORE AND SOFF—CHEVROLETS 201 N. Pacific Blvd. 297-59

FORD SEDANS, 3 OF THEM. F. E. Miller, Used Car Dept. 1148 S. Olive.

FORD SEDAN, 4 DOOR 1923 Sacrifice for price. $750. WASHINGTON.

HUDSON SEDAN, LATE '19 $300 Down or Trade. 716 S. LAKE. WIL. 841.

HUDSON SEDAN, nearly new, a steal at $1200. 1021 So. Grand.

MAXWELL SEDAN Brand new. Equipped with all extras. $200 reduction. DON F. SMITH, So. Cal Motor Dist. 1226 S. Flower. Open Sunday. 12307.

OAKLAND SEDAN, 1920. Your old car as first payment. CALIF. OAKLAND MOTOR CO., 1026 S. Olive.

OLDS 6 sedan, motor overhauled, new paint, upholstering as good as new. J. W. LEAVITT CO., 1150 S. Olive st.

OVERLAND SEDAN, 1923. Overland cord tires, bumper and other extras, $850, terms.

WILLYS OVERLAND-PACIFIC CO. 1065 S. Figueroa. Open eves. 66080.

PEERLESS 8, 1921, sedan. Refinished, 5 cord tires. Absolutely O. K. every respect. Priced this week, $1975. STANLEY W. SMITH, INC. West 84. 1616 S. Figueroa st. 27959.

AUTOMOBILES, ETC.—Miscellaneous

Sedans for Sale

STUDEBAKER Special 6 sedan, late 1921. Phone HOLLY 6070.

1920 NASH WITH SEDAN TOP. NEW CORD TIRES. $700. CALIF. OAKLAND MOTOR CO., 1026 So. Olive.

1922 HUDSON coach, driven 5000 miles. HARVEY GOODWIN, 1047 S. Olive St.

Trucks and Delivery Cars

RUGGLES. 1922. RUGGLES. Looks like new. Mechanically fine. Good express body and top. Will take a Ford as first payment with some cash, balance by the month and No Brokerage. REO MOTOR CAR CO., Lot 12 & Grand.

G.M.C. G.M.C. ONE TON.

Pneumatic tires and good. Mechanically good. Monday, only $290. Terms and No Brokerage. REO MOTOR CAR CO., Lot 12th & Grand. Lot 12th & Hope.

NO. 1 AUTOCAR

Solid tires rear, pneumatic front, stake body, cab and wind shields, new paint, overhauled and guaranteed. $369 down, $49 per month.

GENERAL MOTORS TRUCK CO., 717 S. San Pedro St.

TWO 32-passenger auto busses, suitable either for sightseeing or school work; both absolutely new. Never turned a wheel on road; $2400 cash takes either of them. 900 Stock Exchange Bldg. MR. PARKIN. Broadway 4946.

AUTO CAR. 1920. AUTO CAR. Good tires. Mechanically O.K. Express or stake body. Price $450. REO MOTOR CAR CO., Lot 12th & Grand. 12th & Hope.

FORD TON TRUCK, 1921. Starter, stake body. Big discount. A-1 shape. Also worm drive with express body, $185.

DUNHAM for FORDS

Authorized Ford Dealer, 1250-60 W. 7th

FORD 1-ton truck, just the thing for plumber or contractor, has heavy iron for carrying lumber and pipe, only $183. Terms easy. No brokerage. OPEN EVENINGS AND SUNDAYS. J. A. NADEAU CO., FORD DEALERS. 1100 E. SLAUSON. SOUTH 2240

FORD truck 1923, high speed, cord tires, Hardwood express body, run less than 2 months. Practically a new truck at a big discount. Very easy terms. Immediate delivery. NERNEY, INC., Auth. Ford Dealer. Vermont at 82nd. Ver. 175.

FORD 1-TON TRUCK 1919 Large flat body. $125—SPECIAL. Monday Only. REO MOTOR CAR CO., Lot 12th and Grand. 12th and Hope.

FORD 1-TON 1921 Stake Body. $195 for Monday Only. REO MOTOR CAR CO., Lot 12th and Grand. 12th and Hope.

TRANSPORT 2¾-ton platform body, 1921. Need the room. Will sacrifice for $1250. A wonderful value. PAIGE CO. of So. Cal., 1127 S. Olive st. 67268.

FEDERAL 2-ton, 1920. Equipped with cab and for $550 an unusual value for a high grade truck. PAIGE CO. OF SO. CAL., 1127 S. Olive st. 67268.

1923 CHEVROLET delivery, good condition, sell cheap or trade for Ford coupe. Need deed or trade out in groceries. 406 W. 41ST PLACE. 291411.

FORD truck, 1920, high speed, solid tires; a peach at $150, terms if necessary. NERNEY, Inc. Auth. Ford Dealer. Vermont at 82nd. Ver. 175.

CHEVROLET light delivery, good light truck, only $295. Terms. 4076 SO. VERMONT.

1921 FORD light delivery; excellent condition; $250. MR. LYBARGER. Main 9040.

FORD 1923 stake truck, $475, terms. 777 CENTRAL AVE.

Auto Trailers

SPECIAL BARGAINS IN TRAILERS Good 2-wheel trailers $55
Used 2-wheel camp trailers complete. Rebuilt 4-wheel 4-ton, new tires ..$475. 2 tractor dump trailers.

WE ALSO RENT TRAILERS. PIKE AUTO & TRAILER WKS., 701 E. 7TH ST. Phone 58-1191.

UTILITY trailers, new and second-hand, for sale or rent. UTILITY TRAILER SALES CO., 1421-23 S. Main st. Phone 21195.

AUTO TRAILER CO., 2 and 4 wheel, sale or rent. 1322 CENTRAL. 24029.

Automobiles Wanted

WANTED—Must buy 3 cars daily to keep up our stock; selling 'em so fast. Spot cash for Dodges, Chevrolets, Maxwells, Buicks, Studes., Hups., Essex, Oaklands, Overlands, Hudsons, etc. If consigned week can get you $50 to $250 more. Positively no charges. Est. 10 years. Largest in Southern Cal. PETERSON CORP. 1022 E. Main. Pico 2091.

'22 OR '23 BUICK 6 Studs Spec., Rickenbacker. Must be first-class. Have attractive bungalow in choice location, rented for $50. Can bring more. Mortgage $3500, some cash required, according to value of car. OWNER. 52468.

WILL trade good commercial stock paying 12% dividends for good medium-priced car. Drive at 1923 Hotel Montfellow, Huntington Park, for inspection today. 113 W. RANDOLPH. See MR. HARRIS. 2896.

WANTED—Late model cars to sell. Have one of the oldest and best locations in city. Open day and night, holidays. Can furnish business and bank ref. 209-8-10 W. Pico. Ph. 21824. Barnes & Taylor.

WE PAY CASH ANYWAY— DON'T SACRIFICE your car. Kelly Kar Co. will get you $50 to $200 more in one week. Investigate. 1212 S. OLIVE.

WANTED—Good late model cars for cash. 1127 SO. OLIVE ST.

STUDEBAKER touring, 1922. Must be bargain for all cash. Address I, Box 17, TIMES OFFICE.

WANTED—Touring car, light 6 or Dodge, 1923 models only. All cash, no dealers. 4383 AMBROSE AVE.

WANTED—By private party light touring car, no dealers. 957 WEST 62ND ST.

LADY wants Hupp, Studebaker special or Buick 1923. Cash and diamond. 10246.

WANTED—From priv. party, late model medium priced auto. 941 E. Burn. 51442.

SPOT CASH WAITING FOR YOUR AUTO, ANY MAKE, ANY TIME. 2224 S. MAIN.

CARS for wrecking; best prices. PACIFIC WRECKING, 1049 S. Main. 14657.

Automobiles for Hire

DRIVE STILLWELL'S CARS— OUR NEW RATES ARE LOWEST IN LOS ANGELES. CHEAPER TO RENT THAN OWN A CAR.

Anything from Pachards to Fords, without drivers, by hour, day, week or month. The original, most reliable and largest auto renters on the Coast. Fair and courteous treatment. NEAR 10TH ST. ON GRAND AVE. 944 S. Grand Ave. Phone 69297. STILLWELL AUTO LIBERTY.

BRAND NEW CARS. Complete fleet of standard make cars for rent without drivers. No mileage. New rate, 6 hours for $5, any make. Makes it cheaper to rent than own. THERON YOUNG, 152 W. Pico. 21608.

30¢ PER HOUR— UNLIMITED MILEAGE. Fords without drivers also coupes, sedans, 1-ton trucks. TRI FORD LIVERY, 619 South Flower St. Phone 13827.

SEDANS, touring cars with California ten, high-class cars with drivers. Rates reasonable. A. J. SELLSTROM, 353809, 981 Lincoln Pl. near 9th and Figueroa.

WITHOUT DRIVERS—Autos and Trucks. PARSONS BROS.

918 S. Main. Phone 11080.

1½ speed truck for outings and picnics, $25 per day. HOLLY 819.

ENCLOSED 5-pass. car; owner drives; long or short trips. WEST 3196.

FOR HIRE—Late model Dodge tour., good driver, $1.40 per hr. Phone 558999.

$2 PER HOUR. Ford sedan with bonded lady driver. Day rates. 760822.

NEW HUDSON 7-pass., tonneau windshield; owner drives. Reas. rates. BDWY. 3612.

Accessories, Parts, Equipment

JOE'S AUTO WRECKING. Parts for late model cars. 1930 S. Main. Ph. 25317.

Automobile Tires

TIRES AND BATTERIES SOLD ON EASY PAYMENTS. CREDIT TIRE CO., 220 W. 9TH. Bdy. 581

AUTOMOBILES, ETC.—Miscellaneous

Bodies, Beds, Seat-backs

NEW inclosed panel body from Dodge delivery car, suitable for baker, butcher or laundry use; cost $175. Sell cheap. 406 W. 41st. Place. 291-411.

FORD BODIES, ALL KINDS. SPEEDSTERS. P. P. BENNETT, 1631 CENTRAL AVE.

Garages, Auto Storage

GARAGE for rent, modern and fully equipped garage and repair shop on good corner, 3-year lease. Apply OWNER, 1501 W. Jefferson.

MOTORCYCLES—Bicycles

FOR SALE—Indian Scout motorcycle, electrically equipped, just overhauled, overside tires. Boat, cash or trade. Address or call after 5:30 p.m. C. McREYNOLDS, 2301 Burton Ave., Willowbrook, Calif.

FOR SALE—Indian motorcycle, 1920 mod., in splendid run. cond. Fully accessorizable. Terms or cash. 500 SO. CENTRAL AVE., Glendale. Ph. Glen. 8126.

1 BOY'S and 1 girl's bicycle, very good condition, $18 each. 2037 S. HOBART. Phone 706-810.

COLUMBIA and Pierce bicycles, factory price. Repairing. ANGELUS CYCLE & SUPPLY CO., 317 S. Main St. Pico 883.

HORSES, MULES, CATTLE—For Sale, Exchange, Wanted

For Sale.

YOUNG Jersey-Guernsey cow with heifer calf. T.B. tested, also large 10-ft. spring wagon, A-1 condition. Auto camp trailer. 232 N. DOUGLAS ST., Eagle Rock. No dealers.

FOR RENT—30 head good work mules, also complete grading outfit. PETER L. FERRY, 614 E. Acacia. Glendale 475-J.

FOR SALE or Exchange—2 dump wagons, would trade for good machine. Call after 5. 619 E. 21ST ST.

FINE saddle bay mare. Inquire at CUFF'S, 737 So. San Pedro St.

FOR SALE—If you have horse of cow to move, call MAIN 1406, 609 E. 7TH ST.

POULTRY, PET STOCK—For Sale, Ex., Wanted

Poultry and Poultry Supplies.

FOR SALE—Good heavy laying hens for $1.25 each. DEAL just off Pennsylvania, Wayland, 4th house at left, La Crescenta.

LEAVING city July 10th. Sacrifice prize stock, brindle game, Barred Rock chickens. Call 4076 S. VERMONT. Or 6200 DELLE DR. On Ventura Blvd. Near Rosedia Ave.

WE buy all kinds of poultry and rabbits. Will call anywhere. A. F. SMITH Poultry Yards, 3718 S. Vermont. West 1504.

WANTED—Poultry. We call for it. WESTERN POULTRY CO., 2217 Central Ave. So. 1743.

470 W. L. and W. Minorca chicks, 7 wks. McFarland strain, $18 a 100. Will ship. 446 W. 62ND PL. 568156.

FOR SALE—3 compartment chicken house, almost new. 5133 3RD AVE.

270 W. L. pullt. laying. McFarland st. trap nested. 446 W. 60TH. 208-148.

$3 BABY CHICKS, 40 cents each. Bunch $10. 1142 W. 107TH ST.

100 WHITE Leghorn pullets, 11 mo., 90c each. 615 W. 53RD ST.

AM leaving city, must sell all my quack-less ducks. Phone 74995. 1807 W. ADAMS

5 R. I. RED hens, 12 mos. old. 3706 47TH ST.

30 R.I. RED hens. 1086 W. 54TH ST. West 6990.

Dogs and Dogs at Stud

WONDERFUL Boston terrier stud dog ring-master strain, good enough for any kennel. Also one male 9 months by champion Tom Tucker. Both dogs at reasonable price. SANTA MONICA BLVD.

WANTED—House broke and auto broke male Boston or French bull. Could use Irish or Scottish terrier. Phone HOLLY. 8520.

FOR SALE—Pedigreed high-class Boston Bull Pups, males, 6 mos. old. 1739 WALL ST., in rear.

GENUINE German police puppies, father brother of "Strongheart." 5825 S. GRAND Ave. FE. 4811. Owners of six-room.

CHOW dog for sale, pedi. $150. Owner going East. 6523 LEXINGTON AVE.

FOR SALE—CUTE COCKER SPANIEL PUPS, $5 AND $10. METROP. 3735.

BOSTON terrier puppies, fine pedigree, beautiful markings. 1 BRONSON AVE.

SHOULD like to buy French poodle dog about 2 months old, cheap. PH. 598517.

PUPPIES, White samoyede, from blue ribbon stock, beautiful, 4011 6th AVE.

COCKER Spaniel puppies, best, little beauties. 1456 GORDON, Hollywood. 57306.

FOR SALE—German police dog, male, year old. Rear 1825½ S. BERENDO ST.

FOR SALE—Airedale, male, yr. old, trained. PHONE 61-1160.

FOX TERRIER puppies, thoroughbred, beauties, $10 up. 1133 N. VIRGIL AVE.

DOG, 1920 reg., $350; 1922 reg., $550. 220 E. 1ST. 63175.

AIREDALE for sale, male, 18 mos. 1815 W. ADAMS. 53540 or 12913.

FOR SALE—Young fawn puppy, part fox terrier, $8. 287-015.

PEDIGREED Boston Bull puppies for sale, aired by Brass Tacks. 4221 COMPTON AV.

Cats

KITTENS for sale. Thoroughbred silver, reg., 3 mo. DUNKIRK 1834. 3087 Wilshire.

KITTENS, Persian, wonderful pets, $5 up. Call 7-6503, 3707 S. WILTON PL.

SILVER Persian Stud Kitten, $5 and $10. 1207 N. VIRGIL. 595356.

HOUSES—For Sale Miscellaneous

ABSOLUTELY THE BEST BUY IN WILSHIRE DISTRICT.

7-ROOM BUNGALOW, FURNACE & GARAGE. Every room spacious; living-room is 13x26 and has French doors to adjacent; living and dining rooms in real mahogany; kitchen walls are tiled to ceiling; has separate shower and walls of this room also tiled to ceiling; breakfast-room, sun-room and two bedrooms in ivory. House was built as a show place and is beautifully furnished with mahogany, velour, Chinese and Oriental rugs, piano and victola and the PRICE is only $15 cash. Let us show you.

WYMAN & SAVAGE, 333 So. Western Ave. 567-459.

$21,500 TEN-ROOM. $21,500. SPANISH RESIDENCE.

You'll buy this house once you see it inside if you are really in the market for a high grade home.

Well located as to car, stores and schools. 60-ft. frontage, 80 ft. in rear. Finished in hand-rubbed mahogany. Large living and dining rooms with full tiled kitchen. Three baths, 5 bedrooms. Two of them "monsters." Terms to responsible parties. Shown by appointment only. Call Mr. Boyer, evening Hollywood 9311.

BURTON & CO. Western ave. at 10th st. 766-951

NEW WILSHIRE CHALET.

$15,800.

7 exquisite rooms, 3 master sleeping rooms, upper floor. Interior finish mahogany, beautiful tile bath and kitchen. Equipped in Italian style cooking. Built by owner for his own home. Has spared no expense in the construction. Solid drive, double garage. Faces east. Lot 60x142. This is a real sacrifice. Must be seen to be appreciated. $6000 will handle. No agents. CALL 762792.

2 HOUSES ON LOT. NEAR ADAMS AND VERMONT. LOT ALONE WORTH $5000. ELEGANT 6-ROOM HOUSE AND 4-ROOM HOUSE IN REAR. Will sacrifice for $9600, easy terms. Must be sold; see this before you buy. For appointment call 55574.

$12,500.

New 8-room, story stucco, 4 bedrooms, big east front lot, paved street, financial difficulties compel this low price for quick action. You'll buy this on sight. MR. REYNOLDS, with ELMER R. BARNES, 233 N. LARCHMONT BLVD. HOLLY 1740.

6 ROOMS and breakfast alcove, 3 bedrms., tile bath, sink, shower, Tiffany paneled walls, sprinkling system, lawn and shrubbery. Near L. A. High School and pretty school, concrete paved street. 953 TREMAINE AVE. Terms. Owner, 4715 W. WASHINGTON. 568-422.

OPEN TODAY FROM 2 TO 5. Nr. 3rd and Windsor Blvd. 10 large rms., 3 TILED BATHS. MAHOGANY finish, owner leaving city. Must wonderful buy. Large grounds, drive out and see it. MR. WHITE, Wil. 4472. J. B. ALTHOUSE CO., after 6 p.m. 569327.

OPEN FOR INSPECTION

from 2 to 5 p.m.

It will pay you to see the beautiful Dutch Colonial at 126 SOUTH WILTON PLACE. Phone 598-561 evenings 483-904.

280 S. LORRAINE BLVD. $4000 below real value. 10 rms., mahogany finish. MR. McCARTHY. Wil. 4473.

SACRIFICE, new 5-room bungalow, $1000 cash. 1132 GOWER. Holly. 24531.

LARGE 10-rm. Windsor Square home, mahogany finish, priced right, large grounds. MR. WHITE, Drexel 4474.

ARTIST'S Italian villa, Windsor sq. $21,500. MR. McCARTY, Wil. 4474.

10-RM. Wilshire home must be sold. MR. McCARTY, Wil. 4473. A beauty!

2800 MENTO AVE. 10 rooms, 2 baths. EASY terms. MR. BOLOGNINO, Wil. 4473.

$11,200—2-STY., 8-rm. res., bk. from Western. MR. FITTS, Wil. 4473.

HOUSES—For Sale Miscellaneous

A LOVELY HOME

LOOK AT 4211 WEST SIXTH

OPEN FOR INSPECTION, 1 TO 5

This charming home is on one of the prettiest streets in all Wilshire.

Big living and dining rooms, attractive sun porch. Splendid kitchen and maid's room and bath. Double tubs on porch.

Upper floor has three spacious master bed chambers, two of which connect with a big, beautifully tiled bathroom. The third bedroom has connecting toilet and lavatory and a dressing room. There is also an attractive sleeping porch.

A LOW PRICE FOR QUICK ACTION

WE ARE OFFERING TO QUICK BUYER MOST BEAUTIFUL TWO-STORY STUCCO HOME ON SIGHTLY CORNER IN THE WILSHIRE DISTRICT. PRICE $15,000, EASY TERMS. Situated in the North Wilshire district, close to Wilshire Boulevard, of colonial style of architecture, having all very exception ally good-sized rooms, 5 bedrooms, hand-painted walls, concrete basement, gas furnace. Conveniently located as for transportation and close to good schools. This lovely home is in perfect repair and could not be duplicated today at anywhere near the price quoted. We are exclusive agents and would be very glad to show you, so do not hesitate if seriously considering the purchase of a home, to phone or call at our office for an appointment.

"Let's Talk It Over."

CLINCH & THURTLE, Members L. A. Realty Board, 403 S. Western ave. Phones 580448 580452.

7 ROOMS, 2 BATHS. BEAUTIFUL BEACHWOOD DRIVE $15,000

A brick and stucco English bungalow with every desirable feature that could be asked for. Adjoining New Windsor Square. Unsurpassed mountain view, 2 short blocks from stores and car. All rooms very attractive, living room, dining room, breakfast room, kitchen, 3 bedrooms and 2 baths, walls finished in oil. Double garage. 50x135-ft. lot. If you want a bungalow with 2 bedrooms and 2 baths, this will surely please. Let me show you. Mr. Pickering.

BURTON & CO. WESTERN AVE. AT 10TH ST. 766-951

STUCCO DUTCH COLONIAL ON BEAUTIFUL WILTON PLACE. WILL TRADE IT.

Situated on a high terraced lot, lovely view, among attractive dignified homes. Has entrance hall, large living room opening onto rear patio, beautiful breakfast room and dining room, kitchen with tiled sink, extra lavatory and toilet downstairs; three large master bedrooms, dressing room and beautiful tiled bath and shower upstairs. This is a most attractive home. The owner is very anxious to sell and PRICE IS RIGHT FOR A QUICK SALE. We are exclusive agents for this property, and if you are looking for a real home of the better sort, let us show you this.

GLENN E. SMITH, 2501 West 6th St. Phone 586347.

FOR SALE—212 NO. ARDMORE—$9500

MY BUNGALOW MUST BE SOLD THIS WEEK.

There are 5 LARGE ROOMS. Large LIVING and DINING rooms, 2 bedrooms 13x17. A fine tiled bath and tiled kitchen. BEAUTIFUL breakfast nook with 2 exquisite colored parts of shrubs. The price is only $9500 and the terms easy. $2750 cash and the buyer to assume a $4000 1st mortgage at 7% and a $2750 2nd deed payable $75 a mo. including interest at 7%. Call between 10:30 a.m. and 6 p.m. Phone OWNER, 569627

JUST OFF WILSHIRE

9-ROOM, 2-BATH ENGLISH COLONIAL $16,000

Mahogany finish, delightful breakfast room, attractive sun room, library, 4 beautiful bedrooms, 2 tile baths, 60 foot lot, NEAR SCHOOLS, CARS AND STORES. AN IDEAL HOME and a fine investment. Price like this are scarce and are only offered under force of exceptional circumstances. See Russell Barker with MR. BARKER CO., 3745 WILSHIRE BLVD. Ph. Ver. Oxford. Ph. 587582. Res. Wash. 7104.

NEW English 5-room frame bungalow, located near L. A. High School, $7000. $2000 down. Strictly modern.

NEW Spanish stucco bungalow, tile roof, tile bath, sink, steel casement, good floor plan, $8600, $1500 down.

7-room bungalow, 3 bedrooms, breakfast room, rear car, and school; located on Windsor Blvd., $11,500; $3500 down.

7-room, 2-story modern residence, 3 large bedrooms, 2 sleeping porches; beautiful living-room, breakfast room, large kitchen; double garage; large lot; located heart of Wilshire. $16,000, $6000 down.

ROBERTSON REALTY CO., 4010 W. 10th st. 767951.

FOR SALE—

FINE BEACH HOME

2928 FOURTH ST., OCEAN PARK, CAL

PRICE $25,000

Modern house and grounds, ideal type of high-class beach home, built year and half ago. Double garage. Lot 100x155, grounds and buildings cost $36,500. Owner going to close estate. Furnishings for sale if desired. Open for inspection.

FOR SALE—

$5500

Just completed in Venice, just off Washington Blvd., the most up to date 5-room bungalow you will ever be able to find. Tile bath and sink, all hardwood floors, Tiffany hand painted walls, garage, fence, lawn. Everything and only a small payment down. Washington Blvd. will be a 100-ft. street soon. More in now. Ask for Mr. Green.

C. C. ALBRIGHT COMPANY 501 Merchants Natl. Bank Bldg. Metropolitan 5370—15080

UNTIL the Fourth of July we have a bargain in a new house that can't be beaten for the money.

This is on a corner lot and modern in every respect. Lawn, flowers, shrubbery, trees and a paved street.

There is room on the back of the lot to build a double or duplex facing the side street and still have a nice home beside a home. The price is $9500 and the terms are $2500 cash.

RAMSEY-BOYER CO., 1555 S. Western Ave. Phone 760920.

$11,000—TERMS. NEAR WILSHIRE BLVD. & 6TH ST. CAR LINE ON LARGE CORNER LOT. NEW 6-ROOM SPANISH STUCCO BUNGALOW.

Large living and dining-room, very artistic; has beautiful sunshine effects, 3 large bedrooms. Elegant tile bath and shower that is a real treat. Spacious kitchen with tile sink and inviting breakfast nook. Double garage. A most delightful home and an opportunity to make $1500 in six months. PHONE 569474.

HOME AND INVESTMENT ON NORTON AVE. NR. TENTH

One of the finest 2-room Colonial bungalows on this PARK PAVED avenue all extra large, airy rooms with 3 full bedrooms, breakfast room, lot 80x175, WORTH $9000 and values rapidly increasing. Will sell this week at $8,500. Terms, or can be had furnished if desired. See MR. TOLLAN.

S. SCHULMAN 13042 Cor. 10th & Norton 769709

WILSHIRE BARGAIN $10,500. $3500 CASH

Brand new stucco bungalow on nice high lot, containing 6 large lovely rms., thoroughly modern, complete in every detail, nice tile bath room with shower, set of built-ins, a model kitchen, nice breakfast room, automatic heater, 2-car garage, nice lawn and shrubbery. Call MR. TOLLAN.

S. SCHULMAN 78043 Cor. 10th & Norton 769706

ABSOLUTE BARGAIN

New six-room bungalow, tile bath and sink, ivory finish, hardwood floors throughout. Close to school and cars. Only $7000. $2000 handles.

A. W. GRACE, REAL ESTATE & INV., 100 North Western Avenue. Phone 567-904.

302 N. BEACHWOOD DR. (Cor. of Rosewood)

New 6-room stucco, high corner lot, large rooms, mahogany finish, 3 bedrooms, floor furnace and radiators, electric heater in the bathroom, extra toilet and lavatory, double garage. Open for inspection. Owner, ELMER R. BARNES, 233 N. LARCHMONT BLVD., Holly. 1740, evening phone 72725.

SPANISH VILLA.

This will appeal to the taste of the most discriminating, having large, beautiful rooms decorated on canvas. Guest's dressing room, dining room opens to patio, 3 lovely bedrooms. Beautiful surroundings. Located in Windsor Sq. district. For information, 56571 or 10744.

OPEN TO INSPECT, A PERFECT bungalow, Wilshire's finest Colonial. On a large corner 2nd & Wilton. A real bungalow in a perfect location. See this. Built for a home. Large glass sunrm., 7 large rooms Wonderful living-rm. Real sacrifice, priced to sell. MR. HUTCHINGS, res. 589688, with J. R. ALTHOUSE CO., 215 S. Western. Wil. 4478.

A BEAUTIFUL HOME SMALL PAYMENT DOWN

$10 PER MONTH

Never before could you buy a home and large lot in fastest growing section of city, where values are climbing by leaps and bounds. See our demonstrating home at 1044½ & 4 Main sts. SUNBEAM BLDG. CO.

HOUSES—For Sale Miscellaneous

IN FASHIONABLE FELLISIER SQUARE DELIGHTFUL NEW 10-RM. HOME.

Built last year by owner for a home, heavy stucco construction, tile roof, 4 master bedrooms with tile baths, maid's rm. with bath, breakfast rm. Electric control unit system, gas furnace, real fireplace, mahogany woodwork, hand decorated canvas walls throughout, all hardwood floors, front and rear porches, 3-car garage with laundry rm.

Lot 75x150 on beautiful paved street, just off Wilshire Blvd. Near schools, stores, car lines, etc., with $50,000 homes on both sides. Artistic grounds, with an abundance of shrubs and flowers. An extraordinarily well built house, having most inviting architecture inside and out; this will bear your closest inspection; we recommend it as the best buy on our big list for particular people. Price $23,000. Liberal terms, if desired. Remember—we specialize in the better Wilshire homes. See us and save time.

LIND-DE HAVEN CO., 724-27 Bank of Italy Bldg. Tel.: 824920 or 824923.

BEAUTIFUL 2-STORY RESIDENCE

ENGLISH ARCHITECTURE

IN BEAUTIFUL BEVERLY

HOLLYWOOD—
For Sale, Ex., Wanted, To Let

$6000—LARGE LOT ON DUNDEE NEAR COMMONWEALTH. IRREGULAR SHAPE, AVERAGES 85x200 FEET.

$6200—LOT 80x200 FEET FACING the BEAUTIFUL SYCAMORE AND OAK TREES IN 800 FOOT PARK ENTRANCE AT NORTH END OF WESTERN AVENUE.

$6800—LOT 80x180 ON LOS FELIS BOULEVARD IN HOLLYWOOD HILLS. THE MOST ATTRACTIVE AND EXCLUSIVE RESIDENCE DISTRICT IN LOS ANGELES.

ALL ABOVE LOTS ARE ONE-FIFTH CASH, BALANCE FOUR EQUAL ANNUAL PAYMENTS.
WILLIAM MEAD, owner, 5125 Los Feliz Boulevard. Tel. 597458.

NOW is the time to buy—be wise and don't wait for high prices in the fall. Five in one and Let the other pay for both. Home and two-one duplex. Lot 50x165. Upper, living-room 12x14, dining 12x13, kitchen, 10x17, inc. breakfast nook, large bedroom and sleeping porch, tile baths, screened porch, hardwood floors, finished throughout in ivory-wood. Separate gas furnaces and automatic water heaters. Garages. All street improvements in. Fine unobstructed view of Hollywood. One car fare. OWNER, 973 HYPERION.

NEW DOUBLE
BUNGALOW, JUST COMPLETED
OPEN FOR INSPECTION.
From 10 a.m. to 4 p.m., best stucco construction, tile sink and bath, built-in features, large fireplace, beautiful fixtures, all large airy rooms, double garage. Price $11,500, terms. Come and look it over. One block from Sunset Blvd. on 4235-37 GATEWAY AVE. Phone 458158.

$1000 BELOW
VALUE
New 7-room stucco, 3 large bedrooms, stunning breakfast room, living-room and dining room finished in oil. Large tile bath, with shower. Well arranged kitchen with tile drainboard. Beautiful decorations and fixtures. Grand view of the valley. This is the greatest snap of the day in West Hollywood.
FRANK D. McDONALD, 7812 Santa Monica Blvd. 578126. Evenings, 439838.

FOR SALE—130-ft. frontage on Hollyridge Dr., one of Hollywood's finest home sites. Overlooking city and ocean. Restriction $7500. Water, gas, electricity and telephone underground. Concrete st., electrolier st. lights. In heart of Hollywood, 5 blks. north of Hollywood Blvd. Elevation 650 ft. Unequalled view day or night. Only $8000, terms for home or investment. Can't be equalled. Phone OWNER, 438051.

BEAUTIFUL DOUBLE STUCCO BUNGALOW
5 ROOMS EACH SIDE. $12,500
IMPROVED.
Wonderfully well-built and beautifully finished. 2 bedrooms and built-in bed each side, real fire places, every convenience, double garage, large lot, a very fine location, near yellow car line. We consider this a real bargain. About ½ cash. Call office, we will call and show you.
METROPOLITAN REALTY CO.,
1029 N. Western Ave. Holly 3787.

FROM ONE END OF SUNSET BLVD. TO THE OTHER.
YOU CANNOT FIND BETTER VALUES ON
BUSINESS AND INCOME PROPERTY THAN AT
WRIGHT & ROGAN'S, INC.
GATEWAY TRACT,
4301 SUNSET BLVD.

AT LAST
You can get the home of your dreams. Come, inspect this beautiful 7-room Spanish bungalow. Has wonderful living-room, dining-room, breakfast-room and 3 bedrooms. Tiffany finish, patty and shrubbery and—well, you be the judge. Open for inspection 2 to 4 p.m. daily. Priced low, easy terms.
1417 SYCAMORE AVE., Hollywood.

22 PER CENT
NET INCOME COMPLETELY FURNISHED 17-UNIT APARTMENT BUILDING IN UNIT COURT ON RIDGEWAY NEAR SUNSET. 70-FOOT LOT. AN ULTRA FINE PROPOSITION. PRICE $58,000 CASH $20,000.
ARTHUR H. DARLING
5078 HOLLYWOOD BLVD. 598-584.

BEST BUY in Hollywood. New 8-apartment bldg. on Berendo. Near U. S. Income $1440 month. Can be furnished and will show $640 per mo. Gas ranges and two built-in beds in each apartment. Price $62,500, about half cash.
BUCHANAN AND HEYDEN
5434 Santa Monica Blvd. Holly. 8415.

HOLLYWOOD 4-PLAT BARGAIN.
One blk. from Blvd. Blvd., excellent location, income $400, price $4000, terms to each flat. Perfect condition. An exceptional buy at $28,000. Any reasonable exclusive agents.
CALIFORNIA REALTY CO.,
1724 Cahuenga. Holly 9516.

HIGH-CLASS home and income. Beautiful new double stucco bungalow. Interior Tiffany finish, grand view. Near Santa Monica and Western ave. 861-863 N. Serrano Place. About one-third cash will handle. Owner at 863 from 2 to 5 Monday and after.

$1500 DOWN.
WEST HOLLYWOOD.
New 5-room bungalow, hwd. floors, automatic water heater, garage, drive. Bargain at $6750. All improvements in and paid for. R. B. SWAZEY, 8225 Santa Monica Blvd.

NICE 7-room home on Clarissa ave. north of Franklin ave., large lot. An abundance of full bearing fruit, flowers, shrubs. If this is taken immediately can be had for $10,500. An unusual value.
5919 HOLLYWOOD BLVD. Phone Holly 6355.

744 OGDEN DR. and 962 Crescent Heights Blvd. Both 6 bedr. each. One a stucco, the other frame. Long living rooms. Tiffany walls. Batchelder tile fireplaces. Tile baths, showers, built-in features. Stucco, auto. water heaters, furnace, gar. Owner, builder, 1324 STANLEY. Holly 8106.

FOR SALE—COUNTRY INN.
$5000 will handle this wonderful money making proposition; large grounds; 15 miles from L. A. & Hollywood.
1776 Highland at Franklin, 570656.

BUNGALOW bargain, $2000 cash, 7 rooms, 3 dandy bedrooms, driveway, garage 50x150 ft. $11,500. Price Sunset Blvd. Phone MR. HAMLIN, 579048.
JOHN KIRK,
8200 Sunset Blvd.

6-ROOM English type, brick veneer electrical home nearing completion in Footbills of Hollywood. Spacious grounds, wonderful view, ideal climatic conditions, cool breeze in summer, no frost in winter. 2439 N. COMMONWEALTH.

$1500 CASH DOWN.
5 rooms, complete in detail, new, immediate possession, $7000.
E. G. NEIMANN 435460.
5636 Hollywood Blvd.

DOUBLE BUNGALOW BARGAIN.
North of Santa Monica Blvd. New stucco; appearance of single home. $11,500, and $4000 cash handles.
J. R. BANKS,
596283. 1518 N. Vermont.

MARMONT
Wonderful lots, unobstructed view for miles over city, land and ocean, 50 ft. front, $2000. Drive out today, they won't last long.
JOHN KIRK.
8200 Sunset Blvd.

$1250 FOR LOS FELIZ BLVD. LOT
Unrestricted for apt., flat, court or two double bungalows. Size 61x158. This is $1875 below actual value of adjoining lot sold in 3 days. SHERMAN, owner, 5861 Hollywood Blvd. Holly 838.

NEW stucco house in hills. Splendid view. 2 bedrooms, garage, roof garden. Will sell furnished or unfurnished $8500 or $8600. Terms. 2408 HOLLYRIDGE DR. Take car to Bronson to Hollyridge.

FOR Sale—Substantial new 5-unit stucco court, 4 large rms. each, tiled mantle, buffets, California tubs, tiled bath, in-a-door bed etc., nothing skimpy. Owner 714 N. SEWARD.

5 RM. bung. & garage, 1 blk. S. of Holly. Blvd. Lot 50x145, unrestricted, $7500 cash.
J. W. DUBIG & CO.
5086 Hollywood Blvd. Ph. 593-106.

FOR SALE—8-room, 2-story 4-room furn. cottages on lot 50x150, in blk. N. of Santa Monica Blvd. Lot valued at $500a. Price $5500, $2000 cash. Agents need not apply. 5709 4th.

FOR SALE—New 5 rm. bung. N. of Santa Monica, close to Western. $6000 $1200 cash. Bargain. 1280 N. VERMONT. Ph. 607-272.

FOR SALE—1307 Orange Dr., large 6-room house, 2 blocks from Hollywood High School. Price $9000; $2700 cash. OWNER, 4884.

$1KW. 5-room Spanish home, hardwood floors, tile bath and sink, $1500 cash, $50 a month. $7700. E. KOSCHES, 8300 Santa Monica Blvd.

$1KW stucco court, 8 units, 4 rms. each, completely furnished. W. of Vermont. N. of Hollywood Blvd. Call for key at 5686 HOLLYWOOD BLVD.

FOR SALE by owner, new dandy double bungalow; best buy in Hollywood for the money. $537, day or evening.
108 W. Main St. Phone 68.

WHITLEY HEIGHTS, unrestricted lot, 75 ft. frontage, suitable for duplex or apt. Price $5000 Ph. 769958.

BEAUT. 4-rm. bung., hdw. floors, tile sink & bath, $6000, terms. Exc. owner, 770 WESTMOUNT. West Hollywood.

$150 CASH will buy my Hollywood lot. Price $1250. A bargain for somebody! OWNER, 598465 No agents.

$6250—Modern 4-room house, near Crescent Hts. & Sunset. McGOON REALTY CO., 7823 Santa Monica Blvd. 570-582.

5 RM. bung. with 3-rm. furn. rear bungalow A large lot; near studios. 20% on investment. 435289. 1152 N. Ardmore.

$1K home near State Univ. Hdw. floors, built-in feats., 2 bedrms., cor. lot. $7500. 435289. 1152 N. ARDMORE.

5 ROOMS, HOLLYWOOD
For Sale, Ex., Wanted, To Let

7 ROOMS, $9750
THE HOME BEAUTIFUL
Six months old stucco on a street where no other house can be bought less than $10,000. 2 blocks from the new Hollywood Athletic Club. 4 blocks from the corner of Wilcox & Hollywood Blvd. 4 blks. from Hollywood High, 3 blocks from selma school. 3 large bedrooms and sleeping glassed in patio, very lovely sleeping porch, large living room and dining room, only $3500 cash, $9750 will buy it. There's nothing the matter with it. It is just a wonderful buy, that's all.
Call at 6575 HOMEWOOD Sunday or evenings, or call Holly. 5268.

FOR SALE—Choice site for apartment or fine flat, Vermont, near Los Felis, 60x150, fine view of ocean and hills. A. B. BOWLES, 1860 N. VERMONT. 596302.

UNRESTRICTED lot 50x130 close to Vermont, N. of Santa Monica, $2600. Terms $1000 cash, balance easy. 1280 N. VERMONT. Phone 597584. Eve. 577-272.

FOR SALE—New 5-room bungalow, N. of Santa Monica, close to Western, $6900, $1200 cash. Bargain. 1280 N. VERMONT. phone 597-584; eves. 577-272.

UNRESTRICTED lot, 50x130 close to Vermont, N. of Santa Monica, $2000. Terms $1000 cash, balance easy. 1280 N. Vermont. Phone 597-584. Eve. 577-272.

HILLSIDE lot, splendid view 61 ft. front, improvements in. Fine unobscurred view of Hollywood. One car fare. OWNER, 973 HYPERION.

$1250 CASH. WEST HOLLYWOOD
New 5-room frame bungalow. Call owner, HOLLY 1606.

FOR RENT—New 4 rm. apt. investigate at 712 NO. SEWARD.

BEVERLY HILLS—
For Sale, Ex., Wanted, To Let

FOR complete information regarding prices, location, etc., of Beverly Hills property, see MR. HACKETT or MR. TEMPLE with A. EARLTON MOORE & SONS, 1440 Burton Way, Beverly Hills. Phone 555762.

SELL AND REPENT
But I've got to do it. Beautiful lot, concrete street, Beverly district. Ask for Mr. Phillips or Mr. Jones, Broadway 0758 or Broadway 1408.

FINE residence lot, on one of Beverly's best streets, north of Santa Monica Blvd. $3750. Only $1000 cash. Call 569466 during day.

FOR SALE — Income lot, duplex court, nice. A good investment. See owner, 1259 14TH ST. Santa Monica.

HOMES, LOTS, CANYON PROPERTY
"YOUR" REALTORS, Inc.
1436 Burton Way. Phone 550-485.

GLENDALE—
For Sale, Ex., Wanted, To Let

OWNER'S BEAUTIFUL
BUNGALOW
ONLY $6750. $1500 CASH.
VERY LARGE LOT BEAUTIFULLY IMPROVED.
Location is one of the most ideal in Glendale. Near new High School site, on fine improved street. A sweeping mountain view from front porch. A Colonial of most pleasing design. It contains living-room and dining-room with mantel and buffet, 2 big sunny bedrooms, cabinet kitchen with all built-in features, large breakfast nook, modern bath, shower etc.; also cellar under house. Best oak floors, linoleum in kitchen and screen porch. Most attractive bungalow. House is exceptionally well built and finished. Lot is the size of a young farm, and is a regular blaze of bloom, with all kinds of flowers and rare shrubs. Fruit trees of all varieties. Double garage, cement drive. Fine chicken house and runs. A home you can begin to duplicate for the price. A pleasure to show the place. It is a bargain that will be picked up quickly. EDWARDS & WILDEY CO., Glendale Branch, 229 W. Broadway, cor. Central Ave. Glen. 250.

MUST SELL GLENDALE LOT
YOUR CHANCE TO MAKE SEVERAL HUNDRED DOLLARS. LOTS NO BETTER SELLING FOR $1400.
Will sell for $950, $150 cash, balance $25 per month. This price includes finest street improvements. A big 60-ft. lot commanding wonderful mountain view. Location one of the best, 2 blocks from car line. Inquire Sunday or any week day, 229 W. Broadway, cor. Central ave., Glendale. Phone Glen. 250.

WILL SACRIFICE
MY BEAUTIFUL GLENDALE CORNER
65 ft. corner, can build two house or a double bungalow on the lot. A beautiful location for a home. 1 block from car line and boulevard. Only a few blocks from new high school site. Lot is worth about $2800. Will sell for $1900, $200 cash, balance monthly. Can show you the lot for you. Call SOUTH 5738-J, evenings or mornings. Will show you the lot.

A BARGAIN IN GLENDALE.
Only $50 in front of one of the two main thoroughfares where values are growing rapidly. We offer lots 50x150, improved with modern 6-room house and 3 rooms and bath, finished in oak on rear all for $9500, $2500 cash. This is easily $2000 under the market. Investigate!
SUBURBAN REALTY CO.,
Brand at Lomita. Glendale 2424-W.

FOR SALE—Ideal home, northwest section, lot 50x157, 8 rooms, 3 bedrooms, large sleeping porch, large formals, den, 2 fireplaces, basement, furnace, garage. Must be seen to be appreciated. $8500. Terms.

North end. Splendid old 6-room house, 3 bedrooms, east front, garage, lot 50x132. $5250. $1000 cash, $30 month.

Some splendid Main st. and O. to O. Highway vacant at price which will make you owner if purchased now.
O. P. BALDWIN CO.,
106 W. Main St. Phone 68.

OWN YOUR OWN HOME
We have several NEW MODERN houses, 4, 5 and 6 rooms, breakfast nooks. Large lots, some in city, some in surrounding neighborhood. Terms arranged to suit. Phone Alhambra 142 for appointment or call at OLSON LUMBER COMPANY, Alhambra, between 8 a.m. and 5 p.m.

FOR RENT—A few beautifully furnished suites and rooms, with and without bath, at famous casa de la Palma, Alhambra's most wonderful residential show place. Also a furnished four-room cottage in the park grounds. Summer rates. Inquire 200 SOUTH FIRST STREET, or telephone ALHAMBRA 311.

COZY CORNER
PRICE, $5000. TERMS
5 rooms, hardwood floors throughout. Fine location. VERY GOOD BUY.
GEO. W. JONES COMPANY,
RAYMOND AT MAIN. 1256-W.

ALHAMBRA—
For Sale, Ex., Wanted, To Let

NEW bungalow, 5 rooms, 2 bedrooms, hardwood floors, garage. Lot 46x158, $5000. $1000 cash. $50 month.

North Bushnell. A beautiful old home stead, lot 155x150, 8 rooms, 4 bedrooms, sleeping porch, den, 2 fireplaces, basement, furnace, garage. Must be seen to be appreciated. $8500. Terms.

North end. Splendid old 6-room house, 3 bedrooms, east front, garage, lot 50x132. $5250. $1000 cash, $30 month.

Some splendid Main st. and O. to O. Highway vacant at price which will make you owner if purchased now.
O. P. BALDWIN CO.,
106 W. Main St. Phone 68.

ALHAMBRA
For Sale, Ex., Wanted, To Let.

FOR SALE—5 residence lots 50x140 in Emery Park, nr. Huntington Dr., sacrifice at $1700, terms. Leave call for owner, HOLLY 920.

BEAUTIFUL Alhambra 6-rm. bung., brand new. OSBORNE, 308 W. 2nd, L. A.

EAGLE ROCK—
For Sale, Ex., Wanted, To Let.

FOR SALE—
A modern 5-room bungalow, separate living and dining rooms, 2 bedrooms, large kitchen, fireplace, built-in buffet, bookcases, etc.; garage with cement drive. Lawn, shrubbery, etc.; 55-ft. frontage. North of Colorado, almost to Hill ave. Exceptionally good value at $5500, with $1700 cash and entire balance at $25 per month, inc. interest.

Now 4-room bungalow, on level lot, facing 2 good streets. Can build another house for income. All improvements in and paid. Only $500 down on price of $4000.
R. L. WOODHOUSE,
812 E. Colorado Blvd. Open Sundays.

FOR SALE—
$800—$200 CASH
BEAUTIFUL RESIDENCE LOT
Large lot located right in the heart of Eagle Rock. One of the most scenic lots in the entire section. Near yellow car and 5c car fare. All street improvements, water, gas and electricity. A wonderful location for a home, and an opportunity to make a quick profit in a short time. Call Mr. Bourne, phone Garvanza 1013 or inquire Sunday or any day. 105 S. CENTRAL AVE., cor Colorado Blvd., Eagle Rock.

TREMENDOUS CUT IN PRICE.
Owner forced to sell at once. Beautiful 5-room bungalow. New, strictly modern, complete in every detail. One block to car and stores, worth $6500. Will take $5950 and give easy terms.
9 rms., new, modern, close in. Double. Only $8500. $2000 cash, bal. easy.
New 4 rms., 2 bedrms. gar., and everything, only $3000. $750 cash, bal. $40 per mo. BROWN CO., 117 S. Central. Gar. 2628.

FOR SALE—Fine corner lot, 1 block from car. Double garage on rear with water, gas, electricity. A good buy at $2500. $1000 cash.
Beautiful 5-room bungalow, north side near Hill Drive. High class neighborhood. A bargain at $7500. Terms.
Fine level lot, 61 ft. front, near L. A. car. $1575. W. R. JOHNSTON CO., 210 S. Central. Gar. 4425.

FOR SALE—Fine corner lot 1 block from car. Double garage on rear; water, gas, electricity. A good buy at $2500, $1000 cash.
Beautiful 5-room bungalow, north side, near Hill Drive. High class neighborhood. A bargain at $7500, terms.
Fine level lot, 61 ft. front, near L. A. car. $1575. W. R. JOHNSTON CO., 210 S. Central. Gar. 4425.

$5250 ONLY ONE $500 DOWN.
5-rm. modern, oak floors, all built-in features, 50x140 lot, near school, stores and car. HARDESTY, with BROWN CO., 825 E. Colorado Blvd. Gar. 5782.

$5250. ONLY ONE. $500 DOWN.
5-rm. modern, oak floors; all built-in features, 50x140 lot, near school, stores and car. HARDESTY, with BROWN CO., 825 E. Colorado Blvd. Gar. 5782.

WANTED—5 to 7-room modern home. Full particulars and terms must be stated in answer; no agents. Address Y, box 68, TIMES OFFICE.

HUNTINGTON PARK—
For Sale, Ex., Wanted, To Let.

HERE IS A SNAP!
ONLY $750 CASH; 6 large rooms; large living room and dining room; cozy den; fireplace and mantle; buffet; 2 large bedrooms with spacious closets; dandy bathroom; light airy kitchen with all built-ins; screen door; water heater and laundry trays; large corner lot 60x145; east front; garage; fruit trees, vines and shrubs; near stores; school and car line. OWNER LEAVING CITY. MUST SELL AT ONCE. TOTAL PRICE $5500. $1 monthly payments. HURRY IF YOU WANT THIS.

ROBERTS & CLAPP
REALTORS
502 S. Pacific Blvd.
HUNTINGTON PARK

NEW HOME
IF IN THE MARKET FOR A NEW HOME IN H. P.
Do not fail to see this 5 rms., 2 bedrms., all hardwood floors, breakfast nook, tile bath, flooring throughout, woodstone sink, pretty porch, gar., pretty lawns and shrubs, very attractive home. Value, $5500, small cash payment.
SEEING THIS is buying

Call 297-913 for appointment.
LEWIS LEWIS
211 S. PACIFIC BLVD.

FOR LEASE
2 storerooms 19x65. New building. Main business street, 3-yr. lease, $70, $75 and $80.

FOR RENT
New 3-rm. apts., unfurnished, bath and garage, $45 and $50 per mo.
JAS. R. JOHNSTON
Humboldt 5260-W. 116 S. Pacific Blvd.

A REAL BARGAIN. 2 large corner lots 112x240 and one of the finest business lot. 3 inside lots 104x205 each. All located in beautiful suburban foothill town. This fine property is surrounded with high class residences, for price and terms write MR. HINTON, 104 S. Pacific blvd., Huntington Park, Cal.

SANTA MONICA—
For Sale, Ex., Wanted, To Let

FOR SALE—Over 11½ acres, excellent for private estate, beautifully situated in Santa Monica Canyon, plenty of trees and shrubbery; some brooks; also spring. Less than ½ mile from beach. Ideal spot, big bargain for $50,000. Will make terms and take part trade pro vided income barring proper. Address A2, box 410, TIMES BRANCH.

FOR SALE—Lot 75x150, house, 2-story, 9 rooms, 3 bedrooms and sleeping porch, sun room, 2 toilets; cesspool, basement, wood or coal furnace; automatic water heater, double garage, $16,000; one-half cash, balance terms. 833 FOURTH ST. Santa Monica, Cal.

GET OUR FREE MAP AND LIVE LIST.
Best property buys here. KOCH REALTORS, 1352 3rd St., Santa Monica.

$6000 (court,) new elegant furniture and lease. 1301 OCEAN FRONT Promenade.

CITY LOTS AND LANDS—
For Sale.

COL. LANKERSHIM is building a city in Hollywood, on his 1900-acre ranch.

LANKERSHIM PARK
80x150, $750 up—1-5 cash.
Business lots, residence lots, acreage, all sizes and prices. In Los Angeles. All city conveniences.
Drive out Cahuenga Ave. 3 miles from Hollywood Blvd. See any agent there. Or let us take you.

F. C. WOOD & CO.,
713 Lankershim Bldg. 3rd & Spring.
Phone 61333.

PASADENA VISTA NO. 8
Tracts 1 and 2—All sold.
Beautiful Mountain View. One of prettiest homesites in Pasadena.
FREE EXCURSIONS DAILY.
Seeing Busch's Gardens and Pasadena.
DELICIOUS LUNCH. INTERESTING LECTURE.
No expense or obligation.
R. E. IBBETSON & CO.,
619 W. 6th St.—Phone 12410.

UNRESTRICTED
106X160—$18,000.
BEST BUY NEAR WESTERN AVENUE SUITABLE FOR FLATS APARTMENTS OR BUNGALOW COURTS
VINCENT J. COX,
3849 WILSHIRE BLVD.
OPPOSITE AMBASSADOR.
DUNKIRK 1438. DUNKIRK 1439

FIGUEROA!
AT MANCHESTER!!
Biggest bargain in 100 ft. Figueroa. 165 FRONTAGE BY 214 DEPTH, all for $13,500. All paving paid. Adjoins the corner, Terms. This must be closed by July 5th, when our option expires and Eastern owner boosts figure out of sight. Step up in a hurry.
THE LYON REALTY CO., REALTORS.
526 LAUGHLIN BLDG. PHONE 67897.

LARGE residence and business lots, in Wingate's Industrial Home Tract, 90th and South Park ave., all paved high-way to ocean, only $875 up, easy terms. Phone WINGART, 291542.

MAGNIFICENT view, Alvarado st. frontage lot 50x150 to alley; $100 per ft. quarter cash. 225 S. ALVARADO. Dun. 1098.

NORMANDIE AVE. CORNER
90x131—$8600, unrestricted for income. Terms. MARLOW, 416 Story Bldg., Main 1120.

WESTERN AVE. CORNER
59 FT. FRONTAGE.
ONLY $7000. TERMS.
CALL VER. 9350.

LEAVING town, must sell my 50-ft. lot near new L. A. High School, Wilshire district, $2250, terms. LINSTRUM, 436-428.

FOR SALE—2 lots near Silver Lake Terrace Tract, $1000 cash. Terms. Write W. F. SANDERS, 812 No. Alvarado St.

CITY LOTS AND LANDS—
For Sale.

SUNNY SLOPE ACRES,
ALHAMBRA.
Alhambra today is the fastest growing suburb of Los Angeles and will continue to grow on account of new factories which are building, and other manufacturing concerns have purchased sites for future development.
Sunny Slope Acres, located about a mile east of Alhambra, will be benefitted to a great extent by the development in Alhambra.
We have sold close to $500,000 in the last few months, all being sold to prospective home owners.
A site 100x138 in Sunny Slope Acres may be purchased for about the price of an ordinary Los Angeles lot, and as we are situated only 45 minutes from the heart of Los Angeles, many realize the wonderful possibility of resubdividing and selling part of their holdings, and in that way line retain an average sized home site without cost to themselves.
Terms as low as $72 cash, balance payable $8 a month.
For further information call 817 DOUGLAS BLDG., or take Alhambra car to end of line to tract office located at 100 San Gabriel Boulevard.

STODDER & CLEMENTS.

UNRESTRICTED HOLLYWOOD CORNER
N.E. COR. DE LONGPRE & MILTON
1 blk. west of Highland, 1½ blks. south Holly. High School. 150 ft. on De Longpre, 133½ ft. on Milton. Last available large corner in this big center of activity. Owner has never offered this for sale in all the years of phenomenal growth of this section. With Highland ave. now zoned for business, together with the nearness of Sunset Blvd., actually makes owner's price of $30,000 extremely low. Good terms. Owner reserves building on lot. COT-KENDALL & KNEISLEY, Excl. Agents, 8001 Santa Monica Blvd. 439-742.

SPECIAL FOR ONE WEEK ONLY.
$1282 for 100x200, facing fully improved street.
Also another special for chicken ranch, 100x290, only $1400.
Small payment will handle.
You must act at once to secure either of these large sites.
Inquire 317 DOUGLAS BLDG., or 100 San Gabriel Boulevard.

WESTERN AVE.
Frontage
Only $5000 a Foot
Close to Wilshire we have 60 ft. improved on this wonderful artery at the above price. This is the best buy on Western today and we predict this property will be worth $50,000 before 1925. See Mr. Thompson, Lot Dept.
BURTON & CO.
Western ave. at 10th st.
766-931.

CORNER
WILSHIRE BOULEVARD.
SOUTHEAST FRONT.
$12,500
SEE MR. WHITEHEAD
FOR
WILSHIRE AT WESTERN.

NEW HOME
Two lots 50x140 each in Crestmont, 12 minutes from Broadway & 1st. To the east and a new street in front. Hollywood mountains, with L. A. below you; to the west when clear, Catalina Island; unobstructed view. Can build for $7500. Price $5000, ½ cash. Might consider San Diego property if price right. G. R. McDONALD, 1025 2nd St., Tel. Main 2769, San Diego.

WESTERN AVE. GOOD BUYS.
Western is being paved between Slauson and Manchester. Corner lots:
55 ft. Western cor. Terms, $7000
48 ft. Western cor. Terms, $2500
60 ft. Western cor. Terms, $7,500
25 ft. Western. Terms, $2100
60 ft. Western nr. 54th st. $12,850
SPALDING, 5113 S. Western Av. Vt. 4927

ELEGANT CORNER,
76X150.
Zoned in Class B. RESTRICTIONS EXPIRE SHORTLY. Right close to Wilshire Blvd. and Wilton Grammar School. For quick sale, $12,500, terms.
CALL 769700 or 750-34. MR. PECK.
SCHULMAN.
Cor. 10th & Norton.

FOR SALE—
S.W. COR. TEMPLE
AND ROSEMONT.
We are instructed to sell this splendid corner at a price that should show the purchaser a quick profit. Call MAXWELL, EDWARDS & WILDEY CO., 515 Black Bldg. 10767.

MY equity in double bungalow let $2200. ½ block from Pico on concrete paved street. Will take $750 cash and $35 per month. Call 762183; 763-111.

GOOD BUYS IN UNRESTRICTED LOTS.
Corner commutate 100x185 ft., $4000
Sightly cor. Ardmore & Normandie, $5000
High-class flat lot, Wils. dist. ..$7500
Flat lot, near Hunting. Park, $750
Apartment lot 70x190 to alley...$15,000
4109 BEVERLY BLVD. DUNKIRK 0733.

WESTERN AVENUE CORNER.
Promotion-wise investors are looking for a bargain, this price will interest you. CALL MR. EDMUNDS.
W. A. HEITMAN COMPANY,
Entire 9th floor Merritt Bldg.
8th and Bdwy. Phone 1156.

FINE FOR FOUR FLAT
50x142 lot, close to W. Pico and L. A. High. All improvements in. This will not last long at $4000. Ph. 74312.
JOHN ALVA BELL, 4151 W. Pico st.

$300 FOR $100. You just need $100 to buy a dandy view lot in Hollywood. Dirt cheap, too. Only $1250, bal. $20 a month. That hundred will be worth three hundred by Xmas. Ask ABBOTT, 593117.

FLAT SITE—
Only one block from West 6th st. close in. At $5500. This won't last long. MR. WATERMAN, 550 S. Rampart. Drexel 1104.

WILL offer special concession on lots in finest subdivision in L. A.; quick action necessary. I know I can make you money and there is no risk. If interested write to-day. Address Y, box 569, TIMES BRANCH.

$2500—WILSHIRE LOT—$2300.
Located on through paved street, near car line and schools. Level ground in this entire district. Easily worth $500 more money. See me quick on this one.
Phone 762188; 763-111.

FLAT site, 60x120, ¼ block from car. If I can make immediate sale, I will sell for $2250 which is 10% less than sale price. Call 762188, 763-111.

100X100, UNRESTRICTED.
$4500 cash, or two lots, each 50x100 for $3250 each. Sandy sites for flats or doubles. Close to Hollywood Blvd and Vermont. A good investment.
J. R. BANKS, 596283, 1518 N. Vermont.

BARGAIN business lot in fast growing district, low price for quick sale. Call MORLEY, 762389.

WILSHIRE'S BEST BUY
Single residence building site 60x178, highly restricted, $5250 cash terms. See owner, mornings, at S.W. cor. ST. ANDREWS AND COUNTRY CLUB DR.

MR. BUILDER, here is your chance. We have a close-in tract in Pasadena, near schools, business and car lines. Fine view. Opening prices will enhance entire cost of building. 5642.

FOR SALE—THE LOWEST PRICED FRONTAGE ON WILSHIRE BLVD.
C. C. C. TATUM'S WILSHIRE BLVD TRACT. SEE WALTER C. LYNCH, PRUSH ROAD AND WILSHIRE BLVD

WESTERN AVE. CORNER,
50X120.
$7000. EASY TERMS.
Call VER. 9350.

COURT site near Santa Barbara and Raymer and Exposition Park. 70x140. $9500. 772 W. SANTA BARBARA.

$6500 terms
50x150 Vermont. Business Lot
OAKES, 6262 S. VERMONT. Ver. 6177

FIGUEROA STREET CORNER.
106 feet on Figueroa st., corner, close in. Price $8250; a steal. Call 821822.

UNREST'D Van Ness ave. at Melrose. Duplex flat lot, 50x100. $3750. terms.
CAPITOL REALTY CO., 115 N. Western.

UNREST'D. Van Ness ave. flat, duplex lot near Western. 50x100. $3750. terms.
CAPITOL REALTY CO., 115 N. Western.

FOR SALE—A bargain, fine lot, Lincoln Ave. bldg. 18x32. Can make 4-rm. cottage. OWNER, WILSHIRE 784.

BELLE MEAD homes are the kind you can live in. Payments less than rent. Ph. PICO 5511. 741 S. FIGUEROA ST.

RESIDENCE lot, only $1275, terms. Owner, 2202 S. VERMONT AVE.

OWNER must sacrifice lot on 43rd Place, between Figueroa and Hoover. 294151.

$300 FOR $100. You just need $100 to buy a dandy view lot in Hollywood. Dirt cheap, too. Only $1250, bal. $20 a month. That hundred will be worth three hundred by Xmas. Ask ABBOTT, 593117.

FLAT SITE—
Only one block from West 6th st. close in. At $5500. This won't last long. MR. WATERMAN, 550 S. Rampart. Drexel 1104.

WILL offer special concession on lots in finest subdivision in L. A.; quick action necessary. I know I can make you money and there is no risk. If interested write to-day. Address Y, box 569, TIMES BRANCH.

$2500—WILSHIRE LOT—$2300.
Located on through paved street, near car line and schools. Level ground in this entire district. Easily worth $500 more money. See me quick on this one.
Phone 762188; 763-111.

FLAT site, 60x120, ¼ block from car. If I can make immediate sale, I will sell for $2250 which is 10% less than sale price. Call 762188, 763-111.

100X100, UNRESTRICTED.
$4500 cash, or two lots, each 50x100 for $3250 each. Sandy sites for flats or doubles. Close to Hollywood Blvd and Vermont. A good investment.
J. R. BANKS, 596283, 1518 N. Vermont.

BARGAIN business lot in fast growing district, low price for quick sale. Call MORLEY, 762389.

WILSHIRE'S BEST BUY
Single residence building site 60x178, highly restricted, $5250 cash terms. See owner, mornings, at S.W. cor. ST. ANDREWS AND COUNTRY CLUB DR.

MR. BUILDER, here is your chance. We have a close-in tract in Pasadena, near schools, business and car lines. Fine view. Opening prices will enhance entire cost of building. 5642.

FOR SALE—THE LOWEST PRICED FRONTAGE ON WILSHIRE BLVD.
C. C. C. TATUM'S WILSHIRE BLVD TRACT. SEE WALTER C. LYNCH, PRUSH ROAD AND WILSHIRE BLVD

WESTERN AVE. CORNER,
50X120.
$7000. EASY TERMS.
Call VER. 9350.

COURT site near Santa Barbara and Raymer and Exposition Park. 70x140. $9500. 772 W. SANTA BARBARA.

$6500 terms
50x150 Vermont. Business Lot
OAKES, 6262 S. VERMONT. Ver. 6177

FIGUEROA STREET CORNER.
106 feet on Figueroa st., corner, close in. Price $8250; a steal. Call 821822.

UNREST'D Van Ness ave. at Melrose. Duplex flat lot, 50x100. $3750. terms.
CAPITOL REALTY CO., 115 N. Western.

UNREST'D. Van Ness ave. flat, duplex lot near Western. 50x100. $3750. terms.
CAPITOL REALTY CO., 115 N. Western.

FOR SALE—A bargain, fine lot, Lincoln Ave. bldg. 18x32. Can make 4-rm. cottage. OWNER, WILSHIRE 784.

BELLE MEAD homes are the kind you can live in. Payments less than rent. Ph. PICO 5511. 741 S. FIGUEROA ST.

RESIDENCE lot, only $1275, terms. Owner, 2202 S. VERMONT AVE.

OWNER must sacrifice lot on 43rd Place, between Figueroa and Hoover. 294151.

$300 FOR $100. You just need $100 to buy a dandy view lot in Hollywood. Dirt cheap, too. Only $1250, bal. $20 a month. That hundred will be worth three hundred by Xmas. Ask ABBOTT, 593117.

FLAT SITE—
Only one block from West 6th st. close in. At $5500. This won't last long. MR. WATERMAN, 550 S. Rampart. Drexel 1104.

WILL offer special concession on lots in finest subdivision in L. A.; quick action necessary. I know I can make you money and there is no risk. If interested write to-day. Address Y, box 569, TIMES BRANCH.

$2500—WILSHIRE LOT—$2300.
Located on through paved street, near car line and schools. Level ground in this entire district. Easily worth $500 more money. See me quick on this one.
Phone 762188; 763-111.

FLAT site, 60x120, ¼ block from car. If I can make immediate sale, I will sell for $2250 which is 10% less than sale price. Call 762188, 763-111.

100X100, UNRESTRICTED.
$4500 cash, or two lots, each 50x100 for $3250 each. Sandy sites for flats or doubles. Close to Hollywood Blvd and Vermont. A good investment.
J. R. BANKS, 596283, 1518 N. Vermont.

BARGAIN business lot in fast growing district, low price for quick sale. Call MORLEY, 762389.

WILSHIRE'S BEST BUY
Single residence building site 60x178, highly restricted, $5250 cash terms. See owner, mornings, at S.W. cor. ST. ANDREWS AND COUNTRY CLUB DR.

MR. BUILDER, here is your chance. We have a close-in tract in Pasadena, near schools, business and car lines. Fine view. Opening prices will enhance entire cost of building. 5642.

FOR SALE—THE LOWEST PRICED FRONTAGE ON WILSHIRE BLVD.
C. C. C. TATUM'S WILSHIRE BLVD TRACT. SEE WALTER C. LYNCH, PRUSH ROAD AND WILSHIRE BLVD

WESTERN AVE. CORNER,
50X120.
$7000. EASY TERMS.
Call VER. 9350.

COURT site near Santa Barbara and Raymer and Exposition Park. 70x140. $9500. 772 W. SANTA BARBARA.

$6500 terms
50x150 Vermont. Business Lot
OAKES, 6262 S. VERMONT. Ver. 6177

FIGUEROA STREET CORNER.
106 feet on Figueroa st., corner, close in. Price $8250; a steal. Call 821822.

UNREST'D Van Ness ave. at Melrose. Duplex flat lot, 50x100. $3750. terms.
CAPITOL REALTY CO.,

INCOME PROPERTY—
For Sale

NEWEST VALUE
BEAUTIFUL BEACH HOME
AND INCOME
ALL CLEAR

Just inside Pt., 100 feet from car stop. Lot 70x150 feet. Lies to Coeur d'Alene and faces Venice Blvd. Fix large room bungalow, 2 bedrooms, kitchen, breakfast room, full tiled bathroom and floor, screened porch, electric heaters, garage. Corner lot with lawn, flowers and shrubbery. Beautiful 7-ft. basement, heated by furnace. Real breakfast room in kitchen, full tiled bathroom with shower

MONEY WANTED—
Real Estate and Collaterals

MONEY WANTED—

$7500, $10,000, $20,000, $25,000. Current rates on First Mortgages, conservative loans on city improved, 40% or less of actual valuation.

M. M. HURFORD,
Mortgage Department.
NORMAN INVESTMENT COMPANY,
912 Story Bldg. 820-865.

WANTED—$2500 at 8% on new 5-rm. stucco bungalow, $45 W. Pioneer Dr., Glendale. Lot 50x121, inc. $4500. Val. $6000. AMERICAN MORTGAGE CO., 1049 S. Hill St., 619-57 or 619-58.

WANT loan, $2000, 3 years, 8% interest, payable quarterly. First mortgage, house by and garage, valued at $3000. Commission 5%. EDWIN S. DOUGLAS, 501 Stock Exchange Bldg. Phone 66405.

WANTED—$8000 at 8% on new 2-story 12-rm. stucco flat bldg. 2257 Vineyard Ave. Nr. Washington. Inc. $13,500. Val. $20,000. AMERICAN MORTGAGE CO., 1049 S. Hill St., 619-57 or 619-58.

WANTED—$1500, six months on $6000 fine furniture; interest 2% monthly; responsible property owner. Address Y, box 355, TIMES BRANCH.

WANTED MONEY—BUILDER WANTS PRIVATE MONEY TO FINANCE INCOME PROPERTY. $40,000, $23,000. CALL 573-88.

$4000 AT 7, new double, west side. Property worth $12,000; good income. Bdwy. 854. Call 229 UNION OIL BLDG.

$14,000 for 5 years, 7%, on exceptionally well constructed, well located 4-flat bldg. MR. HURIN, 850 Bradbury Bldg.

MORTGAGES—
Trust Deeds

WE BUY MORTGAGES AND TRUST DEEDS, make building loans, furnished plans and specifications free of cost to you and finance the buildings of a home on your lot if your lot is clear and well located. See or write CARR REALTY & MORTGAGE CO., 1030 Chapman Bldg. Ph. 62260.

WANTED—If you wish to sell your trust deeds, you will receive quick and satisfactory results by submitting your proposition to us. Large or small.
MR. KING,
910 Bank of Italy Bldg.
Pico 7800, Station 3.

WE OFFER WELL-SECURED FIRST MORTGAGES, NEW HOMES, WELL LOCATED, 7 & 8%, $1500 TO $15,000.
UNITED MORTGAGE & LOAN CORP., PHONE 11625. 515 VAN NUYS BLDG.

WE WILL BUY
Your Real Estate Mortgages.
Trust Deeds, Contracts. Quick action. No Escrow Fee. Money Ready
FRIEDLY & FIBUSH.
1004 Van Nuys Bldg. 821917.

TRUST DEEDS
Discount from 15% to 20%
Any amount.
WESTLAKE PARK CO., Realtors
422 S. Alvarado. Drexel 1115.

I BUY mortgages, trust deeds, real estate contracts. If you own them, at once. CHARLES O. TOURSE, 315 Title Ins. Bldg., 8th and Spring. 11849.

FOR SALE—$1500, 1st T.D. on $4500 home, payable monthly, $100 per month. 7% int. T.D., lot, discount $75. RM. 833, 215 W. 7TH.

25% DISCOUNT on a number of good trust deeds. BUILDERS' LUMBER & FINANCE CO., 1924 E. Vernon. Humboldt 553.

WANTED—1 buy mortgages, trust deeds, real estate contracts, priv. funds, money at once. JOHNSON, 308. W. 2nd st. 14845.

WANTED—We buy trust deeds, mortgages and contracts. Quick action. No escrow. ALBERT LANE & MAX SILSBURG, 501 Mortgage Guarantee Bldg. Pico 4590.

WE buy trust deeds up to $20,000.
Y. A. FATTEE CO.,
711 Hollingsworth Bldg. 66488.

WE BUY trust deeds and contracts, no escrow charges, no red tape. See KAHN & BUREN, 606 Bank of Italy Bldg. 821822.

WANTED—Mortgages and trust deeds.
WILLIAM WILSON REALTY CO.,
428 Pac. Mutual Bldg. 822-601.

FOR SALE—$10,000 mortgage on boulevard acreage; liberal discount. PHONE 22886, evenings.

WANT small trust deed or loan, private party. Up to $9000. 871634.

FOR SALE—2100 T.D. 8% good discount. OAKES, 6262 S. Vermont Ave. Ver. 6117.

MORTGAGE trust deeds, contracts purchased. 1014 Wilcox Bldg. 1258.

FOR SALE—Two $500 Palos Verdes Convertible Notes, Call MISS MASON, 62524.

STOCKS AND BONDS—
Miscellaneous

STREET bonds at discount; Buy 7% bonds issued by Southern California cities for street improvements direct from street contractor at a discount and save dealer's profit. Bonds exempt from Federal income tax. P. O. Box 817, Riverside, Cal.

WILL sell 45 shares refinery stock, paying 20% per year dividends; production contracts for 3 years ahead. $4800 cash. TEL. 587698.

MINES AND MINING—
Miscellaneous

1000 ACRES bituminous coal, Routt Co., Colorado, on main line D. & R. G. railroads; small timbered sixty mile section; $25,000 cash will handle. New Moffat tunnel will add enormous value. D. J. ADAMS, World-Herald Bldg., Omaha, Neb.

FOR SALE—Fine copper property upon developed in Utah. $45 SO. GRAND AVE.

HOTELS, ROOM'G HOUSES
For Sale, Ex., Lease, Wanted

For Sale.

ROBERT MARSH CO., REALTORS.

HOTEL AND APARTMENT-HOUSE HEADQUARTERS.

We have an up-to-the-minute complete list of all kinds of hotel, bungalow court and apartment-house leases and furniture, ranging from five to five hundred rooms, in all parts of the city. Specialize in high-grade apartment-house leases in exclusive residential districts, as well as several choice hotels and bungalow courts. We will also help finance your deal. Come in and let us discuss it.

We are in business in Los Angeles over 20 years and known for straight, honest dealing and financially responsible. What have you to offer? We deal with first-class, right responsible brokers only.
ROBT. MARSH & CO., 200 Marsh-Strong Bldg., Spring, corner Ninth. Phone Pico 2412.

ASK FOR MR. BARNER.

A SACRIFICE.
OWNER WANTS TO LEAVE AT ONCE.
OPPORTUNITY TO STEP INTO A FLOURISHING HOTEL BUSINESS
FOR $10,000 CASH.
This property consists outright 3-story frame hotel, completely furnished, in an established industrial center where there is never a vacancy. Income from rents $633 per month; from restaurant boarders $1440 per month, making a monthly income of nearly $2000. Rare chance. Figures carefully. This is a gold mine for someone able to conduct. See Mr. Bath.
ROBERT MARSH & CO.,
200 Marsh-Strong Bldg.
Pico 2412. 10175.

IN BEAUTIFUL WEST ADAMS.
$1200 cash buys elegantly furnished 11-room corner house, 5 rooms upstairs rented for $34 weekly; 2 rooms downstairs for rent. Leaves 4 rooms for living quarters. Rents and $148 monthly income. Call early. 216 CONSOLIDATED BLDG., 607 So. HILL.

$6000 CASH FOR 60 ROOMS
Lease and furnishings, fine brick bldg., elegantly furnished apts., fine lobby, long lease, only $5 per rm., no vacancies, nets $650 per mo., or balance goes out of profits or will take city property for part.
W. SHULTZ, 321 W. 3rd st. 11320.

FOR QUICK SALE.
26-room transient hotel, all outside corner brick building, hot and cold water, steam heat, furniture in good condition. Best loc. in town. 5-yr. straight lease. See owner, 115 S. MAIN ST.

$Y owner—Rooming-house, 18 rms., always filled; rent, $100; good location; nice place for elderly couple. Terms. Walking distance. 1437 SO. FLOWER.

SACRIFICE—18-room rooming house, Temple st. Direct from owner, at $190 per month; price $2700. $1000 cash, 5-yr. lease. Act quick. PHONE 822-9590.

ROOMING HOUSE—9 rooms, rent $60, fine lease, nets $100 mo. Near 7th & Crocker. $1100; $400 down. SHELDON, 601 Hibernian Building, 408 Spring st.

P. D. MINSTER & COMPANY,
HOTELS, APARTMENTS, INVESTMENTS.
SUITE 1025 TITLE INSURANCE BLDG.
PHONE 822-3333.

10-RM rooming-house, rent only $60, long lease, $800 handles. A real money-maker be sure and see this at WESTLAKE INV. CO., 1620 W. 7th st.

26 ROOMS, fine location, walking distance, clearing $350 monthly; price $4300; only $2600 down, balance $40 month, cheap rent. Call 206 DELTA BLDG., 426 Spring.

NEW 44-Rm. hotel—7th st. location, rent $18 rm. 10 yr. lease. This place is course of coast, with or without furn. WEST-LAKE INV. CO. 1620 W. 7th st.

10 ROOMS, $1500. Rent $55.
11 ROOMS, $2000. Rent $55.
DATUS S. LEE, R. 710, 453 S. Spring.

20 ROOMS close in, 5 year lease at $130. $1500, small balance, nothing like it. 5TH ST. REALTY, 327 I. W. Hellman Bldg.

TO LET—100 rooms and 11 rooms, also exchange 70-room furnished hotel for chicken ranch. 201 GRANT BLDG.

BOARDING house for sale by owner, 3-year lease, good location, close in. Call bet. 11 a.m. and 4 p.m., 3764 S. MAIN.

17-RM. rooming-house, $2000. Lease, 945 S. FIGUEROA. Bdwy. 1090.

HOTELS, ROOM'G HOUSES
For Sale, Ex., Lease, Wanted

For Sale.

11-RM. house with furn. Long lease. Nr. Westlake Pk. 932 S. LAKE.

11-RM. rooming house, rent $90, 3-yr. lease, $1000 handles. 1620 W. 7TH ST.

27 RMS., beautifully furn., lease. Only $3000 cash. 4019 MARATHON.

For Exchange

FOR EXCHANGE—Rooming-house, building and furniture, 10 rooms, all rented, and 2 stores; 5 blocks from courthouse, near Figueroa and Temple, in the immediate vicinity of the big civic building propositions. Present income $1800 per year. Want vacant lot in or near Glen. Get yours now while property is still reasonable. Address X, box 87, TIMES OFFICE.

For Lease

WILL rent and lease 11-story class A hotel building, 200 rooms, 50% baths and 50% showers. On Olive st., one and one-half blocks from Biltmore. No bonus.
THOMAS G. WIDMEYER,
Phone 823-426. 204 Detwiler Bldg.

WANTED—RESPONSIBLE TENANT TO LEASE FOR 10 YEARS 100-ROOM MODERN BRICK HOTEL, TO BE ERECTED ON ORANGE ST. NEAR 7TH AND FIGUEROA. APPLY S. C. KAUFMAN, 833 WALL ST. PICO 5545.

Wanted

WE HAVE client who will buy for cash furniture and lease of close-in hotel from 100 to 500 rooms.
ROBERT MARSH CO.,
200 Marsh-Strong Bldg.,
Cor. Spring and 9th Sts.
Phone Pico 2412.
Ask for Mr. Barner.

LADY wants 16 to 20 rooms vacant house, 2 to 5-year lease. Will pay bonus. Box 298, STATION C, Los Angeles.

BUNGALOW COURTS—
For Sale, Ex., Lease Wanted

TO LEASE—

A NEW 12-UNIT BUNGALOW COURT HAVING 5 LARGE ROOMS IN EACH UNIT. 2 FULL SIZED BEDROOMS, 13 GARAGES, 14 LOCKERS. THIS COURT HAS JUST BEEN COMPLETED AT 4 BLK. FROM CAR LINE, BANK, MARKET, SCHOOL AND PUBLIC LIBRARY.

SEE ALLEN J. LOYED REALTY CO., EXCLUSIVE AGENTS.
893-477. 504-393.

IN PASADENA

NEAR HOTEL MARYLAND
NEW 12-UNIT COURT
Unfur., 11 garages, beautiful landscaping, 100% income. $3000 will handle. No bonus.
MRS. SCOTT, with
J. W. DIAMOND & CO.,
606 SO. WESTERN AVE.
562-678. 562-851

5-UNIT STUCCO COURT
FOR SALE
Just being completed at 260 So. Union ave. See it and then see F. L. WILLIAMS CO., BUILDERS, 682 S. ALVARADO. Phone 516-59.

BUNGALOW COURT FOR LEASE
Wilshire-Hollywood location, 7 3-rm. units. Will give long lease. Rent $42.50 mo. No bonus to pay. Immediate possession. Ph. 823-083 or call 231 MASON BLDG., 228 W. 4th st.

FOR LEASE—Beautiful individual stucco court just completed, six four-rooms, one five-room. See owner on premises, 801 W. 62ND PLACE, corner Hoover.

SACRIFICE BUNGALOW COURT
6 double apt., near Santa Barbara. Just completed and furnished. Income, 12 months, will show 18%. UNIVER. 0861.

8% ON an investment of $3000 cash. Four 4-room new bungalows. Corner lot 50x150 ft. on west side of 17th st. and Vineyard Ave. OWNER.

WELL-furn., close-in 9-unit stucco court, $3500 cash. WEAVER, owner, 313 S. W. Hellman Bldg. Ft. 14194, 9 to 12 a.m.

10 UNITS, unfurn., rent $45. Furnish and resell. 828 LOEW BLDG., Ph. 822000.

APARTMENT HOUSES—
For Sale, Ex., Lease, Wanted

For Sale.

LIND-DE HAVEN CO.
HOTELS AND APARTMENTS.

87-ROOM WESTLAKE APT.

A REAL BUY; BEAUTIFUL LOBBY, 5 DELS., 36 SINGLES, EASY WALKING DISTANCE DOWNTOWN; ATTRACTIVE, MODERN, WELL FURNISHED, BRICK BUILDING, 10-YR. LEASE AT LOW RENTAL. PETIT OFFER $15,000 TO PER-SON WHO MUST BE SEEN TO BE APPRECIATED. AN EXCEPTIONAL BUY AT $58,000. ONLY $15,000 DOWN, BALANCE EASY.

40-ROOM WILSHIRE APT.

ON EXCLUSIVE RAMPART BLVD. NR. 6TH. NEW AND MODERN 2-STORY BRICK; ARTISTIC STUCCO BUILDING 20 SINGLES, TASTILY FURNISHED. ATTRACTIVE LEASE. THIS UNION IS UNDERPRICED, CONVENIENT TO PARKS, CAR LINES, SCHOOLS, TENNIS COURTS, ETC. SPECIAL ROOMS CONSTRUCTED WITH EXPENSIVE RADIO EQUIPMENT. OWNER MUST SELL. QUICK SALE PRICE, $15,600. TERMS TO SUIT PURCHASER. DAINTY AND BUY IN A HIGH-CLASS APT. EXCLUSIVE WITH US.

100-RM. BUNGALOW COURT.

EXCLUSIVE HOLLYWOOD LOCATION
8 AND 4-RM. UNITS. CLOSE TO TWO STREETS AND IS CONVENIENT TO WILSHIRE COUNTRY CLUB AND BOTH SCHOOLS AND CHURCHES. TEN-YR. LEASE AT ONLY $12 PER RM. IT IS POSITIVELY THE CHEAPEST RENT IN HOLLYWOOD AND NOW ONLY $10,000. YEARLY. CIRCUMSTANCES COMPEL OWNER TO SELL IMMEDIATELY. PRICE $21,000. ONLY $12,000 CASH HANDLES ACT QUICKLY.

WE HAVE THE MOST COMPLETE LIST AVAILABLE OF HOTELS, APARTMENTS AND BUNGALOW COURTS. SEE US AND SAVE TIME.

LIND-DE HAVEN CO.
FIRST NAT'L BANK OF ITALY BLDG.
TEL.: 824919, 824920 OR 824923.

HAVE YOU FURNITURE?

If not buy some and furnish this beautiful 2-story apts. Just finished and ready for occupancy. 5 years transferable lease without landlord's consent, with renewal clause for 5 years more at same rent. Rent about $9 per room. Splendid rental district. Have you head of any such low rent per room as this? A very little cash will give you possession. You are sure of a very nice resale profit as soon as your furniture is in. This is a real opportunity to make a handsome profit. It's up to you. Quick action necessary. See Mr. GULL or BARNES, 200 MARSH STRONG BLDG., Pico 2412. ROBERT MARSH & CO., 9TH & SPRING STS., Exclusive Agents.

BEST HOTEL BUY IN THE CITY.
145 room modern hotel, located in the heart of the hotel district, clearing $40,000 per year above all expenses. Terms, lease at $1200 per month. $35,000 will handle. Pay balance from profits of house.
Mr. Barnes or Mr. Gull,
ROBERT MARSH & CO.,
Pico 2412.
200 Marsh-Strong Bldg. 10175.

ABSOLUTELY MUST SELL THIS WEEK

Price reduced $4000 to do it. 69 rooms. Beautiful brick bldg. Close in. West side. Strictly modern. Fine furnishings, complete. Lease has 6½ years to go. Rents at $8 per room. Think of it, 11 double, 13 single, $10,000 cash will handle. No. mtge. This is one that will make you write that check in a hurry. Shown by appointment only. Call M. CROSBY, phone 824-971 or come see me at my office, 829 L. A. STOCK EXCH., 639 S. Spring.

SACRIFICING lease and furniture on beautiful stucco apartment house of 21 apartments, 10 year lease and furniture for only $15,000; a real genuine bargain. Will net you $370 monthly income.
GRANT McCARTNEY COMPANY,
METROPOLITAN 302.
920 MERCHANTS NAT'L. BANK BLDG.

FOR SALE—10 year lease on new apt., 11a bath and sink, 9 single, 1 double, furniture new, in fact, just unpacking it. Rent only $12 per room. This is a beautiful place and could not be duplicated for the price, $7500. Will give terms. PH. WINDSOR—636-41.

NEW Apt. house, 10-year lease and furniture, ½ block Westlake Park. Best 24-apts. in district. This sink, bath, Mahogany and overstuffed furniture; all full. PHONE DREXEL 1950.

$35,000 HANDLES the finest new 12-rm. apt. house, located in Westlake District, netting $1600, rent $12.50 rm. 5-yr. lease. Act quick as this is some buy at the WESTLAKE INV. CO. 1620 W. 7th st.

25-ROOM apartment-house at beach; furniture, 2-year lease, rent $100; clears $350 month; block from ocean. Full price $2500. Hurry. 132 RICKNELL ST., Ocean Park. See MR. GREENE.

APARTMENT house in beautiful Santa Monica, 12 rooms. Wilshire district. Terms, $10,000 down. Deal with owner. 3 to 5-yr. lease. Best location. Independent income. SHELDON, 601 Hibernian Bldg., 408 Spring st.

FOR SALE—Apt. house, 42 rooms, good location, $4000 net income, cheap rent, $7000, ½ cash. 422 LAUGHLIN BLDG. 14552.

APARTMENT HOUSES—
For Sale, Ex., Lease, Wanted

For Sale.

45 ROOMS close in, west side, netting $800 mo., 5-year lease. Cheap rent, $900 cash to handle. 5TH ST. REALTY, 327 I. W. Hellman.

26-RM. apt. house, West Side, 5-yr. lease, inc. over $200. $4350 takes it. Biggest barg. in L. A. Owner. 1424 W. 10th st.

$3800—New 8-house court, 1 yr. lease, $320 mo.; good furn. 2203 ELLENDALE PL.

For Lease

FOR LEASE, NEW APARTMENT HOUSE, UNFURNISHED—UNFURNISHED.
31 rms., 21 single, 3 dbl. apts. North Wilshire dist. 10-yr. lease, $16 per rm.
48 rms., 24 apts., hardwood floors, latest built-in effects. $13.50 per rm.
44 rms., 22 apts., all modern features. 10-yr. lease, $15 per room.
40 rms., 17 single, 2 dbl. apts., fine view, close in. 10-yr. lease. $13.75 rm.
42 rms., 18 single, 2 dbl. apts. 10 min. walk to 7th & Broadway. 10-yr. lease.
40 rms., 20 apts., corner bldg. Westlake dist. 10-yr. lease, $16 per room.
32 rms., 16 single apts., near 6th & Union. 10-yr. lease, $12.50 per rm.
80-room hotel, each room with bath, ground-floor lobby, brick bldg. $18 rm.
E. W. SHULTZ, 321 W. 3rd St. 11320.

NEW four-story brick apartment.
83 rooms, unfurnished.
Near 6th and Westlake ave.
Steam heat, outside baths and kitchens with tile, large closet space, extra large living-rooms.
See or phone
J. C. LOMASNEY,
508 Jr. Orpheum Bldg.,
Phone 14411.

FOR LEASE BY OWNER, A BEAUTIFUL two-story brick building now under construction, fire-proof and up-to-the-minute. Located in best apartment-house district on Figueroa st. Consisting of 16 single and 4 double apts. Ten-year lease if desired. If interested call at HUGHES & HUGHES, 4427 S. Western ave., and ask for MR. SCHWARTZ.

LEASE AND FURNITURE
of 12 single and 1 double apartments. Pays 35% net. Will sacrifice if sold this week. Located in good rental dist. of Holly. See
STANLEY R. MOSS
1038 N. Western ave. Holly. 6354.

THE FINEST apt. house in L. A. now being erected, 28 rooms finished in tile, marble and Terra, gunn. Ask W. W. HUMMON, Bdwy. 842; eve. Ver. 5155; no bonus.

HIGH-class apt.-house, inc. $373 mo. Lease, Orange st. Near Figueroa. $5000, terms. GRAHAM, 915 S. Figueroa. Pico 1545.

TO LET—100-room unfurnished close-in apt. hotel. "PHOENIX," 535 S. Broadway

Wanted.

WANTED—LISTINGS AT ONCE. Have several clients waiting for us to get what they want. If you think this statement incorrect make us prove it. Business is great. We concentrate on each individual deal and put it over. Courtesy always. CROME-CONNELL REALTY CO., 529 Stock Exc. Bldg., 639 S. Spring. 824971.

WE have clients who will buy for cash apartment-houses, hotels, furniture and leases if prices are right. See us immediately and will get you quick results.
ROBERT MARSH & CO., REALTORS.
200 Marsh-Strong Bldg.
Corner Spring and Ninth Streets.
Phone Pico 2412.

BUSINESS INVESTMENTS—
All Kinds

LARGE SUBDIVISION AND DEVELOPMENT COMPANY, HEAVY ADVERTISERS, LONG ESTABLISHED HERE, AMPLY FINANCED, NOW BEGINNING THE DEVELOPMENT OF SEVERAL THOUSAND ACRES CLOSE TO LOS ANGELES, REQUIRES MAN OF LARGE CHARACTER AND EXPERIENCE OFFICE, MUST BE MAN OF CHARACTER, SOME MEANS, HAVE OWN CAR. TO BE TRAINED TO TAKE CHARGE AND TAKE PART WITH LOCAL CHAMBER OF COMMERCE. MUST KNOW THE REAL ESTATE BROKERAGE BUSINESS AS A WHOLE, AT UNDERSTAND THE TECHNIQUE OF TRACT SELLING. TO SUCH A MAN A POSITION IS OPEN WORTH $10,000 TO $20,000 A YEAR. PERSONNEL OF FORCE MAN. DON'T WANT A MAN WHO IS NOT GENUINELY "SOLD" IN THE DISTRICT AND ITS POSSIBILITIES. ONLY MAN WHO WILL NOT BE PREPARED TO OWN HIS OWN HOME THERE AND BECOME ACTIVELY IDENTIFIED WITH IT. SEE R. MARTIN,
SUBURBAN ESTATES CO., 744 W 7TH.
"Los Angeles Real Estate since 1868."

ENGINEERING SALES PROMOTER, HIGH-GRADE CITY SITE WORK (CONTRACTS) (MEM. A.S.M.E.) WITH PRACTICAL SHOP EXPERIENCE IN DESIGN AND CONSTRUCTION AND SALES OF MINING EQUIPMENT SUCH AS BOILERS, LOCOMOTIVES, MACHINE TOOLS, BUILDING CONSTRUCTION MATERIALS AND EQUIPMENT, SEEKS RESPONSIBLE CONNECTION AS MANUFACTURERS' AGENT, SALES MGR. OR OTHER HIGH POSITION WITH ESTABLISHED HIGH-GRADE CONCERN THAT CAN PROFITABLY UTILIZE HIS OWN EXTENSIVE COMMISSION BASIS OR SALARY, EXPENSES AND COMMISSION ACCORDING TO PROPOSITION WOULD INVEST $5000 REASONABLE AMOUNT IF NECESSARY. ADDRESS XX, BOX 392, TIMES BRANCH.

YOUR BIG OPPORTUNITY
WE ARE MANUFACTURING AN ARTICLE OF MERITORIOUS NATURE, WHICH HAS BEEN MARKETED SUCCESSFULLY THROUGH THE YEARS, RECENTLY IMPROVEMENTS. NEED ADDITIONAL CAPITAL. WE HAVE OPENING FOR A MAN WHO CAN DO THINGS, TO HOLD POSITION OF TRUST. THIS IS A PROVEN PROPOSITION AND NOT A GAMBLE. GOOD SALARY AND EXCELLENT OPPORTUNITY ON INVESTMENT WHICH IS SECURED. TWO TO THREE THOUSAND DOLLARS REQUIRED. CALL 520 W. 7TH. HAMAN BUILDING, LATE, FOR MR. CLEMENS.

CONSERVATIVE investors with two thousand dollars up, are invited to investigate going oil refinery earning and paying dividends, now increasing its capitalization to meet the demand for its products. Offering stock of 10% preferred get bonus of one share of common stock. Safest and best investment. Address W. box 221, TIMES OFFICE.

EASTERN party now here with wide experience in manufacturing, jobbing and wall tiles, wishes to start factory in or about Los Angeles. Have some capital but need more. Reference from banks and business men. Close investigation invited. Address Y, box 358, TIMES BRANCH.

EXCEPTIONAL opportunity for a young real estate broker to buy into a growing construction company in adjoining city and manage the sales department. Address J, box 184, TIMES OFFICE.

WANT LADY PARTNER.
This business is in your line, better than oil stock, give the amount you wish to invest. Address S, box 48, TIMES OFFICE.

MONEY MONEY MONEY
Will be made here $30,000 invested now will net you $50,000 or better in 12 months. Western ave. frontage. R. C. McNAUGHTON, 624 N. Western Ave.

HIGH class industrial manufacturing proposition, need $8000 to $10,000, handle own money, much investigating. Owner, Address Z, box 193, TIMES OFFICE.

MANFG. Need ass't. Sell int. (Draw $65 weekly.) 201 GRANT BLDG.

BUSINESS CHANCES—
Of Many Kinds

Miscellaneous

IF YOU have sales experience and $2500 to invest as a deposit of good faith, we can guarantee your deposit return and $10,000 profits per year. Man or woman may apply. See SALES MANAGER, 703 W. 6th st., after Monday.

WELL-established retail store of woman's wearing apparel in the heart of Hollywood. Large desirable clientele. Reason for selling is illness. Sound, concrete business opportunity. For details see MRS. E. BARNES, 6830 Hollywood Blvd.

WILL sublet HOSIERY, SILK, UNDERWEAR & FUR DEPTS. best location in town, new stores, long lease to right parties. HILLSTREET SHOPPE, 810 S. Hill. Ask for MR. SWANWICK, mornings 9-12.

FOR SALE—Fishing tackle stand on one of the best piers in south. Concessions for candy, drinks, tobacco, etc., included. Write 1310 W. 22ND ST. Phone West 2277.

SACRIFICE. Less than inventory, large soda fountain and lunch. Long lease, doing a big business fully equipped. Best corner on Pichering Pleasure Pier. Inquire BREAKERS BLDG., Ocean Park.

WANTED—Capital to develop immense deposit of finest gypsum; interview requested. Can control all of San Joaquin and Sacramento Valley. M. E. OWEN, Covina, R. D. No. 1, box 98.

FIRST-class stationery store, inventory $1400 in a five town and can be bought for 50c on the dollar as I wish to close my estate. J. E. PRICE, 227 EAST SECOND ST.

WANTED—Hall promotor to handle stock issue of estab. and operating Cal. Mining corp. with large property holdings in Cal. Greatest mining district. Address 401 CHAMBER OF COMMERCE BLDG.

$2500 BUYS ½-interest in 5-reel feature picture to be produced immediately. All-star cast. Studio, 5821 Santa Monica Blvd. MR. DIX, Holly. 3180.

WE HAVE wonderful opening for auto top man, able to finance small investment in stock. CALIF. CLOSURE CO., 646 W. Washington.

FOR the careful investor, $600-$1200 should bring you income of $5-$10 per day. See me at once. FRANK H. NOBLE, 345 South Hill st.

VERMONT-BEVERLY FRUIT MARKET.
Fruits, vegetables, dairy products.
DREX. 9118. OPEN SUNDAY.

FRAME store building and fixtures, suitable for fruit, etc. $200. Apply 109 S. VERMONT AVE.

A HALF-INTEREST for sale, manufacturing new bldg. tile. Demand rapidly increasing. Address X, box 830, TIMES OFFICE.

BUSINESS CHANCES—
Of Many Kinds

Miscellaneous

FOR SALE— BURKE SANITARIUM
This famous institution located 5 miles from Santa Rosa, has been profitably conducted for many years and has a nation-wide reputation, is now for sale at a price far below its actual value. HERE is a wonderful opportunity for you.

FOR SALE— MIRABEL PARK

One of California's most picturesque and profitable summer resorts. Located on the beautiful Russian River, 14 miles from Santa Rosa, Sonoma County. Boating, bathing, dancing and concessions. An ideal summer playground. Here is another wonderful opportunity for you.

For full details regarding these properties address C. C. DONOVAN, REAL ESTATE, 227 Fourth street, Santa Rosa, California. Phone 88.

BUSINESS SERVICE—

A. A. ALGASE,
BUSINESS SPECIALIST,
104 S. VERMONT AVE.
COR. FIRST & VERMONT.
SUITE 106-107.
CALL AND CONSULT ME IF YOU WISH TO SELL OR BUY A BUSINESS IN OR OUT OF THE CITY. I GIVE STRICTLY BUSINESS SERVICE. NO GARDENING OF THE AMOUNT OF THE TRANSACTION. ONLY LEGITIMATE BUSINESSES HANDLED. OUT OF TOWN CORRESPONDENCE SOLICITED.

WANTED—
INVESTORS
IN
SUBDIVISION
SYNDICATE.

WANTED—$20,000 in whole or 20 investors with $1000 each, to join small syndicate headed by well-known subdividers to immediately divide property located in fastest growing section of Los Angeles, and adjoins High School. 20 minutes to 7th and Main Streets. Best piece of property available and will net big and quick returns. For appointment, address
ARTHUR E. LOW,
5510 Hollywood Blvd.

IF YOU HAVE $500 TO INVEST IN HIGHLY PAYING PROPOSITION THAT WILL MAKE YOU THOUSANDS OF DOLLARS, SECURED BY LEASE ON PROPERTY, ASK IMMEDIATELY FOR PARTICULARS. FIRST COME—FIRST SERVED. ADDRESS XX, BOX 329, TIMES BRANCH.

WANTED—Office Manager & Treasurer.
Successful going concern distributing high-grade line of food products wants executive capable of assuming full charge of office, finance, etc. Must have experience requisite for successfully filling such position and be able to make substantial investment in company. Man selected will be made treasurer. Application carries good salary and investment will give return higher than ordinary. Give complete details regarding experience first letter. Address Y, box 353, TIMES BRANCH.

ONE of the best cafeterias in Southern California located in Hollywood and is on a paying basis at the present time. This can be bought at a very substantial reduction under the original cost of installation and is a wonderful opportunity to start in a large business. It will take $10,000 to handle this. J. E. PRICE, 227 E. SECOND ST.

PARTNERSHIP OFFERED IN LAW BOOK PUBLISHING AND SELLING COMPANY. $30,000 INVESTMENT REQUIRED. EXCEPTIONAL OPPORTUNITY FOR AN ACTIVE PARTNER OF ABILITY TO ASSOCIATE WITH A HIGH-CLASS FIRM. GET DETAILS AT ATLAS CO., 456 SOUTH SPRING ST. ROOM 546.

AN extraordinary buy in a drug store. Location is in part of fastest growing suburban town in So. Calif. Now doing better than $175 a day. Net 1922 better than $6000; on investment of $2000 by active partner to bona fide buyers only. H. E. ALLEN, 2021 Appleton, apt. No. 3, Long Beach.

TO A MAN with $900 and good references, we can offer one of the classiest line of men's novelty-makers in the United States; should be good for from $100 to $400 per week. Call at 704 TOOL BLDG., Room 520 Van Nuys Hotel, P. S.—This ad is inserted by responsible people and means exactly what it says.

SUBDIVISION opportunity. Have you $1000 to $5000? A real chance to join in a beautiful 10-acre tract right in the city. Close to downtown. No car. Opportunity for quick sale and profit. Quick action necessary. OWNER. Address Y, box 40, TIMES OFFICE.

A WONDERFUL opportunity for a party with $9000 cash to take interest in an established mercantile concern with good leases and stocks of merchandise; unlimited possibilities. No agents or brokers need apply. Address F, box 223, TIMES OFFICE.

SOME ONE desirous of becoming financially interested in an enterprise that is occupying the attention of the thinking world should submit investment, having the strictest investigation. C. S. party preferred. Phone 578443. H. DAVIES, 1142 Monadnock Bldg.

MANUFACTURING, HALF INTEREST in my mfg. business to capable business man who can take charge warehouse and office. $10,000 secured bond, 10 year lease at start, $450 month. $4000 req. MR. BURKET, 503 H. W. Hellman Bldg., 354 S. Spring.

NEW 5c STORE. EXCELLENT LOCATION. Will lease with or without 11 bungalows. Will give 10-yr. lease. Very reas. rent. Come call today. Open for inspection. COR. AVE. 22 & HURON ST. ½ blk. west of Dayton Blvd.

WANTED—Man with $5000 or more to handle distribution of a well-selling product. Will stand strictest investigation. Will net $1000 or more to start and no limit to its growth. See MR. ADAMS, room 508, 206 S. Spring.

WM. LEVY, AUCTIONEER AND APPRAISER, STOCKS OF MERCHANDISE BOUGHT AND SOLD. ADVANCES ON MERCHANDISE. CALL OR WRITE WM. LEVY, 917-920 BLACK BLDG. 60153. BEST REFERENCES IF REQUIRED.

ABBAMS ELECTRONIC PRACTICE, FULLY EQUIPPED OFFICE. NETS $400 MONTH. WELL KNOWN PRACTICE. PRICE $2000. ATLAS CO., 456 S. SPRING. ROOM 546.

AGENTS WANTED—
Get in business for yourself; be your own boss; large profits, on the fastest selling article on the market. Investigate. See WILLIAMS, 826 W. 9th st.

GOOD transfer business, well established. Must sell By July 5, going on ranch. Price $1150. $500 MONEY.

FOR SALE—Complete lunch counter outfit, 16-stool counter. 507 E. 7TH. Call before noon.

HALF interest in paying fertilizer business, steady office position, $5000 cash. 845 SO. GRAND AVE.

OPENING business for hundred (draw $300 mo.) and others. 201 GRANT BLDG.

FOR RENT—Butcher shop in chain store, no investment. 700 NORTH VERMONT.

TO LET—store and bakery, fine location. PHONE 760362.

Business—Classified

ATLAS INVESTMENT CO.,
846 TITLE INS. BLDG. 458 S. SPRING.
12157 AND PICO 4765.

ELECTRICAL APPLIANCE STORE, MOSTLY VACUUM CLEANERS AND WASHERS; INTERNATIONALLY ADVERTISED GOODS. WORKING 14 SALESMEN. NETS $1000 MO. SAME OWNER 5 YRS. PRICE $20,000 OR INVOICE. WILL STAY TWO MONTHS TO ACQUAINT PURCHASER WITH BUSINESS. GET DETAILS AT ATLAS CO.

GROCERY AND PRODUCE, CORNER ON LOT 50X118 NEAR 25TH AND VERMONT, WHERE VALUES ARE INCREASING FAST. PRICE $25,000, ½ CASH. MODERN BLDG., 4 ROOMS & BATH. GOOD BUSINESS.

PARTNER WANTED. OUR CLIENTS WANT A GOOD MAN IN EACH OF LONG BEACH, POMONA, ONTARIO, RIVERSIDE, SAN BERNARDINO, SANTA MONICA, MONROVIA & SANTA ANA, WITH $500 TO $1000, DEPENDING ON TOWN. THIS DEPOT WILL BE RETAINED. RIGHT MEN WILL FIND THIS A VERY PROFITABLE, ATTRACTIVE OPPORTUNITY.
ATLAS CO.

MANUFACTURING BUSINESS, WELL ESTAB. AND CLEARING $700 MONTH. TAKES NO SPECIAL EXP. TO HANDLE. SPLENDID OPENING FOR BUSINESS MAN. WELL EQUIPPED AND STOCKED PLANT. GET DETAILS AT
ATLAS CO.

DAIRY LUNCH. HOLLYWOOD WAY. REAL SNAP. $450. LOC. IN BIG PUB. LIC MARKET. 10 STOOLS. DANDY LITTLE PLACE FOR MAN AND WIFE.
ATLAS CO.

GROCERY AND MARKET. $2200. WILL GIVE TRIAL TO PROVE RECEIPTS AVERAGES OVER $165 DAY. HAS DANDY SALABLE STOCK. LOOK THIS UP.
ATLAS CO.

ART AND GIFT SHOP. PICTURE FRAMING. CUT GLASS NOVELTIES, ETC. LOC. IN PROSPEROUS NEARBY TOWN. PRICE $5000 OR INVOICE. ALL GOOD SALABLE STOCK.
ATLAS CO.

CONFECTIONERY, LUNCH, CIGAR STAND, FACING STREET. NETS $450 MO. BEST LOC. IN HOLLYWOOD. VERY FINE EQUIPMENT. PRICE $6000. GOOD LEASE AT REASONABLE RENTAL.
ATLAS CO.

GROCERY, WILSHIRE CORNER. PRICE $2700. HAS 2 COZY ROOMS AND BATH. RECEIPTS $100 DAILY. CLEAN, STAPLE STOCK. ATTRACTIVE. NEAT STORE.
ATLAS CO.

CHILDRENS' LEAD-TO WEAR. THIS SHOP MAKES SPECIAL GOODS AND CATERS TO HIGH-CLASS CUSTOMERS. SPLENDID O